WEATHER FORECAST

Victoria and vicinity for 36 hours ending 5 p.m. Wednesday: Light to moderate winds, fine and warm for several days.

Victoria Daily Times

TIMES TELEPHONES

Advertising Department.....Empire 4178
Circulation Department.....Empire 7023
Managing Editor.....Orchard 4232
News Editor.....Empire 6211
Reporters.....Orchard 1017

VOL. 78 NO. 153 VICTORIA, B.C., TUESDAY, JUNE 30, 1931—22 PAGES PRICE FIVE CENTS

POST-GATTY PLANE SPEEDS ACROSS THE PRAIRIES

City and Suburban School Pass Lists Issued

Glorious Weather Greets Start of Summer Holidays

End of School Year Releases 9,000 Children in Greater Victoria Area From Studies; Will Have Exactly Two Months of Vacation, Returning To School On September 1.

Nine thousand children in Victoria, Saanich, Oak Bay and Esquimalt cast aside their books to-day and made ready to enjoy the summer holiday, which lasts until September 1.

After two weeks of uncertain weather, the dawn broke almost cloudless and the weatherman held out promise of a glorious start for the kiddies on vacation.

Pass lists in practically all the grade schools of the four municipalities are contained in the pages of The Times to-night. The results in most instances show a high standard of training in all schools and several pupils did exceptionally well in their work during the year.

This year the students have the shortest summer holiday they have had in years. Instead of finishing on the last Friday in June, they have attended school until the final day of the month, closing exercises having been held this morning. They will be back in school a whole week before Labor Day this year, instead of waiting until after that holiday before returning.

Following are the pass lists:

(Continued on Page 10)

PASSENGER WHEN NEW PLANE SERVICE STARTED TO-DAY

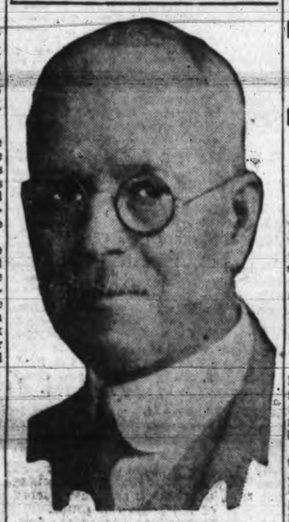

MAYOR L. D. TAYLOR

who arrived this afternoon at 3 o'clock from Vancouver on the inaugural trip of the Canadian Airways Limited plane, which will commence regular service between these two cities to-morrow.

CENSUS WILL SHOW GAIN IN POPULATION

Increase Will Be Slight, Says Commissioner W. G. Gaunce With Work Near Completion

When the final count of the census enumerators has been tabulated it is confidently anticipated that the population of the City of Victoria will show an increase over the census figure of a decade ago. This was the opinion expressed by William G. Gaunce, census commissioner, when approached regarding an estimate of the census which is now being brought to a close.

"We are practically through, but no announcement will be made concerning the population of the city until the records have been considered by the department at Ottawa," said Mr. Gaunce.

"The work of the enumerators has been slow, but, with the exception of Chinatown, most of the returns are in.

"I am not prepared to say at this time what the population of the city is, but it would be reasonable to fig-

(Concluded on Page 2)

To-day's Baseball

NATIONAL LEAGUE

At Philadelphia—	R.	H.	E.
Chicago	14	19	0
Philadelphia	3	11	3

Batteries—Malone and Hartnett, Dudley, Fallenstein, Schesler and Davis.

At Brooklyn—	R.	H.	E.
Cincinnati	4	14	1
Brooklyn	3	8	3

Batteries—Frey, Benton and Sukeforth; Thurston and Lopez.

At New York —	R.	H.	E.
St. Louis	11	14	2
New York	10	18	0

Batteries—Derringer, Stout, Johnson and Wilson; Mitchell, Morrell, Heving, Chaplin and Hogan.

At Boston—	R.	H.	E.
Pittsburgh	1	5	1
Boston	5	10	1

Batteries—Brame and Grace; Frankhouse and Spohrer.

FEDERAL AID FOR NEW RELIEF IN THE WEST

Ottawa, June 30.—In connection with relief for distress prevalent in western Canada, the services of the Dominion would be available "within reasonable limits," to the extent to which these services would be acceptable, Premier Bennett told the Commons this afternoon.

Texas Fliers Start Journey To the Orient

R. L. Robbins and H. S. Jones Bound For Seattle; to Japan By Way of Alaska Fields

Plan Refueling Stops; Hope to Win Japanese Paper's $25,000 Prize

Canadian Press

Fort Worth, Texas, June 30.—Reg. L. Robbins, bound for Tokio in quest of the $25,000 prize offered by the Japanese newspaper Asahi for the first non-stop transpacific flight, lifted his plane the Fort Worth, from the airport here at 4.50 a.m. to-day, en route to Seattle. Accompanying him as navigator was H. S. Jones, oil man and sportsman aviator.

TO FAIRBANKS

Robbins expected to reach Seattle late to-day and there give his plane a final inspection before attempting the fifty-five-hour flight estimated as necessary for the hop by way of Fairbanks, Alaska.

Soon after Robbins's departure, a tri-motored refueling plane, manned by Jimmy Mattern and Nick Greene, followed. The refueling ship was expected to fly to-day to Bismarck, N.D., for an overnight stop, then proceed directly to Fairbanks to await the arrival of Robbins and Jones. Mattern expected to reach Fairbanks in fifteen hours.

TO REFUEL AT NOME

It was planned to refuel the transpacific plane at Fairbanks and Nome, the refueling ship escorting Robbins and Jones as far as Nome.

The cockpit of the Lockheed-Vega plane piloted by Robbins would accommodate only one person, but Jones planned to relieve Robbins at the controls by crawling over the 700-gallon gasoline tank and through a small doorway. When he was not flying, Jones said he would occupy a small compartment at the rear. A small desk was fitted there for his maps and charts. In that position, he also expected to handle the hose during refueling contacts, by means of a doorway cut in the cabin ceiling.

BACK RENEWAL OF APPEAL FOR SEAPLANE BASE

Urging the City Council to renew its appeal for foreshore rights in Victoria Harbor for the seaplane base planned some time ago by Edward Lowe, the Victoria Chamber of Commerce directors yesterday afternoon decided to give the council every possible backing. The action was the outcome of a motion by R. H. B. Ker.

Mr. Ker stated that since the Canadian National and Canadian Pacific Railways had given their backing to the Western Canada Airways Limited, a concern in which they were financially interested, he saw no reason why they should oppose the establishment of another base in the harbor. The policy of the transportation companies in supporting the new airways was directly opposite to the stand they had taken on the matter of seaplane landing in the harbor a month ago, he stated.

If foreshore rights were secured, Mr. Lowe was prepared to go ahead with his original plan for the establishment of a base here, Mr. Ker informed the gathering.

He remarked that if the transportation companies continued to voice their opposition, it would be fairly evident they considered "might was right."

Mr. Ker also noted that Mr. Lowe proposed to make a permanent base here, whereas the concern backed by the C.P.R. and S.N.R. would have headquarters in Vancouver and would use Victoria merely as a stopping place.

Blaze Speed Trail Around World

Expected in Edmonton this afternoon were Pilot Wiley Post, left, and Harold Gatty, right, his navigator and aide, who are bound for New York on the last stage of a round-the-world flight which has broken all records for speedy travel. Their plane is a Lockheed-Vega high-winged monoplane.

Musical Festival Here Next Year To Open April 4

Will Be First Festival in Canada; Conference of Officials of Western Festivals Here Decides To Invite Four British Adjudicators, Including Harold Samuel, Who Officiated Here Last Month.

Harold Samuel, London, the master British pianist, whose adjudicating and playing during the recent Victoria musical festival won for him a large following, will again be present at next year's local festival, it was announced to-day at the conference of Provincial Musical Festivals, which has been in session at the Empress Hotel for two days. Delegates are here from the four western provinces.

The dates for Victoria's next festival will be from April 4 to 8 inclusive. It will be the first festival of the season in Canada.

Accompanying Mr. Samuel to Canada from the Old Country will be three other British music authorities, two of whom have already been chosen. Dr. Armstrong, of Exeter, will look after choral work and will occupy the leading position that Sir Hugh Roberton, Glasgow, held at the last festival. Dr. Armstrong is famed throughout Great Britain for his fine adjudications of choral work.

ENGLISH JUDGE FOR STRINGS

In place of Frank Eichenlaub, Portland, Ore., adjudicator of strings at the last festival, will be Maurice Jacobson, London, who will look after orchestras as well, and assist with piano.

A vocal adjudicator to succeed the extremely popular H. Plunket Greene

(Concluded on Page 2)

THREE BY-LAWS SNOWED UNDER

Property Owners Give Decisive Answer on Airport and Street Work Plans

Airport Loses Ten to One; Vote Indicates Desire For Civic Economy

Opposition of property owners in Victoria to any large expense of money on public works at the present time was expressed in no uncertain terms at the polls when three money by-laws, for an aggregate expenditure of $314,000, were defeated by huge margins.

The three measures and the voting were:

Gordon Head airport by-law, for borrowing $240,000; for, 332; against, 3,247.

Wood block repaving by-law; for borrowing $51,000; for, 748; against, 2,828.

Wharf Street repaving and Johnson Street extension completion by-law; for borrowing $23,000; for, 741; against, 2,830.

Majorities of three-fifths would have been required to pass the by-laws so the defeat was nothing short of a landslide.

(Concluded on Page 2)

Two World Speed Fliers Arrived At Edmonton Airfield This Afternoon

Post-Gatty Plane Sighted Passing High Prairie, Alta., Bound for Edmonton, Eighty Miles Away, On Dash From Fairbanks, Alaska; Daring Fliers Ahead Of Schedule They Set When They Left New York Last Tuesday.

Canadian Press

Edmonton, June 30—The Post-Gatty plane landed here at 4.35 o'clock this afternoon (3.35 Victoria time).

Canadian Press

Edmonton, June 30. — The Post-Gatty plane passed High Prairie, eighty miles north of Edmonton at 3.15 this afternoon M.S.T. (2.15 p.m. Victoria time).

Edmonton, June 30—The Winnie Mae, round-the-world plane, was sighted over Fairview, Alta., 370 miles northwest of Edmonton, at 2.30 p.m., M.S.T., to-day (1.30 p.m. Victoria time), according to word received here.

New York, June 30.—The National Broadcasting Company was informed late to-day that the Wiley Post and Harold Gatty plane had been sighted at Whitehorse, Yukon, at 9 a.m. Yukon time (8 a.m. Victoria time), flying southward. They were expected to reach Edmonton at 2 p.m. (1 p.m. Victoria time), if they kept up their speed.

Whitehorse, Yukon, June 30. — A plane believed to be that of Wiley Post and Harold Gatty passed over Carmacks, 110 miles north of here, at 7.15 this morning. It was almost certain it was the ship of the world fliers, as neither of the Treadwell-Yukon Company's planes was in that vicinity at the time.

The plane was flying south.

Carmacks is on the Yukon River, approximately 400 miles southeast of Fairbanks, from where the fliers started for Edmonton.

DEPARTURE FROM FAIRBANKS

Fairbanks, Alaska, June 30.—Wiley Post and Harold Gatty lifted their monoplane, the Winnie Mae, into the air here at 3.24 a.m. to-day (5.24 a.m. Victoria time) for a 1,450-mile hop to Edmonton, Alberta, after an all-night stop here on their globe-circling speed flight.

(Concluded on Page 2)

New Three-cent Postal Rate in Force July 1

Two-cent Stamp Tax on All Cheques Also Begins To-morrow; Other Increases

Income Tax Amendments and Higher Postal Rate on Newspapers July 1

Canadian Press

Ottawa, June 30.—A number of taxation features incorporated in the Budget brought down by Premier Bennett in his capacity as Minister of Finance at the beginning of the present month will come into operation July 1. Of these the one that has most widespread effect is the increase in the postal rates. Two-cent postage disappears, except only in respect of drop letters—that is, letters delivered in the town in which they are mailed. An additional cent was imposed in the Budget on "out-of-town" letters, so that henceforth the minimum rate for these, starting to-morrow, will be three cents.

The stamp tax of two cents on all cheques, irrespective of their value, also will become effective on Dominion Day. Previously the tax applied only to cheques issued for over $10.

INCOME TAX

Provisions of the income tax amendments, with the sole exception of that relating to the two per cent. payable by Canadian corporations in the case of non-resident shareholders, will become operative July 1.

These amendments increase exemptions from $3,000 to $3,500 for married persons; repeal provisions relating to family and personal corporations, exempt from taxation (up to $10,000) the net dividends derived from Canadian companies to the extent of one-half of the taxable income of a taxpayer, and apply the sliding scale of rates from one to twenty-five per cent. on each $1,000 of taxable incomes from $1,000 up to and exceeding $25,000.

NEWSPAPER RATE

The increased postal rate on newspapers and other publications will be effective July 1. This provides for an increase from one cent to one and one half cents a pound on daily newspapers and other publications issued more frequently than once a week, when those newspapers have a circulation of more than 10,000. Exemptions are made in respect to publications devoted to religion, the sciences and agriculture, on which the one cent rate is retained.

The tax of fifteen cents a pound on imported magazines has been postponed until August 15.

PLAN TO AID MARRIED MEN

Citizens' Unemployment Relief Fund Would Provide More Work

Organization of the Victoria Citizens' Unemployment Relief Fund was discussed further at a meeting of the committee in charge this morning in the City Council chamber.

Mayor Anscomb announced after the meeting that the fund would be used to provide additional relief work for married men who are on the unemployed list. Under the civic system of relief it is possible to give work to these men for only a portion of the month, and with the help of the fund, it is planned to extend the amount of work given each man.

Another meeting of the committee will be held on Friday.

Those who attended the meeting this morning besides the mayor were: Sir Frank Barnard, R. P. Butchart, C. F Todd, Capt. W. H. Molson, Alderman J. L. Mara, R. H. B. Ker, J. P. Babcock, F. E. Winslow, E. W. McMullen, P. B Fowler, G. H. Stevens, H. Nation, H. E Beasley, Fred Landsberg and J. H Fletcher.

MORRISON TO BE TRIED TO-MORROW

Jail-breaker Due Here This Afternoon to Face Charge in Court in Morning

To face trial for breaking jail, Anthony C. Morrison, alias Dan Griffin, who sawed his way out of a cell in the local jail on January 29, and who was captured in Seattle on Sunday, was expected to arrive here this afternoon in the custody of Detective Walter Caldwell, it was announced by Chief Thomas Heatley this morning. Morrison is expected to be charged in the City Police Court to-morrow morning.

SUBMARINE SOON TO HEAD FOR POLE

Friedrichshafen, Germany, June 30.—The Zeppelin Works to-day received a telegram from Sir Hubert Wilkins announcing his submarine, the Nautilus, soon would be ready for its projected cruise under the North Pole ice.

It is understood Sir Hubert will come to Germany for a conference with Dr. Hugo Eckener shortly after Dr. Eckener's return from the present Iceland cruise of the dirigible Graf Zeppelin. At the conference they will take up the question of whether the Graf will attempt a polar meeting with the Nautilus.

Debt Holiday Plan In Doubt State Leaders

Status of French-U.S. Negotiations Now Described at Washington as Serious

Canadian Press

Washington, June 30.—High administration authorities described the status of French-United States negotiations for a debt moratorium to-day as serious.

FRENCH SENATE VOTES

Paris, June 30.—The French Senate sustained the government's course on the Hoover plan to-day by a vote of 197 to five, about 100 abstaining.

ITALIAN ACTION

Washington, June 30.—The Italian government, through the Italian embassy here, to-day advised the State Department it was provisionally suspending debts due it to-morrow by debtor nations.

Ambassador de Martino of Italy advised the State Department of the Italian action.

PROVISIONAL ACTION

The Italian note said:

"Please inform the American Government that according to its acceptance in principle of the United States Government's proposal and pending a definite agreement among all the countries concerned, the Italian Government is ready to hold in suspense, in a provisional way, the collection of the sums to which it is entitled in application of the Young Plan and Hague agreements falling due July 1.

"In a corresponding way the payments owed by the Italian Government

(Concluded on Page 2)

Solloway-Mills Hearing Thursday

Canadian Press

Vancouver, June 30.—Isaac W. C. Solloway and Harvey Mills, former partners in a Dominion-wide brokerage business, who face conspiracy charges laid by the Attorney-General of British Columbia, will appear in the Vancouver police court for preliminary hearing on Thursday at 2.30 p.m.

The preliminary hearing was to have started this afternoon, but counsel reached an agreement for a further adjournment.

Bennett Tariff Board to End With His Cabinet

King Gives Warning Commons Will Not Vote Funds After Next Change in Administration, Despite Ten-year Term Bill

Ottawa, June 30.—"A special court for special interests who request special favors."

This is Rt. Hon. W. L. Mackenzie-King's description of the tariff board the Bennett government is asking Parliament to create.

Protesting Premier Bennett's plan of a ten-year term for the members of the board, Mr. King gives warning that if a Liberal administration should ever find itself burdened with a hang-over high protection board it would not hesitate to stop the salaries of the commissioners appointed by the preceding Conservative government.

It would not dismiss them from office, he told the Commons yesterday afternoon, but any government might withhold the salaries of any commissioners in whom it did not have complete confidence.

(Concluded on Page 3)

TWO PROFESSORS LEAVE THE U.B.C.

Governors Accept Resignations of Prof. D. C. Harvey and Prof. W. E. Duckering

Canadian Press

Vancouver, June 30.—Resignation of Prof. D. C. Harvey, head of the department of history of the University of British Columbia, was accepted by the board of governors of that institution at a meeting yesterday evening.

Prof. Harvey, who has been associated with the university since 1928, resigned to accept the position of archivist in the Provincial Government Buildings at Halifax. He will also give special lectures in Canadian history at Dalhousie University.

Another resignation was that of Prof. W. E. Duckering, head of the department of civil engineering of the faculty of applied science. He has been on leave of absence for one year owing to ill health.

Dean R. W. Brock, head of the department of applied science, was delegated to attend the Conference of the Universities of the British Empire at London this summer.

Lord Allendale Quits as British Liberal Treasurer

Wooler, Northumberland, Eng., June 30. — Viscount Allendale, who is in camp at Wooler with the Northumberland Hussars, to-day said he had written to Sir Archibald Sinclair, chief Liberal whip, resigning his post as treasurer of the Liberal Party of Great Britain.

Disagreement with Rt. Hon. David Lloyd George was the ground for his action, he explained.

"I shall, however, adhere to the principles of the party," he said.

FINE WEATHER FORECAST AFTER RECORD RAINFALL

Sunny Warm Days to Follow Downpour, Says Weatherman

Temperature and Sunshine Figures Not Over Usual; Prairies Deluged

After breaking all previous records in Victoria for rainfall in the month of June by a wide margin, the area of low atmospheric pressure moved eastward to the prairies, drenching them in heavy downpours and leaving Victoria with every prospect of fine and warm weather for Dominion Day and the week-end, F. Napier Denison of the Gonzales Hill Observatory announced in his monthly report this morning.

Since the first entry in the weather annals at the Meteorological Observatory in 1874, June has never approximated the mark of 4.33 inches set this year. The closest the month has come to this record since that date was 2.37 inches in 1894.

(Concluded on Page 2)

New South Wales Tax Is Revived

Canadian Press Cable Via Reuter's

Sydney, N.S.W., June 30.—Following rejection yesterday of Premier J. T. Lang's emergency income tax bill by the Legislative Council of New South Wales, the government has decided to impose again the five per cent unemployment tax and the Public Service Salaries Reduction Act, measures which would have been automatically abolished this evening.

On behalf of the opposition, Hon. B. S. B. Stevenes, formerly Colonial Treasurer, assured the government there would be no obstruction to keeping the state financially solvent by the re-enactment of these measures.

NO TIMES TO-MORROW

As Dominion Day will be observed by The Times staff, in common with citizens from the Pacific to the Atlantic, as a holiday, there will be no issue of the paper to-morrow.

Supreme Court Decides Dominion Controls Radio

Three Judges Declare in Favor of Full Federal Jurisdiction; Two Say Provinces Should Share in Control

Ottawa, June 30.—Control of radio broadcasting in Canada belongs to the Dominion Parliament and not to the provincial legislatures. This was the decision of a majority of the judges of the Supreme Court of Canada on the radio reference handed down to-day.

The court was not unanimous. Chief Justice F. A. Anglin, Mr. Justice R. Smith and Mr. Justice E. L. Newcombe ruled in favor of the Dominion's claim to full jurisdiction over radio on the ground, as the Chief Justice puts it, of "convenience amounting to necessity."

In dissenting judgments, Mr. Justice T. Rinfret and Mr. Justice J. H. Lamont held the jurisdiction of the Dominion was not unlimited and took the stand the provinces were entitled to a measure of control, particularly over radio receiving apparatus.

B.N.A. ACT INVOLVED

The case, one of the most important heard by the Supreme Court in some time, turned on the construction of the British North America Act. It was brought about by the action of the province of Quebec, which contested

(Concluded on Page 2)

NEW BIG FRASER BRIDGE PLANNED

Company Asks Federal Approval For Structure at Port Mann

New Westminster, June 30.—Federal Government sanction is being sought by W. C. Ditmars and the Cameron Construction Company of plans for a bridge across the Fraser River at Port Mann, just above New Westminster.

The proposal involves erection of a bridge costing between $2,000,000 and $3,000,000. The structure would be a double-deck railway and toll highway bridge.

The promoters are negotiating to have the Canadian National Railways use the bridge for bringing its trains across the Fraser.

If this venture is carried through the bridge will be operated as a private concern, and at the end of twenty years it will be handed over to the provincial government.

CONSERVATIVES IN CAUCUS

Ottawa, June 30.—With Premier Bennett present, Conservative members of the Commons and Senators gathered in caucus this forenoon. The discussion was of a general nature, with reference to the balance of the sessional programme and pending matters.

The Huron and Erie Mortgage Corporation
and
The Canada Trust Company
announce that on and after July 2, their Victoria Office will be at
616 VIEW STREET
H. B. Hunter, Manager Tel. Empire 3441

B.C. HARDWARE'S 47TH ANNIVERSARY SALE
Trade in your OLD RANGE for a NEW FAWCETT ALL ENAMEL at $84.00. The best value ever produced.
B.C. Hardware & Paint Co. Ltd.
718 FORT STREET G 1021

NEW POTATOES
8 lbs. for .....25¢
100 lbs. for $2.50
FREE DELIVERY
SYLVESTER FEED CO.
Phone G 2711 700 Yates St.

FINE WEATHER FORECAST AFTER RECORD RAINFALL

(Continued from Page 1)

The 1931 record for the month stands 3.56 inches above the average and swells the excess rain to 4.79 inches above the usual since January 1. During the six months, 17.20 inches have fallen, all but one month contributing to the excess amount.

Reviewing the precipitation, Mr. Denison stated he thought the rain would be exceptionally beneficial later in the year in spite of the inconvenience it had caused this month.

TEMPERATURE AVERAGE

In temperature the month was average, the mean standing at 57 degrees. On June 5 the mercury touched its highest point at the station on the top of the hill, reaching 81 degrees. Four days previous it had climbed down to 47, the lowest in the standard screen for the month. But on the grass it fell ten degrees lower on June 3.

At the Fairfield Road lower station the maximum of 80 was attained on the fifth day of the month, with the minimums of 41 and 35 being recorded in the standard screen and on the grass on June 4 and 1, respectively.

With rain falling for thirteen days virtually continuously, Old Sol failed to smile as brightly as usual, being visible but 234 hours and 64 minutes, about forty-one hours below the average of 276 for the month.

But although June was deficient, the first six months of the year were good, Mr. Denison stated.

DELUGES ON PRAIRIES

With the low pressure area shifting eastward, Victoria could expect fine and warm weather for the next few days, he added, saying that on the prairies deluges had followed burning heat waves. Thunderstorms had been general.

In Saskatoon the downpour reached the maximum of 2.48 inches in twenty-four hours, reports from the east stated. Regina was drenched beneath a fall of 1.16 inches. In Moose Jaw 1.65 inches fell in the same time. Reduced precipitation was experienced further east with .94 inches falling in Minnedosa, .86 in Qu'Appelle and .84 in Swift Current.

CONVICT MURDERED

Ossining, N.Y., June 30. — Frank Doyle, twenty-one, of Brooklyn, a prisoner at Sing Sing, was found stabbed to death early to-day in the recreation room locker of the new prison building. Authorities believe he was murdered.

ANNOUNCEMENTS

Osborne Court, small charming hotel. 817 McClure. Miss Ewing, G 0234. ***

* * *

Paisley Cleaners and Dyers. We call and deliver. Phone G 3724. ***

* * *

E. Hallsor, chiropractor, electro-therapist, 620 View Street; evenings 7 to 8. ***

* * *

Change of Date—Harry Gaze continuation class in psychology meets to-night, Temple Hall. ***

* * *

To-day's Special — Free palmistry reading with each vocational analysis Mme Mobius, Balmoral Hotel, Suite 19. ***

* * *

Army and Navy Veterans announce picnic, weather permitting, for July 1 at Deep Cove. Tickets and details from stewards or secretary. Phone E 4923 for reservation. ***

Pantorium DYE WORKS of Canada Limited
Fort and Quadra
Phone E-7155
Men's Three-piece Suits, Dry Cleaned and Pressed, $1.00

Quick Relief for Aching Feet!
Edmund G. Creeth, D.C.
102 Pemberton Bldg.
Tel: Empire 6516

FORECLOSURE ORDER MADE FOR BIG BUILDING

Canadian Press

Vancouver, June 30.—At the suit of James A. Richardson, Winnipeg grain merchant, Mr. Justice W. A. Macdonald in the British Columbia Supreme Court made an order for foreclosure on the Marine Building, Hastings and Burrard Streets, reserving to the defendants the right to redeem the property within six months from taking of accounts on July 6.

The defendants are Stimson's Office Buildings Ltd., Toronto, and the Royal Trust Co., which is sued as trustee of a second mortgage of nearly $1,000,000

Richardson alleges default in payment of $250,000 principal, together with $25,000 interest. The mortgage was given to secure him the purchase price of the site where the Marine Building stands, which he owned originally.

E. A. Lucas, counsel for Richardson stated the defendants were to pay within the first three months of the period fixed for redemption this year's taxes, amounting to $40,278. Under those circumstances, he said, the plaintiff did not apply for the appointment of a receiver for the property.

DEBT HOLIDAY PLAN IN DOUBT, STATE LEADERS

(Continued from Page 1)

at the same date will be deposited in a provisional account with the Bank of International Settlements.

"This same communication is being made to all the governments which are creditors or debtors."

DISCUSSION IN PARIS

Paris, June 30.—United States Secretary of the Treasury Andrew W. Mellon and Ambassador Walter E. Edge conferred at length to-day in the latter's residence, re-examining every angle of the French-United States negotiations and groping for new light on how to ensure an agreement on the Hoover war debts moratorium plan.

They talked during the night by transatlantic telephone with Acting Secretary of State William R. Castle in Washington on the latest French modifications and President Hoover himself was understood to have listened in by a special system installed in the White House. Inasmuch as he is never called direct, this device enables him to intervene in the conversations when he wishes.

AT THE LIMIT

The Associated Press was informed that not only was the newspaper Excelsior correct in quoting Premier Laval to the effect that France had reached the limit of concessions, but that he made the same statement in effect at yesterday evening's conference with the United States delegates.

He was said to have explained the cabinet had deliberated over his policies and had formulated what it deemed the limit of compromise. He said public opinion would not permit France to go any further and that therefore the government was obliged to stand firm, at the same time remaining cordial and convinced an agreement could be reached.

The senate was to hear late to-day an outline of the points under discussion when Premier Laval went before it to answer interpellations. By placing the entire matter before the body he can get complete authorization to negotiate further and conclude details looking toward a settlement.

CENSUS WILL SHOW GAIN IN POPULATION

(Continued from Page 1)

ure on a slightly larger total than in 1921."

INFORMATION GIVEN FREELY

In touching upon the work of the enumerators, Mr. Gaunce said he did not know of a single case where the information requested had not been finally given by the citizens.

"There has been no unpleasantness, and that is mighty nice, especially in these times of stress," said Mr. Gaunce. "There have been some who have been obdurate regarding certain questions, but all have come through when the provisions of the act have been explained. Quite a number have taken the trouble to let me know that they had been overlooked by the enumerators, which is an indication of the desire of the public to co-operate."

For several weeks now twenty-eight enumerators have been canvassing the city, and but for one or two districts the census taking is about complete.

Mr. Gaunce was in charge of the census in 1921, when Victoria city had an estimated population of 37,600, with Oak Bay, Saanich and Esquimalt municipalities bringing the total up to about 60,000.

PRAIRIES HAVE WELCOME RAINS

Reports Tell of Beneficial Showers in Wheat Growing Districts of Plains

Canadian Press

Winnipeg, June 3.—After being parched by a heat wave which for the last four days had held thermometers around the 100 mark, many prairie wheat districts to-day were bathed in a soaking rain which extended from the Alberta foothills to Manitoba. As much as three inches of rain was reported in some sections of Saskatchewan, while precipitation of one or two inches appeared to be general throughout Alberta and Manitoba.

Saskatchewan, where rain was most needed, appeared to have received the most beneficial fall. At Outlook, southwest of Regina, three inches had fallen overnight. Saskatoon reported two and one-half inches, while a fair precipitation appeared to be general throughout the province. The torrential rain fell in the Moose Jaw district during the night. Basements in the down-town section of the city were reported flooded and the streets were under water. In the city the precipitation amounted to 1.65 of an inch.

ALBERTA BENEFITS

From Alberta came reports of heavy rains south and west of Calgary. Heavy rains were reported during the night and were continuing to-day.

The Manitoba rain was reported general overnight in the Brandon district, extending as far east as Portage la Prairie. Brandon reported a fall of 2.05 inches, experiencing the heaviest downpour since June 11, 1930. There was a little hail reported, but it was not enough to do any damage.

The weather forecast for the plains promised still further moisture. Heavy dark clouds were reported hanging over the three prairie provinces.

Edmonton, June 30.—The Edmonton district was soaking by an extended rain this morning. The instruments at the government meteorological bureau recorded a precipitation of .36 of an inch between 5.30 p.m. Monday and 5.30 this morning. It was still raining at 8.30 a.m.

Royal City Assize Sessions Are Ended

New Westminster, June 30.—The Assize Court session, opened June 1, was concluded to-day when the case of Tong Wah, Chinese laundryman, was traversed to the fall assizes. Wah was charged with a statutory offence and was convicted at the previous Assize Court session, but was granted a new trial on an appeal.

Mr. Justice Murphy granted bail of $5,000 on the accused's own recognizance after it had been shown Wah had spent nine months in jail awaiting trial. Mr. Justice Murphy said it would be a grave injustice to continue to hold the accused in jail without bail.

The case was traversed owing to the disappearance of the principal witness for the prosecution.

TARIFF BOARD BILL ADVANCED BY COMMONS

Ottawa, June 30.—The Commons this afternoon passed second reading of the tariff board bill without a recorded division.

SOUND PICTURES SHOW SURGEON'S DELICATE WORK

San Francisco, June 30.—Motion pictures set to sound portrayed to the delegates at the American Surgical Association convention here yesterday, inner secrets of the human body during an operation for gastric ulcers dependent on diaphragmatic hernia.

As the movement and functioning of the internal organs were pictured by the camera through the opening made by the surgeon's incisions, the noise which come to the surgeon's ear when he places the stratoscope over the affected parts or over normal parts were brought, highly magnified, to the ears of the assembled surgeons.

CANCER FIGHT

Dr. Dean Lewis, professor of surgery at Johns Hopkins University, discounted in a lecture the statement of medical science that cancer is curable in a large percentage of cases, even though discovered early. He said that years after many supposed or claimed cures it has been found there was still cancer life in a considerable percentage of the patients.

"There are doctors who say they cure eighty to ninety per cent. of the cases they have seen in time," said Dr. Lewis. "All I can say is their imagination is working very strongly."

Dr. Emmet Rixford, professor emeritus of surgery at Stanford University, told the meeting that in the last twenty years tuberculosis of the neck glands had almost disappeared and a similar declaration was made by Dr. Richard H. Miller of the Massachusetts General Hospital, Boston.

EYE OPERATION

Dr. Howard C. Naffziger, professor of surgery at the University of California, described an operation for curing protruding eyeballs which, he said, was sometimes the result of the removal of the thyroid gland, causing what is popularly called "pop" eyes.

Lower Rail Rates On Export Cattle

Ottawa, June 30.—The two Canadian railroads have offered a reduction of fifty per cent. in the freight rates on feeder cattle moving from eastern Canadian points to the seaboard for export, Hon. Robert Weir, Minister of Agriculture, informed the Commons committee on agriculture of this to-day. Eastern Canadian districts comprise shipping points in Ontario, Quebec and the Maritime provinces. The offer will be in effect until the end of November only.

Berlin, June 30.—Otto Hillig and Holger Hoiriis, transatlantic airmen, who arrived here from Copenhagen yesterday, took off to-day for Gera in Thuringia, en route to Hillig's birthplace at Steinbrucke.

Higher Education An Economic Asset

Professor P. H. Elliott of Victoria College Gives Illuminating Address at Annual Speech Day of Lonsdale School at Shawnigan Lake; Presentation of Prizes And Aquatic Sports.

Special to The Times

Shawnigan Lake, June 30.—Professor P. H. Elliott, principal of Victoria College, stressed the value of higher education as an economic asset in that it opens better opportunities and because of the greater appreciation of life it develops, in an address given at Shawnigan Lake School's annual speech day Monday afternoon.

Prof. Elliott cited statistics showing the definite advantages of higher education in opening up better-paid professions. Investigation had shown that a boy with an eighth grade education could earn about $1,000 more a year than the illiterate; that the high school graduate could earn about $500 a year more than the eighth grade boy, and that the college graduate could earn $1,800 a year more than the high school graduate.

"But even if the problem of the loaves and fishes be solved a great deal still remains before life is worth living, before the boy becomes really the man," said the speaker, who touched on the importance of character, earnest endeavor, independent effort. No man was able to teach a boy anything, but the boy could learn from anybody. The function of a teacher was merely to help one, show one, how to use one's mind and inspire the love of truth. The ideal education would be that which also developed the creative faculty. The finest fruit of education was wisdom. Wisdom implied judgment, which meant deep knowledge of the facts of nature and the intelligence to interpret them. Wisdom was always an individual achievement, although in the strict sense there was no such thing as wisdom, but only wise men.

REVIEW OF WORK

C. W. Lonsdale, headmaster, presided at the prize-giving and addressed the parents, expressing appreciation of the loyal support given during the year by the staff, and briefly reviewing the school's achievement in academic work and sports. In the former connection he specially mentioned that fifteen of the seventeen boys who had taken matriculation examinations had passed, with an average of 59.5, where the provincial average was 57.3. Among the gifts presented to the school was Col. A. Sharland's interhouse cup and a scholarship from Hugh Savage of The Cowichan Leader.

SCHOOL PRIZES

School prizes were presented by Professor Elliott as follows:

Form VII, Johnson; Form VI, Coverton 1; Form V a, Pearce 1; Form V b, Stirling; Form IV, Crosby; Remove a, Reed; Remove b, Norie 1; Form III, Bevington; Form II, Kerr 1; Form I, Day.

Prizes for general progress went to Dyke, major; Hyde, major, and Covernton. The music and sight reading prize was won by Malkin, and the composition prize by Cornish. The special prize in mathematics was won by Larson; special prize in French, McPherson; drawing prize, Taylor iv, Blaine and Roberts; senior sports cup, Lake major; sports medal, 1, Covernton, minor; 2, Miller; junior sports, 1, Campbell, minor; 2, Covernton.

Other prizes were: Old boys' race, Osler, major; boxing prize, Malkin; and the three efficiency prizes: For Michaelmas term, Slater; for Lent term, E. P. Taylor; and for midsummer term, E. P. Taylor. The sportsmanship cup was won by Bradford.

The programme of aquatic sports follows:

Double sculls, won by Lake, major; senior diving, 1, Taylor iii; 2, Robertson; 3, Taylor ii; 50 yards swim, senior; 1, Mallam; 2, Courtley; 3, Macaulay.

Junior diving — 1, Covernton, minor; 2, Crosby; 3, Sweeney.

Fifty yards swim, middle school—1, Brooke; 2, Semmes; 3, Miller.

Junior diving—1, Hyde iii; 2, Matthews, minor; 3, Oliver.

Fifty yards swim, junior—1, Whittle; 2, Watson; 3, Tupper.

Form I race—1, Sloan; 2, Kirkpatrick; 3, Day, major.

Surf board race—1, Shannon, minor; 2, Covernton, major; 3, Johnson.

Interhouse relay race won by—1, Copeman's house; 2, Grove's house; 3, Lake's house.

Obstacle race (over log, through rubber ring, over log and blow up balloon), won by Mallam.

Old boys' race—1, Osler; 2, Playfair.

SUPREME COURT DECIDES DOMINION CONTROLS RADIO

(Continued From Page 1)

the Dominion's claim to complete legislative control over radio. At the hearing, the provinces of Ontario and New Brunswick actively supported the claims of Quebec, and other provinces held watching briefs.

OTTAWA'S POSITION UPHELD

The finding of the majority of the court is a vindication of the position taken by the Dominion Government, an appeal from the present decision to the Judicial Committee of the Privy Council in London probably will follow and the handing down of the judgment to-day was speeded up in order to expedite a final settlement.

NATIONALIZATION DISCUSSION

From a practical point of view the court's decision has an important bearing on the proposed scheme of nationalizing radio broadcasting in Canada, as recommended by the royal commission headed by Sir John Aird, which reported to the government in 1930. Should the present decision be confirmed by the Privy Council in London, nothing would stand in the way of nationalization of radio by the Dominion Government.

THE QUESTIONS

The questions submitted to the court were:

"1. Has the Parliament of Canada jurisdiction to regulate and control radio communication, including the transmission and reception of signs, signals, pictures and sounds of all kinds by means of hertzian waves and including the right to determine the character, use and location of apparatus employed?

"2. If not, in what particular or particulars or to what extent is the jurisdiction of parliament limited?"

To the first question Chief Justice Anglican and Justices Newcombe and Smith answered "Yes." Thus no answer was necessary to the second question.

To the first question Mr. Justice Rinfret answered: "Construing it as meaning exclusive jurisdiction, no." The limits he places on Dominion power are disclosed in his reasons for judgment.

Mr. Justice Lamont's answer was: "Not exclusive jurisdiction," and he too set out the limits at length.

BEYOND PROVINCIAL LIMITS

"It is said radio communication as explained by the reference," said Mr. Justice Newcombe, "is a matter of property and civil rights in the province, or of a merely local or private nature in the province, and this I deny because, on the assumptions involved in the case, the matter substantially extends beyond provincial limits.

"In the course of the discussion an attempt was made to distinguish between the transmission of a message and the reception of it, and it was said the receiving instrument is property in a province, and that a message is received in a province when the instrument, being there, is adapted and worked for the purpose. But the question is directed not to rights of property in goods or chattels situated within a province, but to radio communication, an effect which is not local, but interprovincial.

"There must be two parties to a communication. There may be many more, and, if the sender be in a foreign country, or in a province or territory of Canada, and the receiver be in another province, it is impossible as I see it to declare the communication is local, either to the transmitting or receiving province.

"The subject is one which undoubtedly relates to the peace, order and good government of Canada and I am not satisfied for any of the reasons which have been submitted or which I have been able to discover that it falls within any of the classes of subjects exclusively assigned to the legislatures of the provinces."

LARGE CONTROL

Mr. Justice Lamont finds the jurisdiction of the Dominion is "not exclusive although, in some particulars a very large measure of control admittedly belongs to it."

Provincial legislatures are not in a position to control radio waves, he says, and control is essential. Thus the Dominion must be allowed a very wide control over transmission and the power to enter into agreements with other nations governing the allotment of wave lengths and the location of stations.

But, Mr. Justice Lamont says "Where an owner of land in a province erects on his property a receiving antenna and to it attaches an apparatus which selects a given wave and delivers the message impressed on it, an understandable signal to those who are within the limits of its carrying capacity, I am unable to see why the receiving apparatus cannot properly be designated a local work in the province. Prima facie, therefore, legislation on these subjects would come within the jurisdiction assigned to the provincial legislatures by section 92 of the British North America Act."

Canadian Press

Ottawa, June 30.—The finding of the majority of the Supreme Court of Canada in favor of exclusive Dominion jurisdiction over radio was gratifying to him, said Hon. Alfred Duranleau, Minister of Marine, whose department has charge of radio.

"We did not think it advisable to outline a policy on radio broadcasting until we got the decision as to jurisdiction," said the minister. "It now rests with Premier Taschereau whether he will appeal to the Privy Council. If Quebec does not appeal we will take up the question as soon as the time limit for making an appeal has expired."

The department has before it the report of the commission headed by Sir John Aird, which recommended radio broadcasting be owned and operated by a government-owned company, somewhat along the lines of the Canadian National Railways. The provincial governments would have representation on the directorate. The report was brought in during 1929 and referred to a committee of the Commons a year ago. However, the general election prevented any action being taken on it.

PLANE SQUADRON GATHERS AT HAMILTON TO START TOUR

Hamilton, Ont., June 30. — About twenty aircraft of various types will participate in the transcanada air pageant which will start here to-morrow. Between July 1 and September 8, when they are scheduled to fly to Toronto for a demonstration at the Canadian National Exhibition, the planes are to tour the Dominion from coast to coast, visiting every flying club in Canada.

Endorsed by the Aviation League of Canada and conducted under sanction of the Department of National Defence, the officials of the tour will endeavor to promote and stimulate interest in all branches of aviation in Canada, particularly development of public airports, air mail services, the Royal Canadian Air Force, which will be presented by seven machines, flying clubs and the newest of commercial and private aircraft, of which about fifteen models will take part in the tour.

Aerial demonstrations at Hamilton lasting two days will be held before the planes leave for Windsor, Ont., July 3. After showing at the Border Cities, they will leave for Madison, Wisconsin, July 6; Minneapolis, July 7, and Winnipeg, July 8.

The tour will continued to the Pacific Coast. Returning, the planes will proceed as far as Sydney, Cape Breton, before winding up the tour in Toronto.

HUNDREDS DIE IN HEAT WAVE

Death List in Central States Over 500; Farm Animals Drop and Crops Wither

Chicago, June 30.—With little chance of relief before tomorrow, June's record heat wave stalked for an eighth day through the United States to-day

While the Central States were most affected, some sections of the east, south and west also suffered beneath searing temperatures. The Pacific and Atlantic Coast areas for the most part however, enjoyed moderate weather.

Despite local showers and cooling breezes in many localities, the toll of deaths, attributable to the sun's extraordinary reign, exceeded 500, with more than 239 dying within the last twenty-four hours.

These figures include both prostrations and drownings.

Throughout Illinois, Iowa and Indiana farm beasts were reported dropping dead in the fields.

FARMERS ANXIOUS

Iowa farmers were watching with heavy hearts as their grain crops turned brown and the corn leaves shrivelled.

While the Pacific Coast temperatures were generally moderate, two died of the heat at Blythe, Calif., where the mercury went to 110. To balance this, however, snow fell for an hour and a half in portions of the Wenatchee Mountains, near Wenatchee, Wash.

It was generally cooler in the Rocky Mountain area, with rain at Denver, hail and rain at Helena, Mont. Over Idaho and Utah it was merely warm.

THREE BY-LAWS SNOWED UNDER

(Continued from Page 1)

The polling closed an intensive two weeks' campaign by opposing factions who made the airport measure the centre of interest. As the vote indicates this project was beaten ten to one, which is probably the heaviest defeat ever suffered here by a civic money by-law.

Economic conditions and a pronounced divergence in opinion regarding airplane development are regarded as the two main factors contributing to the defeat. The Victoria Ratepayers' Association, basing its campaign on an economy policy, opposed the measure with all the resources at its command and officials of the organization were well satisfied with the result.

Owing to the fact that the council this year eliminated $30,000 from its estimates for public works, greater support for the street by-laws was anticipated. The verdict at the polls is taken to mean the decisive opinion of the taxpayers against any expenditure for development of the city at this time. Although the City Council as a whole was not fully in accord with all the by-laws, it was felt by placing them before the people a fair decision could be reached.

The interest displayed by the ratepayers was reflected in the size of the vote polled. Actually 3,635 votes were cast. Of this number 166 were spoiled. It was one of the largest polls on ordinary money by-laws in recent years.

BEAUHARNOIS COMMITTEE HEARS COUNSEL'S VIEWS

Ottawa, June 30.—The Commons committee investigating the general hydro and canalization scheme at Beauharnois was given the opinion by Peter White, K.C., this forenoon that the former Dominion Cabinet had exceeded its authority in approving the application of the Beauharnois Power Company for a diversion of water from the St. Lawrence River.

Permission to divert water from a navigable stream could be given only through an act of Parliament, submitted the committee counsel. Neither under the British North America Act nor the Navigable Waters Protection Act, could the Governor-in-Council approve diversion of water, he said.

The Beauharnois plans were approved by the late government by order-in-council, explained Mr. White, insofar as they affected navigation. From the province of Quebec the company secured the right to develop power.

The technical point of whether the Dominion Cabinet possessed the right to approve diversion of water from a navigable stream never had been decided by the Canadian courts, although Mr. White could see no reason why the committee itself could not settle the issue. The Dominion Cabinet undoubtedly possessed the right to protect navigation and to demand the approval of works in navigable streams, but Mr. White contended the power to divert water never had been delegated by Parliament to the cabinet.

MUSICAL FESTIVAL HERE NEXT YEAR TO OPEN APRIL 4

(Continued From Page 1)

has not yet been chosen, though it is understood it will be an Old Countryman. The selection will probably be known by to-night, when the two-day conference will have concluded.

The petition of the smaller festivals for the services of the British adjudicators, who officiated in Victoria for the first time last year, has not been granted as far as next year's gatherings are concerned. But the matter has not been abandoned and it is expected that sooner or later a really satisfactory settlement will be reached.

For next year's festivals at the British Columbia towns of Nanaimo, Kelowna, Kamloops, Cranbrook, Yale-Cariboo and Nelson, two leading Canadian adjudicators will be employed, the conference decided. The dates at these places have been arranged so as not to clash with one another.

Former School Head Dies in Vancouver

Vancouver, June 30.—George Taylor, aged seventy-four, former principal of the school for deaf and dumb at Dublin, Ireland, died this morning at his home here. Born in Middlesex, Eng., Mr. Taylor came to Vancouver a year ago.

Besides the widow, he is survived by three sons, Harold of Vancouver and Stanley and Eric of Winnipeg, and five daughters, Sissie, Kathleen and Mildred, all in England, and Dorothy and Muriel, both at home.

GRAF ZEPPELIN FLIES TO ICELAND

Friedrichshafen, Germany, June 30.—The German dirigible Graf Zeppelin left here early to-day on a practice cruise as far as Iceland in preparation for its scientific excursion into the Arctic next month.

Dr. Hugo Eckener was in command and among the twelve passengers aboard were his daughter Lottie, Frau von Schiller, wife of one of the navigators, and Lieut.-Commander Edward H. Smith of the United States coastguard.

Dr. Eckener planned to moor at Reykjavik Thursday noon and return here by Friday. He said the airship would follow the Norwegian coast as far as Bergen Island and head northwest toward Iceland. On the return trip the route would depend on the weather, but likely would be along the English coast.

Start Erecting Tunnel Buildings In Vancouver

Vancouver, June 30.—Work was started this morning on buildings which will house the Burrard Inlet terminus of the C.P.R. tunnel now being constructed underneath the city. Work on the tunnel has been carried on for some time from the False Creek entrance at the Georgia viaduct and the actual tunnel now extends about a quarter of its distance.

Erection of buildings at the Thurlow Street entrance marks the first work at the northern end of the tunnel. The fan house is the first unit to be started, and will house the ventilation equipment which will be used to force smoke out o the tunnel. It is expected the various buildings which will surround the mouth of the tunnel will be finished in two and a half months.

New Moratorium Plan in Ontario

Windsor, Ont., June 30.—The Ontario government will be asked by Windsor to declare a moratorium on all payments of principal in arrears on land mortgages, contracts and agreements for one year, as a result of a resolution passed by the city council. The resolution is in the interest of the small property owners.

POST-GATTY PLANE SPEEDS ACROSS THE PRAIRIES

(Continued from Page 1)

Post was at the controls as the ship rolled away from the starting line, but due to the heavy load of gasoline he was unable to get the Winnie Mae into the air on the first trip down the field.

After taxiing back to the start, the Oklahoman opened the throttle and the ship rolled slowly down the field, rising just before the end and clearing a woodpile by only a few feet.

WAVED FAREWELL

After getting into the air, Post nosed his ship around and circled the field to gain altitude. As the fliers soared over the hangar where eight mechanics had worked all night reconditioning the ship, they waved and then turned the nose of the plane due south.

As the Winnie Mae disappeared from sight it was gaining altitude and speed, with ideal weather conditions prevailing in the vicinity and all along the route to the Canadian prairie city.

The fliers were at the field here at 2.30 a.m. (12.30 a.m. Victoria time) and supervised the finishing touches of servicing the plane.

ATE BREAKFAST

Both Post and Gatty appeared more tired than when they went to bed yesterday evening at 10.30 (12.30 a.m. to-day, Victoria time). They ate sparingly of the breakfast which had been prepared and stepped into the ship.

Although the plane lifted with some difficulty due to the 350 gallons of gasoline, once in the air it responded rapidly to the controls and no time was lost in getting straightened out toward the goal. As Post climbed aboard the plane he turned to one of the mechanics and said:

"Boy, when I get to New York I am going to sleep forty-eight hours straight."

The rest here was one of the longest the airmen have had since they left New York a week ago.

Gatty's arm was paining him some when he arrived at the field, but he insisted it was all right and would be completely healed "within a day or two."

PACIFIC ACHIEVEMENT

Triumphant over the wild northern Pacific Ocean, as well as the Atlantic, and still one up on Father Time, Post and Gatty steered their monoplane about 2,500 miles across the Pacific from Khbarovsk, Siberia, to Solomon, near Nome, yesterday and then 500 miles more to Fairbanks before calling in a day.

The landing at Solomon in the place of Nome, their intended destination, indicated they had erred slightly in reckoning their position, but they missed their mark by only thirty-six miles.

TWO MINOR ACCIDENTS

Taking less than three hours at Solomon, they hopped for Fairbanks at 5.30 p.m., after surviving two minor accidents, and arrived here at 9.25 p.m. (11.25 p.m. Victoria time).

In the first mishap, Gatty was struck in the chest and arm by the propeller in cranking the motor. He fell to the ground, safely away from the whirling blade, stated he had been only bruised and clambered into the plane.

On an attempted take-off the plane nosed over, due to the rough ground, and stopped with its propeller apparently bent. Post seized a hammer and wrench and pounded it into shape and they were off.

The flight to Fairbanks was uneventful. The fliers arranged to have their plane serviced while they slept.

AHEAD OF SCHEDULE

Despite two long delays in Siberia, the fliers still were ahead of their ten-day schedule on landing at Fairbanks. They had covered roughly 12,000 miles in six days, twenty-two hours and twenty-nine minutes, and had about three days left in which to cover the approximately 3,000 miles to New York, the starting and stopping point.

From Fairbanks to Edmonton, their next hop, was calculated at 1,450 miles or about half the distance remaining between Post and Gatty and the end of their high-speed venture.

On reaching Fairbanks Post and Gatty had greatly exceeded the speed of the German dirigible Graf Zeppelin, which went around the world in twenty-one days, seven hours and thirty-four minutes.

Before leaving here they estimated the 1,450-mile jump to Edmonton should be made in about ten hours, and one more stop, possibly at Detroit, was in their minds.

Canadian Press

ALL KINDS OF WEATHER

Nome, Alaska, June 30.—Wiley Post and Harold Gatty preferred death in Bering Sea to cracking up their plane later on their dash to New York, they said yesterday when they arrived at Solomon, near here, from Khabarovsk, Siberia.

"We experienced every kind of weather imaginable coming to Solomon from Khabarovski," Post said as he climbed from the plane.

"I flew for three hours and a half Sunday night with the weather so thick I did not see more than the glass on the cockpit windows at any time." Post declared between mouthfuls of fried chicken as he watched mechanics refueling the ship.

SAW MUCH ICE

"I though then — well, I would rather croak flying across Bering Sea than crack the ship down south after we were almost home. We managed finally to see enough light to guide the ship safely here, but all the way across Bering Sea we saw miles and miles of ice floes moving steadily northward into the straits. The cold and haze prevented us from going to a high altitude. We tried it once and almost froze to death.

"For the last 200 miles into Solomon we flew above clouds and did nosedrop beneath them until within about ten miles of Solomon."

IN HIGH SPIRITS

Although the fliers were under a nervous strain when they landed at Solomon, both were in excellent spirits and seemed certain they would have very little difficulty for the remainder of the trip.

"We are glad to put our feet on good, old ground again," said Post. "Sixteen hours in that plane over water and No Man's Land is enough for us, but it is colder than a son-of-a-gun up here."

The fliers said the Russians had been wonderful to them, and "did everything possible under the sun for us. They tried to speed us along as fast as we could go, hoping we would break all records."

PLANE BOGGED

Except for having to fight weather most of the way across Siberia, the airmen said they had had little trouble, although their plane "bogged" when they set it down on a muddy field at Blagoveschchensk.

"We finally managed to pull it out with the assistance of a whole regiment of soldiers," said Post.

GATTY SHAKEN UP

Gatty was badly shaken up when struck by the propeller of the plane at Solomon, but was not seriously injured. The navigator was leaning over the propeller priming the engine when the heat of the engine fired a cyclinder, bringing the propeller around and striking him over the heart.

Log of the Post-Gatty monoplane Winnie Mae, in Victoria time:

TUESDAY, JUNE 23:

12.56 a.m.—Took off from Roosevelt Field, New York.

7.48 a.m.—Landed at Harbor Grace, Nfld.

11.18 a.m.—Took off on transatlantic flight.

WEDNESDAY, JUNE 24:

3.25 a.m.—Landed at Sealand Airdrome, six miles from Chester, England.

5.05 a.m.—Took off from Sealand.

8.45 a.m.—Arrived Hanover, Germany.

10.15 a.m.—Took off from Hanover second time.

11.30 a.m.—Landed at Tempelhof Airdrome, Berlin.

10.30 p.m.—Took off from Berlin for Moscow.

THURSDAY, JUNE 25:

7.30 a.m.—Landed at October Airdrome, Moscow.

7 p.m.—Took off from Moscow for Novosibirsk, Siberia.

FRIDAY, JUNE 26:

4.50 a.m.—Sighted at Omsk, 1,450 miles due east of Moscow.

5.32 a.m.—Arrived at Novosibirsk, Siberia.

Left Novosibirsk, 2.45 p.m.

Arrived at Irkutsk, Siberia, 8.55 p.m. (1,055 miles).

Arrived at Irkutsk, Siberia, 8.55 p.m.

SATURDAY, JUNE 27:

Arrived at Blagoveschchensk, Siberia, 4 a.m. (1,009 miles).

Left Blagoveschchensk, 7.30 p.m.

Arrived at Khabarovsk, Siberia, 10.30 p.m. (861 miles).

SUNDAY, JUNE 28:

Left Khabarovs, 2 a.m.

MONDAY, JUNE 29:

Arrived at Solomon, Alaska, 5.45 p.m. (2,500 miles).

Left Solomon, 8.30 p.m.

Arrived at Fairbanks, Alaska, 11.25 a.m. (520 miles).

TUESDAY, JUNE 30:

Left Fairbanks for Edmonton, 5.24 a.m.

On arrival at Fairbanks:

Total miles flown, 12,120.

Elapsed time, 6 days, 22 hours, 29 minutes.

Flying time, 5 days, 8 hours, 8 minutes.

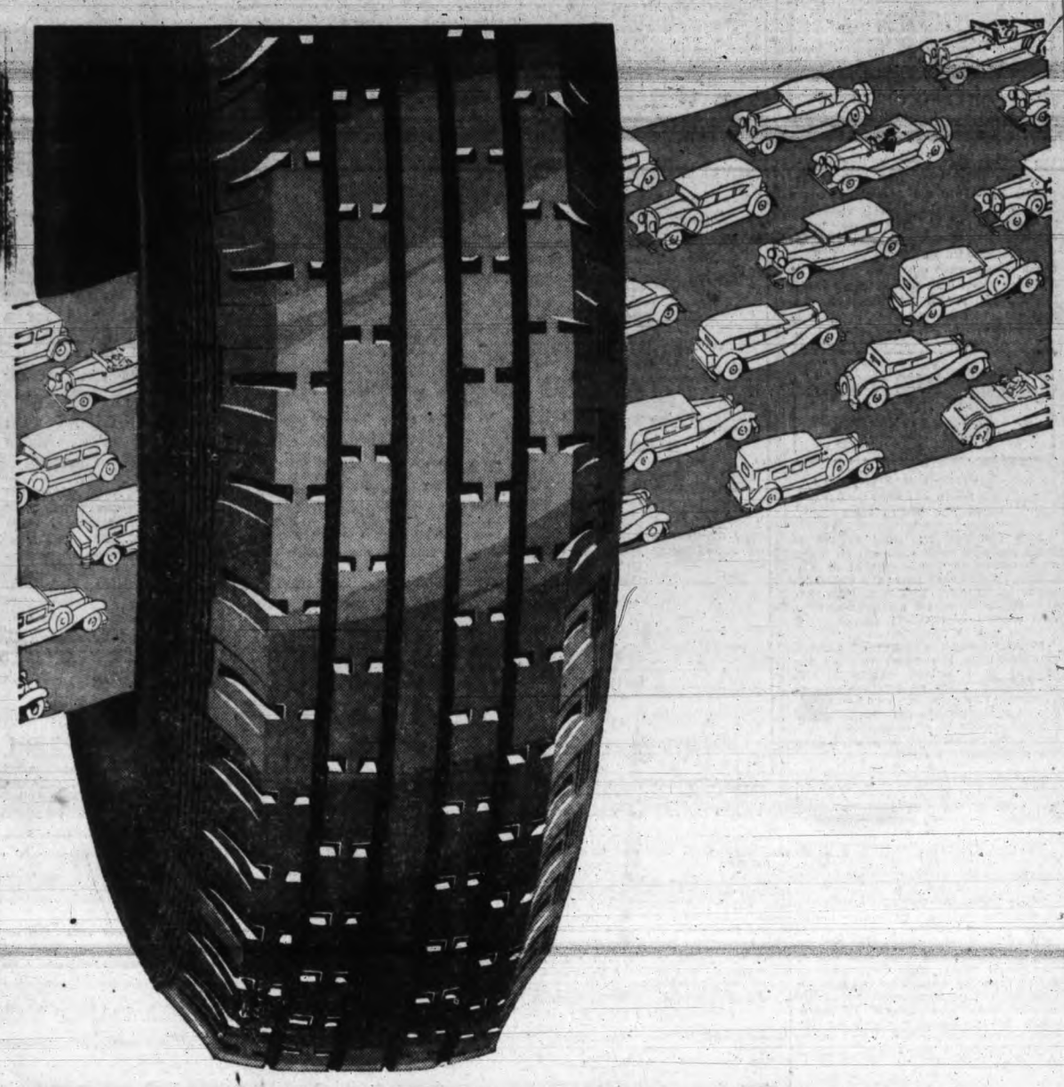

On the Finest Cars

Dominion Royals are Standard Equipment

WHY are Dominion Royals standard equipment on the world's finest cars?

Why are Dominions endorsed by the manufacturers of a host of famous cars?

Two words tell the story—Strength and Beauty.

The Dominion Royal is built exceptionally strong to match the stamina, power and increased speed of today's multi-cylinder cars. Stronger to ensure safety with speed . . . to give greater, trouble-free mileage.

More beautiful too! Car manufacturers realize that the rugged beauty of Dominion Tires lends an air of smart distinction to the finest cars. Buy Dominion quality!

Another Reason Why

THE BIG SWING IS TO DOMINION TIRES

Seal of Strength

DT-6

STRENGTH STRENGTH STRENGTH

BENNETT TARIFF BOARD TO END WITH HIS CABINET

(Continued from Page 1)

In asking that men be appointed for ten-year periods, the present government was attempting to fix the fiscal policy of Canada for years to come, regardless of possible political changes, he said.

The Bennett bill would create a state instrument for "furthering the government's protectionist views," he declared.

He protested against the lack of provision for publishing records of the proceedings and said "secret sessions" would be the result.

Mr. King's speech was made in the debate on the Ilsley amendment to Premier Bennett's motion for second reading of his tariff board bill.

TEXT OF AMENDMENT

The amendment moved by J. L. Ilsley, Liberal, Hants-Kings, N.S., read:

"That this bill be not now read a second time but that it be resolved that any tariff board entrusted with the duties set out in this bill, and more particularly with making inquiry into and reporting on matters pertaining to tariff and taxation, should at all times be such as to enjoy the confidence of the government of the day, and that accordingly the members of such board, unless appointed on the recommendation of independent agencies representing different views or interest, should hold office only during pleasure."

THE VOTE

At yesterday evening's session, following the debate, the House divided on the amendment, the vote being forty-seven for it to eighty-nine against. The amendment received the support of the Liberal members, as well as J. S. Woodsworth and A. A. Heaps, Winnipeg Labor members. Lined up against it were all the Conservative members present, members of the U.F.A. group and A. W. Neill, Independent for Comox-Alberni.

The vote on second reading of the bill was sent over to to-day. Premier Bennett moved adjournment and was listed to close the debate, it being his privilege as mover to speak last.

WHY IT IS OPPOSED

Mr. King, opening his remarks, said: All parties were in agreement as to the advisability of some board to assist the government in connection with tariff matters. If the bill went no farther than that there would be no occasion for the amendment, but it did, and for that reason it did not meet with the approval of the official opposition.

The House would not object to Mr. Bennett dispensing with the services of the former tariff board if he felt such action necessary in order to give him confidence.

The opposition leader felt the Premier's real reason was Mr. Bennett had desired to make tariff changes without reference to the tariff board. Mr. Bennett had intended calling the special session of Parliament for the purpose of instituting a high tariff, and he knew it would have been practical for the House to make a reference to the board before the changes were introduced, but he wanted to make those changes first.

The same situation existed this session. The changes had now been made, and it was clear the Premier had not wished to consult the board before so doing.

TOO HIGH ALREADY

Mr. King predicted the new board would be fully occupied in considering requests for reductions in the tariff since the schedules were being increased to prohibitive rates. If the purpose of the board was to advise the government on tariff changes, these changes would have been submitted to that body in the first instance in order that the government might have the benefit of its advice.

The provisions of the bill, said Mr. King, went far beyond what was necessary for a board which would merely exercise advisory functions. To begin with, the term of ten years' appointment for the members of the board was too long. He thought Mr. Bennett, himself, would regret making the period so long. A ten-year term of office was not required to get good men to sit on the board.

FEW OATHS WANTED

A protest was made by the Liberal leader against the proposal to make the tariff board into a judicial tribunal. Social and economic questions, he submitted, could not be investigated in a court of law. The cost of living could not be determined in an atmosphere of legal formality. "If it is to be a fact-finding body," Mr. King declared, "the less there is of oaths and legal and court proceedings, the better it will be for the investigation in the end."

PLAIN WARNING

Mr. King's warnings in regard to refusing to vote salaries for a board appointed by the present government was given in no uncertain terms.

"I hope that any member who accepts a position on this board, if the legislation goes through in its present form, will realize that if a Liberal government comes into office and it has not the confidence in the members of the board which those who created it had, they may expect to find their term of office will be terminated by no salaries being voted," he said.

It might be said the government succeeding the present administration could repeal the legislation now being put through, said Mr. King. But the Senate might stand in the way. At present, he reminded the House, the two main parties were about on an equal footing in the second chamber, but that condition would change with every Conservative appointment. It was practically certain that when the government changed, the Conservatives would have a majority in the Senate.

QUESTION OF SALARIES

Salaries for the proposed board were put unnecessarily high, the Liberal leader said. The legislation provided $12,000 a year for the chairman and $10,000 each for the two other members of the board. The services of university professors specializing in economic matters could, he felt, be obtained at lower salaries than those provided.

MANION'S VIEWS

Hon. R. J. Manion, Minister of Railways and Canals, said it was impossible for a Minister of Finance to know the details of every item in the tariff schedule. Because of this, the government was asking Parliament to establish a board to gather the details and facts. Although the board would advise the government, the policy of the administration would be its own.

Dr. Manion said he noticed the United States was "working out a method under which a water-tight embargo would be placed against Russian goods." This would be applied, he said, next January and showed "the rightness of our own policy."

Japan and certain central European countries were other countries with which Canada could not compete on equal terms because of the low standard of living and wages prevailing.

Dr. Manion said it was true the tariffs were not of much benefit to the prairie wheat producers, but at any rate the Liberals had never done anything for the wheat producers which compared with the five-cent-per-bushel subvention on export wheat proposed by the present administration.

The Conservative Party was unfairly charged with favoring "higher and higher" tariffs, said Dr. Manion. The real intention of the government was merely to guarantee the producers an opportunity for fair competition. Within the next two or three years there was little doubt Great Britain would herself turn to protectionist policies.

It would be impossible, said the Minister of Railways in defending the proposed ten-year term, to secure the proper men to act as commissioners unless they were guaranteed a sufficiently long term of office.

No secret meetings would be held by the board, said Dr. Manion. Dealing with the financial structure of industries, they would be treated as confidential. The board would act merely as a fact-finding institution, reporting directly to the Minister of Finance on such matters as the relative cost of production in Canada and in competing nations. At the same time, the board would not dictate the government's tariff policy. That was something the responsibility for which the administration could not escape, said Dr. Manion.

DUFF GIVES VIEWS

Following a remark interjected by William Duff, Liberal, Antigonish-Guysboro, N.S., Speaker Black called the House to order and requested members not to "shout interruptions."

"Particularly when they are from the other side of the House," said Mr Duff.

Pandemonium reigned for a short period. Then Premier Bennett rose and gave it as his view, Mr. Duff should withdraw the remark. If Mr. Duff refused to withdraw remarks of this nature, said the Premier, the House would have to take cognizance of the matter in another way.

Mr. Duff did not withdraw and Dr. Manion concluded his speech by outlining the terms of the bill. He said the Liberals had attempted to leave the impression the government was moving "to shackle this country with protection."

CLEAVAGE OF PRINCIPLES

He had no objection to a tariff board as such, said Hon. Charles Stewart, Liberal member for West Edmonton and former Minister of the Interior, nor did he think anyone on the opposition side had. There were certain phases of the proposed legislation, however, that were objectionable. He said the members of the board should not be appointed for ten years, because any succeeding government holding different views would not want its advice and the board would not have any power to "name" rates.

DIFFICULT TASK

Alfred Speakman, U.F.A., Red Deer said the bill ignored the very serious question of what effect tariffs would have on internal trade, and trade between Canada and the world. It had always been difficult enough to find the cost of production in this country. How much more difficult it would be to establish facts with regard to foreign industry?

The problem, Mr. Speakman declared was to protect industry without giving a premium on inefficiency. He thought the weakness of the amendment was that it merely criticized the manifest evils on the bill without suggesting remedies.

Considering all factors, the board probably would be less partisan if its members were appointed for ten-year terms, suggested Mr. Speakman. It would feel more independent and would exercise its judgment with greater freedom than if called on to reflect merely the tariff views of the party in power he thought.

The only thing that could be done now, Mr. Speakman concluded, was to seek to amend the bill in committee but he had little hope that would be accomplished.

RYCKMAN SPEAKS

That the public would be afforded all the protection provided under the Combines Investigation Act, with the advantage of an easier method of procedure, by virtue of the terms of the present bill, was the argument of Hon. E. B. Ryckman, Minister of National Revenue. The bill would give power to the government to refer inquiries under the Combines Act to the new tariff board.

J. E. Lawson, Conservative member for West York, Ont., thought the new board would give the country a scientific tariff, and its findings would be made public.

Campbell's Great

July Clearance Sale

COMMENCES THURSDAY, JULY 2

See To-morrow's Colonist For For Full Particulars

AND THE GREATEST BARGAINS OFFERED HERE IN YEARS

Angus Campbell & Co. Ltd.

1008-10 Government Street

Ludendorff Sued For Damages

Gotha, Germany, June 30.—General Erich Ludendroff was named defendant yesterday in a libel action brought by the octagenarian Count Theobald Zu Dohna, whom the general accused of high treason in a lecture three years ago.

He based the charge on the assertion the count had known of a plot to murder the Austrian Archduke Ferdinand three years before the assassination, but that he had taken no steps to prevent it.

A decision is expected by Saturday.

VANCOUVER NOT TO CUT WAGES

Vancouver, June 30.—No cut in the wages of city employees at present was the recommendation decided on by the salary adjustment committee yesterday. The committee, which met to hear representatives of the civic employees on the proposal to reduce wages, will report this decision to the City Council.

Opponents of wage reductions, among them Mayor Louis D. Taylor, took the stand such a cut would result in employers throughout the city cutting wages of workers at a time when it would be most severely felt.

Alderman W. H. Lembke moved wages of more than $100 a month be cut 5 per cent, and those of $100 and under 2.5 per cent. His motion was defeated.

Such an attempt to reduce wages of civic employees should never have been made at a time like this, said Mayor Taylor. "No other city of any size in Canada has done it," he said. "By doing it we would destroy the purchasing power of individuals and set an example to employers all over the province."

3 Handy Pack P.K. for 5¢

long lasting

DELICIOUS flavors—freshen the mouth and sweeten the breath.

The very act of chewing relieves nervousness and calms and soothes the over-wrought.

Long lasting pleasure—long lasting benefit.

A great deal of benefit for 5c.

WRIGLEY'S CHEWING GUM CL-14

Entire Stock of Furniture at Sacrifice Prices!

Compare our values and see how much you save.

Smith and Champion Ltd.
1420 Douglas Street
Empire 2422

Mrs. Drake's Bread at All Our Stores, 5c a Loaf

PIGGLY WIGGLY

It Can't Harm You, But It Will Do You a Lot of Good

The Wilshire I-on-a-co Belt

Can now be purchased for a very small amount. You can easily afford it, and the results will repay you a hundred times.

STEWART WILLIAMS & CO
AUCTIONEERS

312 SAYWARD BUILDING Phone Garden 6713

It's New!

THE ROTOR Furnace

Burns Cheap Pea Coal and Saves Its Cost Over and Over Again

Sold on Easy Terms

HATT'S HARDWARE
1418 DOUGLAS STREET
Phone Empire 2213

Victoria Daily Times

TUESDAY, JUNE 30, 1931

Published Every Afternoon Except Sunday by
TIMES PRINTING AND PUBLISHING COMPANY LIMITED
Offices Corner Broad and Fort Streets

Business Office (Advertising).....Phone E mpire 4175
Circulation.....Phone E mpire 7522
Editorial Office.....Phone G arden 1012

SUBSCRIPTION RATES

City Delivery.....$1 per month
To France, Belgium ,etc.....$1 per month
By mail (exclusive of city)—Canada, Great Britain and United States.....$6 per annum

SIXTY-FOUR TO-MORROW

CANADA'S SIXTY-FOURTH BIRTHDAY falls in a time of national testing and stock-taking. The occasion is not without precedent; in fact, we have had many similar trials in our comparatively short span as a Dominion, and every one of them has been followed by a notable era of expansion. Most of them, like the present one, have arisen largely from circumstances over which we have had no control, in the sense that they originated in adverse economic conditions in other countries, chiefly in the United States. The depression in the nineties and in 1907 in the neighboring republic, following periods of inflation, infected the industrial life of this country to a similar extent, and our recovery followed the same course.

All this emphasizes the inexorable and unalterable fact that, notwithstanding national divisions and barriers in the form of fiscal policies and other fundamental differences, this continent economically in the larger aspect is an economic unit, created by geography, and every considerable industrial subsidence in any important part of it is bound to react to the disadvantage of the whole.

Both Canada and the United States just now are being impressed with another important fact, and that is that they are part of a world which also has become very considerably an economic unit; that for purposes of trade and commerce this continent is one of the constituents of an organization whose orbit is the whole globe. Modern transportation facilities, particularly on the sea and in the air, the development of wireless telegraphy, telephone and the radio, have brought this continent and Europe and Asia as closely and intimately together as Canada and its neighbor were a few years ago.

Hence, an economic depression in Europe means hard times in America in a measure that would not have been possible a decade ago. The decline in the price of silver and the consequent restriction of the buying power of Asia touches every home on this continent. Russia, experimenting with a great social-economic idea, can make its influence felt in the smallest farming village in Saskatchewan or Minnesota.

Practical recognition of the natural, and therefore inevitable, law that no country, no matter how great its population and resources, can live unto itself, should be one of the sure signs of economic convalescence, and although that recognition is a grudging one in some quarters, eventually it will be made general by the whip of economic necessity. Mr. Hoover's war debt proposal is an indication of the growing appreciation of this condition in a country which for more than a century has tenaciously held to a policy of political and economic isolation. Canada, which has been flirting with the theory the United States is now cautiously discarding, ultimately will be forced to recognize the same invincible economic fact.

We also are discovering that nation building means much more than economic progress and material values; that there can be nothing more fragile than a national foundation composed mainly of factors of this kind, a foundation which quakes and cracks whenever there is a money panic thousands of miles away. We can understand now better than ever before how it was that great empires of other ages collapsed at the height of their wealth, power, pomp and pride.

When the acid testing time came these factors were found to be pitiably futile; they were contemptible substitutes for the qualities of public honor and virtue which must be the root of all real progress, and without which no nation, no matter how materially rich and powerful, can last. If the Canadian people cultivate these qualities with the same intensity and determination with which they have been cultivating their material resources, they need not fear for the future of their country.

THE ANSWER TO ALFONSO

THE RESULT OF SUNDAY'S PARLIAMENTARY elections in Spain would appear to be a very definite intimation to former King Alfonso that the people of his native land do not desire him to return. Latest reports from Madrid proclaim an overwhelming victory for the Conservative-Republican-Socialist bloc, with only half a dozen Monarchists left to remind the new regime of the old form of government.

Sunday's voting was for the purpose of selecting 470 members—one deputy for every 50,000 of the population—of the Constituent Assembly. It will meet and determine definitely the future form of government. It will then proceed to write a new constitution. This will be the final intimation to the former monarch that he must make the best of his exile. Alfonso, it will be remembered, declared he had merely removed himself from his country to avoid bloodshed, that he would not consider abdication until the people had had an opportunity of expressing their wishes.

Eight years have elapsed since the constitution of Spain was cast aside by the assumption of power, with the assent of the monarch, by General Primo de Rivera. But it was not long afterward that unrest began to manifest itself in various forms, and the dictatorship, first under De Rivera and later under Berenguer, gradually fell from grace. With its end, of course, the end of the monarchy was inevitable. Alfonso abdicated his authority and tied himself hand and foot to the absolute despotism represented by the dictatorship. He prepared the way for a republic that day in 1923 when the voice of De Rivera over the telephone from Barcelona gave him the choice of doing as the General demanded or of resisting the ultimatum. Had he taken the latter course, he would, at least, have asserted his authority.

The main electoral innovation at Sunday's election was the abolition of the old districts. The new districts created exclusively for the contest were large cities or entire provinces, each of which elected more than one deputy. Under this system no deputy really has a "constituency" in the accepted sense of the term, as there now will be, for instance, sixteen deputies from Madrid, instead of one deputy from each section of the city. The new Constituent Assembly, by the way, has complete powers. It may meet as it sees fit; convert itself into a legislative body if desired, and structurize the nation as it deems best.

THE LOAN BY-LAWS

THE HEAVY DEFEAT OF THE LOAN by-laws yesterday was generally looked for. The taxpayers plainly are not in the mood to embark on any substantial capital expenditures at this time, when from all quarters they are receiving notices of heavier tax levies than they have had to pay before.

The airport by-law was the chief object of attack, and the verdict against it was unusually severe, but we do not interpret this as an indication that the public are not appreciative of the importance of being on the air map of the world. They simply did not regard the proposal that was submitted to them as opportune or sound. They also are convinced—and we share their conviction—that a relatively small expenditure on the Lansdowne field will enable that area adequately to meet the needs of such air traffic by landplanes as we are likely to have during the next few years.

We can not agree with our contemporary that yesterday's vote reflected any opposition by the public to a seaplane base in the Inner Harbor. This project involves no expenditure out of the public pocket, all of its cost, amounting to some $200,000, being provided by the company seeking the foreshore privileges from the Dominion government. Incidentally, the application for those rights by the Pacific International Airways is about to be renewed, and in view of the recent conversion of the two major shipping companies to an appreciation of the advantages of Victoria Harbor for seaplane purposes, there should be no further opposition from that source.

WAR DEBTS AND REPARATIONS

IN SPITE OF THE UNITED STATES CONtention that there is no relationship between war debts and reparations paid by Germany, the fact remains that under the annunities schedule of the Young Plan, Germany pays into the Bank of International Settlements $427,164,000 annually to the credit of the Allies, and from that fund the bank disburses, in principal and interest, the yearly amounts Great Britain, France, Italy, and Belgium have contracted to pay on account of their debts to the United States. What is left of the total goes into the treasuries of the reparations-collecting countries. But every dollar reaching the United States from her debtors in Europe first of all is paid by Germany. Hence, war debts and reparations are tied tightly together. In August, Germany's annual instalment of $427,164,000 is due. She can not meet it. The till of the International Bank from which is taken the money to pay the United States debt will be empty this year if Germany pays nothing in. President Hoover has recognized Germany's helplessness in the matter, and for that and other reasons he has proposed his moratorium for one year.

This is how debts and reparations are related: Germany pays France $199,706,880 in reparations yearly. Of this sum France pays on account of her debt to Great Britain, $64,790,400 and $39,993,700 to the United States. The remainder, a little more than $90,000,000, goes into the French treasury as part of the general revenues of France. To the United States, Great Britain pays annually on account of her debt to that country the sum of $160,000,000. She is able to do this by drawing $86,228,400 from Germany in reparations, $64,790,000 from France, $22,819,560 from Italy, and $6,860,160 from other countries in debt payments. As already pointed out, the sum Britain collects from France first of all comes from Germany, while after she has paid her annual instalment to the United States she has approximately $20,000,000 for herself. In short, then, Germany is not able this year to make her reparations payment, and the United States can not, and will not try to, collect her debt instalments.

WHAT OTHER PAPERS SAY

WHERE FARMER FITS
The Recorder and Times

The substantial reductions in the prices of foodstuffs have hit the farmer more keenly than any other class. There have been reductions in other classes of goods, but none has gone downward to the extent registered in foodstuffs. The farmer is thus placed in the position of having to accept lower prices for his goods than have prevailed for more than a decade, while being obliged to pay almost as much as before the slump for the manufactured articles that he requires.

THE ATTACK ON THE C.N.R.
The Manitoba Free Press

The phenomenal success of the national system, which was an uncouth medley of run-down railway equipment when Sir Henry Thornton took over the management in 1922, was due to the new management being protected to the greatest possible degree from political interference. On this principle the reorganization has progressed, and on this basis it has reconditioned the original tangled complex of lines into a transcontinental railway system which is perhaps the greatest railway enterprise on the globe. This is the railway the Canadian people now possess, and when honorable members begin to show acute interest in the details of the president's personal expenditures, the Canadian people would be simple indeed if they believed that it was nothing but simple disinterestedness which was animating the gentlemen who are asking the questions.

It is not. Undoubtedly there are people who want to get rid of Sir Henry Thornton, and they want to get rid of him in order to instal a management more in line with what they think the national railways should be. They want an amenable management. One that will not resist interference, or suggestions, from the proper sources in Ottawa and elsewhere. The barriers now standing between themselves and this delightful condition would be down, and the great fat fields of Canadian National Railways opportunity would lie open for the deserving citizens who are now looking at them with such appreciative eyes.

A THOUGHT

I will both lay me down in peace, and sleep: for thou, Lord, only makest me dwell in safety.—Psalms iv 7.

Sleep in peace, and wake in joy.—Scott.

Loose Ends

Very dull to-day — concerning radio broadcasts — Canadian things and all that—the dangerous ideas of Sir Arthur Keith—and where they lead to.

By H. B. W.

YOU CANNOT have failed to notice lately the marked improvement of Canadian radio broadcasts. While they do not compare with some of the featured hours of the great American orchestras, on the whole I find them preferable to the average programme from the United States. The Canadian stations seem to prefer good music to jazz, and I have been listening to several hours of a Canadian programme without the intrusion of one blues singer. This is a condition which it is to be devoutly hoped will continue. Joy Elmer Morgan, chairman of the American National Committee on Education by Radio, recently said that the United States was in "vastly greater danger as a people from New Yorkism than we are from Communism." The average American radio programme, or at least a very great number of them, speak in the voice of that very New Yorkism which the best Americans detest but which, at the moment, seems to be the vogue.

* * *

CANADIAN BROADCASTERS ought to avoid it not only because it is cheap and silly in itself, but because it is in no sense Canadian. It is not even American, but Manhattan; or at least it is the product of that minority of Americans who live in the great cities with their unnatural and rather stupid life. Even if it were not objectionable in itself Canada should avoid it and develop a technique of its own. The besetting sin of Canadians is to imitate other peoples and to imagine that, because their country is young and small it shouldn't try to develop methods, arts, ideas of its own. Nothing, of course, could be a greater historic mistake, for the best products of all times have usually come from nations when they were young and struggling.

* * *

IN THE radio we have a new medium of education and entertainment which undoubtedly will have a powerful effect in the molding of national character, in making the atmosphere of Canadian life. We ought to make it above everything Canadian. Even if we couldn't improve on the American style we should try to create a new one of our own anyway, for the great thing for Canadians to realize is that their job on this particular speck of the universe is to develop a culture and a civilization of their own; not because we dislike other peoples, not because we are any better than anyone else, not that we want to tell anybody else what he should do, but because growth is the first law of life. Any people who don't contribute something new to the human family besides railways, skyscrapers and automobiles might just as well not have lived at all and saved themselves and the world a lot of inconvenience. Everybody seems to agree on Canada first economically, though there is a division of opinion on the best method to promote that result. A much more important thing is Canada first intellectually. When that condition is achieved, when Canadians learn to think as Canadians and not with the secnd-hand, jazzed-up ideas of other countries beclouding their minds, the material things will follow in due course.

* * *

SIR ARTHUR KEITH, the eminent British anthropologist, who has studied the descent of man so long that man appears to him to have descended beyond all hope of recovery, lately cheered the students of the University of Aberdeen up as they were about to go out into the world. "Nature," he said, "keeps her human orchard healthy by pruning, and war is her pruning hook. We cannot dispense with her services." So long as anthropologists stick to anthropology and scientists to science, they are not in any immediate danger; but when the leaders of scientific thought start implanting ideas like that in the minds of young people it is time something was done about it. These men who think too much are only dangerous when they begin to think out loud. You may say that such utterances are quickly forgotten, that they have no lasting effect, but unfortunately that is not true. If a sufficiently clever man preaches such a philosophy it is likely to spread like a miasma and cause serious damage; just as the brutish philosophy of Nietzsche was so ably presented as to become almost a religion of destruction and carnage in pre-war Germany. And besides, Sir Arthur Keith is ignoring the obvious truth.

* * *

THE OBVIOUS truth is that war whatever it may have done in other days, does not keep the human orchard healthy nowadays. The most obvious thing about the Great War was that it killed off the best, the strongest and the bravest of the population. It pruned the best branches off the human orchard. It hasn't produced much good fruit since then. And the second truth which Sir Arthur overlooks is that within the visible future nature will not need to keep pruning at all. Within the visible future the population of most civilized countries will have reached a stationary point, and some, including that of the United States will begin to decline. By that time it is probable that civilization will have penetrated into other teeming regions like the Orient and they, too, will become less prolific. It is quite possible that the problem of the world a few centuries hence will be to produce enough people to keep things comfortable. The need for pruning will become less all the time. In any case with modern efficiency and the help of scientists, the next war would not be a pruning process. It would be the burning up of the whole orchard, and this hardly seems worth while.

* * *

THERE HAVE been advocates of race suicide before this, of course Schopenhauer, the great German philosopher, believed in the slow extinction of the race, but always slept with two loaded revolvers beside his bed for fear some burglar might kill him. But the implements of destruction were so crude in those days that this gentleman's ideas did no particular harm. To-day if the young become convinced by such men as Keith that war is inevitable and wholesale slaughter the way of nature, nothing will prevent these things from occurring on a magnificent scale, and civilization, to keep itself healthy and perpetuate its advantages, will destroy itself completely

BURN KIRK'S COAL
"DOES LAST LONGER"

Twenty-five Years Ago To-day

THE VICTORIA DAILY TIMES
JUNE 30, 1906
From The Times Files

Five hundred thousand dollars at least per annum is paid out in wages to workmen in the shipyards of Victoria. To this may be added $1,500,000 spent in supplies, and it will be seen that $2,000,000 comes to this city from this branch of industry alone.

* * *

Monday, when citizens of Canada commemorate the natal day of the country as a united Dominion, will be fittingly observed by residents of Victoria. The arrangements for spending an enjoyable day are excellent, and a wide variety of amusements at different points has been included among the programmes prepared.

* * *

The annual meeting of the subscribers to the Royal Jubilee Hospital was held in the City Hall yesterday afternoon, F. B. Pemberton presided.

* * *

Weather forecast—Victoria and vicinity—Easterly to southerly winds, unsettled with showers.

* * *

While Vancouver Island escaped the earthquake which devastated San Francisco and wrought great havoc in California, Queen Charlotte Islands, lying further to the west, was not so fortunate. Rev. Mr. Connelson of Masset, who came south on the steamer Tees as far as Vancouver yesterday, reports that the Queen Charlotte group got a severe shaking by the same seismic disturbance. The tremors shook the earth for several seconds at a time.

Other People's Views

Letters addressed to the Editor and intended for publication must be short and legibly written. The longer an article the shorter the chance of insertion. All communications must bear the name and address of the writer, but not for publication unless the writer wishes. The publication or rejection of articles is a matter entirely in the discretion of the Editor. No responsibility is assumed by the paper for the preservation or return to the writers of communications submitted to the Editor.

The NON-PENSIONERS' ASSOCIATION

To the Editor:—False reports have been circulated among the public of Victoria and district detrimental to this association, also to non-pensioned ex-service men in general. Such being the case I have been instructed by the non-pensioners of the Great War Welfare Association to state that this association is a British association, and its constitution will stand the closest investigation. In it is embodied loyalty to the King, Canada and the Empire. This association has no connection with or does it support in any way whatsoever, the red element. It does support law and order.

This association is composed of ex-service men who were discharged as "A" on demobilization, and who are not in receipt of a pension at the present time, 95 per cent of whom have served their King, Canada and the Empire in France and on the high seas.

These men have been of no expense to Canada since receiving their discharge. They have endeavored to carry on for twelve long years, to earn a living for themselves and their dependents.

What are the conditions we find among these men to-day? Many are suffering terrible hardships, also their dependents, through unemployment.

This association maintains that the least these men should receive is the opportunity to earn a living to support themselves and their families. These men earned this privilege, if one may call it a privilege, on the battlefields of France and on the high seas.

One of the principal aims of this association is to secure employment for unemployed non-pensioners ex-service men. In this the association respectfully appeals to the business firms and employers of labor generally to assist by giving employment to the unemployed non-pensioned ex-service men whenever possible.

The remainder of the aims and objects of this association mostly concern the government and the association itself.

In conclusion, this association would advise the public to beware of mischief makers who are of no use to themselves or to any one else.

M. CHAMBERS,
Secretary Non-pensioners' Welfare Association.

MIGHT BE RIGHT

To the Editor: — I notice you quote with disapproval the recent utterance of the eminent British scientist, Sir Arthur Keith, at Aberdeen University: "Nature keeps her human orchard, war is her pruning hook. We cannot dispense with her services. As a gardener nature has two sides, a good and a bad. She plants and she also prunes."

Interesting as another and almost parallel exhibit in the museum of anti-peace utterances is that made only last week by Capt. J. Schmidt of the United States regular army in warning people against the Women's International League for Peace and Freedom, as follows:

"We shall have peace on earth only when the aggressor nation is certain to encounter overwhelming force. We live in a world governed by divine laws which we can neither alter nor evade, and in this world force is the ultimate power."

INT.

ASK THE ASTROLOGER

To the Editor:—We have been having a discussion on the question of what is a wet moon and what is a dry moon, and not being scientific people have decided to ask you. Most of us believe a dry moon is one in which the horns point upward, like a basin holding water, while a wet moon is one in which the horns point downward, like a basin which is not holding the water, but pouring it out. Are we correct in this? As I remember the moon the last couple of weeks, the horns have been turned downwards, thus spilling out all the water and making for a very wet condition. The moon changed last night and some of the scientists say this next phase will bring dry weather, with the horns of the moon pointed upwards, as if the basin were holding water. Can you tell us if this is right?

ANXIOUS FOR FINE WEATHER.

(Concluded on Page 17)

ANNOUNCEMENT
Joseph Rose Ltd.

As a result of the very successful demonstration and after an exhaustive search, JOSEPH ROSE LTD. have accepted the exclusive agency of the Teutonophone, Germany's supreme achievement, providing normal hearing for the deaf. We have experimented with nearly all makes and can conscientiously say that we now have the lowest priced, most powerful and smallest hearing device on the market. Every Teutonophone is guaranteed for a period of twelve months from date of purchase.

Investigate Teutonophone, Germany's Master Creation for the relief of defective hearing.

The only Pocket Hearing Appliance equipped with Radio Microphone. Free of all outside noises. Worn completely concealed. Entire weight 4½ ounces.

Joseph Rose Limited cannot afford to sell an inferior article, and in view of the many disappointments of other Earphones, we have laid down this rule, that all prospective buyers will have the privilege of taking the Teutonophone home with them and using it for a period of thirty days in their daily tasks (for a small rental) and if at the end of thirty days the buyer wishes to retain his instrument the rental fee is applied to the purchase. In this manner we hope to have thoroughly satisfied customers.

Come In and Let Us Demonstrate These Instruments Without Any Obligation

TERMS IF DESIRED

JOSEPH ROSE Opt. D.

OPTICIAN AND OPTOMETRIST

1013 Government St. Phone E 6014

FOR SALE — Waterfront Lot on the sunny side of beautiful Glen Lake, close to the city, with new four-roomed cottage. Open fireplace. Walls, Gyproc and tinted. Sleeping porch, etc. Price very reasonable; terms easy to responsible purchaser. New wide road just constructed to the property. Also a few choice waterfront lots left.

THE MOORE-WHITTINGTON LUMBER CO. LTD.
Phone E 2911 or E 0739

ADVERTISE IN THE VICTORIA DAILY TIMES

COSTUMES, SHOES AND MILLINERY BY COURTESY OF THE ROBERT SIMPSON COMPANY

Buy conveniently through GMAC, General Motors' own time payment plan. Be assured of satisfaction by the liberal terms of the General Motors Owner Service Policy.

PONTIAC

PRICED FROM $875 AT FACTORY, TAXES EXTRA

H. A. DAVIE Limited

860 Yates St.—851-857 Johnson St., Victoria, B.C.

P28-36

a fine car, a modern car, a General Motors Value

GENERAL MOTORS PRODUCTS

$169.70 BUYS THIS TICKET EAST

You pay a few dollars more to go East through California than to go direct. But see what those few dollars buy!

California . . . the Southwest . . . the picturesque Old South. Then, if you wish, a delightful ocean voyage from New Orleans to New York, with meals and berth included in this price. Or you can continue East by train from New Orleans. Return on any northern line, and you've completely circled the United States. You've seen more of the United States than you could see on nearly any other ticket.

No matter what your eastern destination, we can include California at only slight additional cost. Summer fares are now in effect. Let us help you plan.

Southern Pacific

E. J. HENDRY, Canadian Genl. Agt.
585 Granville St., Vancouver, B.C.
Phone Seymour 976

MONEY AT WORK HELD NECESSARY TO CREATE JOBS

Capital and Labor, Says Economist, Are Dependent Upon Each Other

New York, June 24.—While much publicity is given to labor unemployment, relatively little has been said about the acuteness of capital unemployment. However, in a broad sense, labor unemployment can only be solved when capital unemployment is solved, the two being inseparably dependent upon each other, according to Paul Gourrich, Wall Street economist.

Depressions have grown in severity with the development of our modern society, partly because of the growing complexity and interdependence of things going hand in hand with the decreased self-sufficiency of the masses; partly because of the rising level of business, implying descents from greater heights, with increased pains and dangers, and partly because of the quickened tempo of motion.

An index of World Production of Minerals and Metals from 1853 to 1930, prepared by Carl Snyder, of the Federal Reserve Bank of New York, shows that whereas in the earlier depressions, such as 1873-74, 1883-85 and 1892-93, the declines were insignificant, and as late as 1907-08 the decline was from 67.2 to 62.1 (taking 1923-25 as 100). They became considerably more severe in the years that followed. The after-the-Great-War decline was from 90.1 in 1918 to 69.3 in 1921, and in the present depression the decline has so far been from 126.2 in 1929 to a low of 110.8 in 1930. For the year 1931, figures, of course, are not yet available.

INCONSEQUENTAL DECLINES

Similarly, another index of Carl Snyder, viz., World Production of Raw Minerals, including Minerals and Meals, showed inconsequential declines in the depressions of the last twenty-five years of the nineteenth century. In the depression of 1907-08 it registered a decline from 68.1 to 66.1, but in the depression of 1920-21 the decline was almost eighteen points, viz., from 88.1 to 70.4, and in 1929-30 eleven points, viz., from 127 to 116.

That the present depression is of unusual severity, in spite of a squad and adequate monetary system in this country at least, particularly if allowance is made for the special conditions surrounding the transition from war economy to peace economy in the depression of 1920-21, is realized. That, taking into consideration the depth of the decline in conjunction with its duration, and excepting the oldest known—the seven lean years of the Bible—it is still more unusual is becoming more painfully apparent every day. But it is not perhaps fully realized that, in some respects at least, the present depression is fully unprecedented.

There is no precedent for the present low money rates in the records of this country, going back 100 years, and for England 200 years. A series of average money rates compiled by Moody, dating back to 1830, shows a low for all time of 2.34 per cent reached in June, 1894. In that year commercial paper rates reached a low of 2.72 per cent in October, and they declined in June of the following year to 2.63 per cent. In April of this year (1931) all classes of money rates averaged 2.02 per cent and at present they are about 1.80 per cent, while commercial paper is now 2 per cent.

UNPRECEDENTED RATES

If one scans the records of the world one has difficulty in finding any comparable situation as far as the present money market is concerned. The Federal Reserve Bank of New York acceptance buying rate of ⅜ per cent to 1 per cent is unprecedented, while its rediscount rate of 1½ per cent was matched but once in the long history of the Bank of England. In 1852 the discount rate of the Bank of England was cut to its historic low of 1½ per cent. This was in respect to a temporary plethora of money which followed upon the discoveries of gold in Australia and California.

Within less than two years the Bank of England discount rate was back to its average level, around which it fluctuated for the last 200 years—4 per cent to 5 per cent. The fifties were characterized in England by a rising trend of the yields on Consols, of the dividends of the Bank of England and of commodity prices. In the United States the period 1848-85 was characterized by perhaps the sharpest downward movement in money rates in the history of the country to that date, but they rarely dipped under 3 per cent and averaged about 6 per cent.

While the fifties were characterized by highly disturbed world political conditions, wars and revolutions, the period was also one of great development of modern industries. It was in these years that the aniline dyes and Bessemer processes of making steel were invented, the Atlantic tleegraph was laid, and the first petroleum well opened in Pennsylvania. The demand for capital was then rising sharply and was absorbing all the available supply.

BIRTH OF INDUSTRIES

Among the high spots of industrial development in the forty-year period from 1845 to 1885 may be mentioned the following: On May 1, 1851, Queen Victoria inaugurated at the Crystal Palace an exhibition of the works of industry of all nations. In 1867 the great exposition of industry of all nations took place in Paris. A number of industries saw their birth in this period—shoe machinery, building elevators, typewriters, compressed air for tunneling, sulphide wood pulp paper, the dynamo and electricity, telephone, telegraph, phonograph, cash register, sewing machines, and in 1885 the internal combustion engine, which marked the beginning of the development of the automotive industry (invention by Daimler of the high speed gasoline engine).

The whole period was also characterized by large immigration into the United States, the development of colonial enterprises and of backward foreign countries. Above everything else the whole period was characterized by tremendous railroad construction the workover.

The agitation against slavery throughout the world found expression in the emancipation of serfs in Russia in 1861, by the abolition of slavery in the United States in 1863, followed by abolition of slavery in a number of colonial possessions. It is perhaps more than a coincidence that the extension of freedom and individual rights went hand in hand with the numerous industrial inventions and the great industrial development.

With something like 25 per cent of the world's plant at present unemployed capital does not appear to have similar opportunities in the near future. The present low capital rates may then indicate that there is an extensive period of capital unemployment ahead of us and consequently of low capital rates.

MEASLY EARNING POWER

It is the measly earning power of new capital, due to restricted opportunities for sale employment, which is responsible for the small demand for it and consequently for the low capital rates.

One German railway has a test stand on which its locomotives are placed once a year and operated for many hours without moving off the stand, a careful check being taken while the wheels travel at top speed.

A California drug store has installed a miniature moving picture theatre, seating six persons, as a lure for customers.

E. H. OSLER OF ONTARIO DIES

Brother of Late Sir William Osler Succumbs in Toronto

Canadian Press

Toronto, June 30.—Edward H. Osler, eighty-seven, of Cobourg, a member of one of eastern Canada's most distinguished families, died here yesterday. He had been in ill health for some time and underwent an operation five weeks ago.

First cousin of the late Sir William and the late Sir Edmund Osler, he was born at Lloydtown, Ontario, a son of the late Rev. Canon and Mrs. Henry Bath Osler. He entered the banking business early in life and was connected with the Dominion Bank for forty years.

Annual July Sale Commences Thursday

Blankets and Bedding

Several Great Bargains for July Sale

Pure-wool Blankets in rose or blue checks; satin-bound ends. Each $4.98

Cotton-filled Comforters, attractively covered in blue or rose silkoline. Each $1.00

White Flannelette Sheets, in double-bed size. A pair $2.00

Extra large, whipped singly, in size 70x90 inches. A pair $2.29

Bleached Cotton Sheets, that will wear well—
Size 70x90 inches. Each $1.00
Size 80x90 inches. Each $1.19

Mixed Feather-filled Bed Pillows. Each ..... 55¢

Extra heavy Bleached Sheeting, that will wear well and launder beautifully—
70 inches wide, a yard ..... 59¢
80 inches wide, a yard ..... 69¢

Circular Pillow Cotton, 40 and 42 inches wide. A yard ..... 27¢
—Staples, Main Floor

Towels

AT JULY SALE PRICES

Striped Turkish Towels, in useful size. Each ..... 29¢

Bath Sheets, in jazz stripes, for beach use. Each, $1.49

Odd lines in Pure-linen Face Towels, in all white or with colored borders. Values to 85c. Each ..... 49¢

Plain-colored Linen Face Towels, in all popular shades. Special, 2 for 69¢

Extra large Striped Tea Towels. Each ..... 15¢

Linen Crash Roller Towels, 2½ yards long, each ... 50¢
—Staples, Main Floor

JULY SALE OF LINENS

Colored Plaid Luncheon Cloth, 54x54 inches. Each ..... 79¢
Linen Crash Luncheon Cloths with chenille borders. Size 36x36 inches. Each $1.50
Runners, each $1.00
Cushion Covers, each $1.00
Persianette Table Covers in rich Oriental designs, size 56x56 inches. At, each $2.98

Oyster Linen Dinner and Luncheon Sets; also White Sets with colored appliques. Slightly shop soiled. All at

Half Price

—Staples, Main Floor

BEDSPREADS

Rayon Silk Bedspreads in all popular shades; three-quarter-bed size. Values to $6.50. Each $3.75

English Printed Bedspreads with panels of plain sateen. Size 90x100 inches. Each $2.49

English Alhambra Bedspreads, single-bed size. Each $1.59

Printed and Japanese Cotton Bedspreads on white or sand background.
Size 72x90 inches, each $1.29
Size 90x100 inches, each $1.89
—Staples, Main Floor

Camp Cots

Special at $6.60

Double-woven, wire-spring Camp Cot, well reinforced. With roll-up mattress, folding legs and head board. Size 2.6x6.0.
—Furniture, Second Floor

Mill Ends of Colored Striped Krinklette

In useful lengths for single bedspreads, side curtains, etc. Values to 75c. Per yard,

29c
—Staples, Main Floor

Mill Ends of Van Dyck Cloth

In multi-colored stripes. 36 inches wide. Values to 75c. Per yard,

29c
—Staples, Main Floor

Three July Bargains in Pillow Cases

Hemstitched Pillow Cases of good-grade cotton. A pair ..... 59¢
Embroidered Pillow Cases with hemstitched and scalloped edges. A pair, at $1.00
Pillow Cases with cut-work inserts and filet lace edges. A pair .. $2.50
—Staples, Main Floor

Oddments in Art Needlework

AT JULY SALE PRICES

AT $1.00 — Five-piece Luncheon Sets, Smocks, Felt Runners and Cushion Covers, Baby Crib Sets, White Linen Centres and Tray Cloths, Dresser Scarves, Infants' White Dresses and Rompers. Reduced to clear at $1.00

AT 50c — Ecru Linen Centres, Runners, Cushion Covers, Colored Tea Sets, Dresser Scarves, Buffet Sets, Children's Organdie Dresses, Silk Boudoir Cushions, Made-up Aprons, White Linen Centres and Card Table Covers and Guest Towels. Good values at, each ..... 50¢

AT 25c — Vanity Sets, Children's Aprons, Guest and Tea Towels, Cushion Covers, Cross-stitch Samplers, Handkerchief and Glove Cases and Linen Covers for arms and backs of easy chairs. All to clear at ..... 25¢
—Needlework, First Floor

7 ONLY

Bedspreads

$2.95 Values, for $1.00

Unbleach and Plain Gingham Bedspreads, in yellow or blue; stamped for embroidery.
—Needlework, First Floor

White Linen Tea Sets

To Clear at $1.00

36-inch Linen Tea Cloths with serviettes to match; stamped for embroidery in cutwork or conventional designs.
—Needlework, First Floor

D.M.C Stranded Cotton

To Clear at, A Ball 10c

Only a limited number of balls of Stranded D.M.C.; all good shades.
—Needlework, First Floor

Sunfast Striped Casement

Regular 85c Yard. July Sale 65c

Sunfast Casement Cloth, 48 inches wide, in a large range of contrasting stripes from which to select. Splendid quality and guaranteed colors. A yard ..... 65¢
—Draperies, Second Floor

100 Curtain Panels

36 Inches by 2¼ Yards
July Sale Price, Each

39c

Curtain Panels, 36 inches wide and 2¼ yards long. Made of ecru colored heavy Nottingham net with handsome motif at base and fringe. Each ..... 39¢
—Draperies, Second Floor

Women's Smart Apparel

On Sale on the Bargain Highway

Smart Coats

Regular Values $12.75 to $17.50, for $9.75

Smart Coats of black cloth and tweeds, in various styles and colors. Each $9.75

100 Only—Silk Dresses

Regular Values $8.75 to $13.50, for $3.49

Dresses in odd sizes, new styles and good colors. Very special at $3.49

Dressy Black Coats and Knit Wool Dresses

Regular Values $8.75 to $16.50, for $4.75

Coats are tailor made and very dressy. The Dresses are of fine wool and in the newest shades.

300 Women's Cotton House Dresses

Regular Value $1.00, for 69c

Practical Dresses of good-grade materials in smart styles ..... 69¢

120 Children's Pleated Skirts $1.50

Navy Only. Special, Each

300 Women's Smart Summer Hats

Regular $3.75 Values, for $1.00

Very newest styles and shades and a variety of models.

240 Women's Hats

Regular $8.75 Values, for $1.49

New summer styles with fashionably wide brims. A real bargain for $1.49
—Bargain Highway, Lower Main Floor

July Sale of Dress Goods

54-inch Fancy Jersey Cloth, very new and neat patterns. Regular, a yard, $2.75, for $1.75
300 yards of 36-inch Figured Delaine; smart patterns. Regular, a yard, to $1.50, for ..... 89¢
150 yards of 36-inch Wool Material, oddments in tweeds, serges, etc. Regular, a yard, to $1.25, for ..... 79¢
100 yards of 54-inch Tweeds, light or heavy weights. Fawn, green and grey. Regular value, a yard, to $2.98, for $1.98
75 yards of Ballerina Cloth for suits or light coats. Fawn, gardenia and green. Regular $3.50 a yard, for $2.25
54-inch Spiderweb Cloth, makes up beautifully for light dresses. Fawn, blue and green. Regular, a yard, $3.98, for $2.50
—Dress Goods, Main Floor

50 ONLY

Children's Cambric Sunshades

Regular 75c, Each 29c
—Children's Wear, First Floor

DAVID SPENCER LIMITED

Phone E mpire 4141—Store Hours: 9 a.m. to 6 p.m.; Wednesday, 1 p.m.; Saturday, 6 p.m.—Phone E mpire 4141

100 GIRLS'

"Whoopee" Pants

Regular $1.50, a Pair 98c

Mexican style, navy and black trimmed with yellow and red. Sizes 8 to 18 years.
—Children's Wear, First Floor

Closing Exercises Of Division Two At Shawnigan Lake

Special to The Times

Shawnigan Lake, June 30.—The closing exercises of Division II, Shawnigan Public School, took place on June 25.

Thre was a large gathering of parents and friends. Miss E. V. Archer, teacher, and her forty pupils had transformed the schoolroom into a veritable art gallery, with examples of the children's work, together with a profusion of flowers. A short programme preceded the presentation of prizes and honor rolls. Trustee S. J. Heald occupied the chair. Mrs. F. M. Gannon, president of the Women's Institute, and Mrs. M. Stewart presented the prizes. In addition to the regular school prizes, the winners of the "Made in Canada" competition was announced. The competition took the form of the largest and most neatly arranged collection of labels from articles made in Canada. The idea is a good one. It impresses the children with the fact that most everything needed in daily life can be grown, manufactured or packed in Canada, thus providing work for them when they grow up. The proceedings opened with "O Canada," recitation, "I Don't Like Beetles," Ivy Hunt; song by Grade I pupils; spelling match by Division I; recitation, "My Goal," David Bell; recitation, "Holidays," Beulah Woodruff.

The prize winners in label competition were Mary Lamb, Phyllis Robertson, Dorothy Johnson and John Heggie.

DIVISION II

Honor rolls.—Proficiency, Ivy Hunt; deportment, Jimmy Ward; regularity and punctuality, Charlie Johnson.

Promotion, Division II, which takes in Grades 1 to 4, inclusive.

Promoted from Grade 1 to Grade 2.—Muriel Sam, Norma Woollacotte, Dorsham Singh, Kenneth Ovington, Grace Cousens, Charlie Johnson, Dorothy Johnson and Marjorie Ward.

Promoted from Grade 2 to Grade 3.—William Filgate, Dorothy Cousens, John Heggie, Janet Ching Chong, Irene Hauers, Cyril Filgate, Annie Aitken Gordon Aske and Mildred Aske.

Promoted from Grade 3 to Grade 4.—Phyllis Robertson, Rita Webber, Shirley Ovington, Tommy Lamb, Bernice Ovington, David Bell and Billy Broocke.

Promoted from Grade 4 to Grade 5.—Ivy Hunt, Mary Lamb, Beulah Woodruff, Francis Carlson, Lillian Barnett, Claude Heggie, Shigewo Nakashima and James Lovell.

CHAPLIN BLAMES THE REPORTERS

Canadian Press

Ottawa, June 30.—"I think possibly the right honorable member will find it is a case of being wrongly reported," was the reply of Hon. J. D. Chaplin, Conservative, Lincoln, Ont., when Rt. Hon. W. L. Mackenzie King, Liberal leader, drew the attention of the Commons yesterday afternoon to the report of a statement attributed to Mr. Chaplin, declared to have been made at St. Catharines, Ontario, last Saturday.

Mr. King read from a newspaper to the effect that Mr. Chaplin had expressed disapproval of the new Canadian-Australian trade treaty and contemplated the possibility of this disapproval resulting in his abandoning the Conservative Party.

If Mr. Chaplin was correctly reported, said Mr. King, would the Prime Minister say why some members of the House had been favored with advance copies of the Australian treaty?

Mr. Chaplin's comment was the answer.

GLEN LAKE

Mr. and Mrs. H. S. Jones of Victoria are spending the summer months at the lake, having leased Mr. and Mrs. Jack Moffat's bungalow.

Mrs. A. E. Lewis of Victoria is the guest of her daughter, Mrs. H. S. Jones.

Mr. and Mrs. D. S. Tait, Miss Sheila Tait and Master Bobs Tait are at their summer cottage on the Glen Lake Road.

Mr. and Mrs. J. L. Fea and a party of friends spent the week-end at Glen Ayres.

Our Annual July Sale Commences Thursday

Our Stock of Women's and Misses' Dresses, Suits and Coats

At Great Reductions for July Sale

July Sale of MILLINERY

All summer models in a wide diversity of styles, from tiny caps to extreme brims. Usual values from $10.50 to $18.50. Thursday, one price, each.....

$6.98

Trimmed Hats, in such a variety of styles and delightful shades. These Hats are big values, usually $8.95, now going at..... **$3.98**

Ready-to-wear Hats, all from our regular stock of Hats to $6.95 each. In navy, brown, scarlet, blue, white, pink and green. To clear at..... **$1.98**

—Millinery, First Floor

Children's Hats, 98c

98 Girls' and Children Hats, off-the-face or brimmed shapes, in straw, fabric or silk. Regular to $2.50, to clear at..... **98c**

—Millinery, First Floor

Women's Hosiery

On Sale, Per Pair

59c and $1.00

1,300 pairs of Pure Thread Silk Hose, semi-fashioned with heat-fitting ankles and seamless feet. In shades of beachskin, cameo, champagne and illusion. Sizes 8½ to 10. Regular $1.00, a pair..... **59¢**

2,500 pairs of Full-fashioned Silk Hose in service, semi-service and chiffon weights, with fashionable Slendo heels. Shades caravan, Arab, harmony, symphony, aurora, cascade, rose taupe, gunmetal, black and white. Sizes 8½ to 10½. Regular $1.95 and $1.50 a pair, for..... **$1.00**

—Hosiery, Main Floor

1,800 Pairs of Children's Hosiery

Regular 50c and 65c A Pair..... **25c**

Half Socks, Three-quarter and Full-length Hose; every pair perfect. Silk and wool, mercerized lisle and wear-resisting cotton. With plain or fancy cuffs. In brown, fawn, Airedale and French nude. Sizes 4½ to 10.

—Hosiery, Main Floor

Women's Smocks and House Frocks

Reduced for July Clearance

Good quality Cretonne Smocks trimmed with bands of plain colors. Regular $2.95 each, for..... **$1.95**

Women's and Misses' Voile Dresses in attractive patterns in red, green, blue, mauve or black on white grounds. Short sleeves. Sizes 14 to 44. Special, each..... **$1.00**

—Whitewear, First Floor

200 GIRLS'

Summer Wash Dresses

Values to $2.95, for

$1.00

Rayon, Voile, Dimity, Print and Broadcloth Dresses in plain or floral effects. Many attractive styles and shades of peach, blue, mauve, green and pink. Some with bloomers to match. Sizes 2 to 11 years.

—Children's Wear, First Floor

Girls' Nightgowns and Kimonos, 59c

150 Crepe and Broadcloth Nightgowns trimmed with colored binding and lace inserts. In blue, mauve, peach, pink and green. Sizes 6 to 14 years. Regular $1.00..**59¢**

50 only, Girls' Crepe Kimonos in assorted stripes. Sizes 6 to 14 years. Values to $1.50, for..... **59¢**

—Children's Wear, First Floor

---

500 Afternoon **DRESSES** Values to $13.75, for **$2.75 and $5.75**

100 Women's Fine **DRESSES** Values to $27.50, for **$14.75**

75 Women's Wash **DRESSES** Values to $13.75, for **$4.75**

36 Women's Afternoon **DRESSES** Values to $49.75, for **$21.00**

100 Coats Fine Tweeds and Pastel Shades. Values to $18.75. On Sale for **$9.75**

75 Coats Polo Cloth and Imported Tweeds. Values to $27.90. On Sale for **$14.75**

30 Only—Dress Coats Values to $45.00, for **$19.75**

17 Only—High-grade Coats Values to $79.50, for **$29.75**

July Clearance of Spring and Summer Footwear

Peacock Shoes Regularly Sold at $13.50 to $16.50 **$7.85**

Trim Pumps, chic Straps and cool light-weight Oxfords. Soft light leathers—the smartest blacks, browns, whites and fabrics. All Peacock Shoes, high of arch, slender of heel, style-right in every particular. Come early.

—Women's Shoes, First Floor

500 PAIRS OF

Women's Dressy Shoes At a Great Bargain. A Pair..... **$4.95**

Light-weight Shoes in smart new styles — pumps, straps and ties—black, beige, brown and every popular shade.

MANY AT LESS THAN HALF PRICE

Do not fail to see this big group!

—Women's Shoes, First Floor

Women's Arch-support Shoes A Pair ..... At ¼ and ½ Off **$4.95**

Natural Bridge, Security Arch and Empress Shoes in gore pumps, straps and Oxfords. Black kid and brown kid. An opportunity to buy comfortable, serviceable footwear at a very special price.

—Women's Shoes, First Floor

Women's Sports Shoes Regular $6.50 to $8.00 a Pair. July Sale **$4.95**

Rubber sole and leather sole Sports and Walking Oxfords. Beige calf and reptilian leathers and combinations in really good Shoes. All sizes.

—Women's Shoes, First Floor

42 Only—Overblouses

Values to $12.90, Each **$4.95**

Our better-grade Blouses, made of satin, georgette, crepe and spun silk. In tailored or more dressy models. Sizes 34 to 44. Each **$4.95**

—Blouses, First Floor

56 ONLY

LEATHER HANDBAGS

Regular $7.50 to $8.50, for **$3.29**

High-grade Leather Handbags of genuine Morocco and calf-skin leathers, lined wtih moire poplin and fitted with inner purse and mirror. The Bags are selected from our regular stock and every one is of reliable and dependable make.

—Main Floor

500 Travelers' Samples of Lace Sets and Vestees

Values to $4.50. On sale for **69¢** to **$1.98**

—Main Floor

The New Ascot Scarf

Shown in new designs and colorings. Regular $1.98, for **$1.29**

—Main Floor

Novelty French Kid Gloves

Values to $2.95, for **$1.29**

This assortment includes broken lines, but all first quality Gloves. Shown in a variety of designs and sizes 5¾ to 6¾. A pair **$1.29**

French Novelty Gloves of "Simplex" superfine suede fabric. Pull-on style with reversible cuffs which can be worn two ways. All this season's shades. Reduced to **98¢**

—Main Floor

Sale of Silk Lingerie and Underwear

French Crepe de Chine Nightgowns, all hand embroidered. Extremely lovely. Regular to $18.75 ..... **$2.98**

Beautiful Crepe de Chine Princess Slips. Values to $15.00 each **$2.98**

Lovely Satin Princess Slips. Values to $7.95 ..... **98c**

Dainty Crepe de Chine Bobettes. $2.95 values **98c**

Fine Lawn Teddys, all hand made. $2.95 values **98c**

Rayon Silk Pyjamas and Princess Slips, in newest styles **98c**

1,500 Vests and Bloomers, in plain or run-proof rayon. Values to $2.75, for **$1.00**

500 Vests, Bloomers and Pantees, of good quality rayon silk. A garment **49c**

—First Floor

Children's Summer Underwear

200 Rayon Silk Slips, with opera top. In pastel shades of peach, blue and pink, daintily trimmed with lace; sizes 8 to 12 years. Regular $1.00, each .. **49c**

60 Rayon Silk Combinations, with drop seat and built-up shoulder; sizes 2 to 8 years. Regular $1.00, a suit **49c**

500 pairs of Children's Cotton Bloomers, with rayon silk stripe. In pink, peach, mauve and sky. Regular 35c, a pair **19c**

—First Floor

Swami Silk Garter Belts and Brassieres, 49c and $1.00

Pink and White Brassieres of heavy swami silk, made in uplift style with back hook, elastic straps across back and satin shoulder straps. Each ..... **49¢**

Side-hook Garter Belts of pink swami silk and elastic, lined with pink cotton. Boneless with four hose supporters. Each **$1.00**

—Corsets, First Floor

July Sale of Silks

600 yards of Black Duchesse Satin, in a rich sheen. A yard **$1.00**

1,000 yards of Rayon Brocade, for drapes, coat linings, etc.; all shades. A yard..... **29¢**

27-inch Figured Chinese Silks, in self patterns, very strong textures. Navy, black, fawn, mauve, green and helio; for dresses and slipes. Regular $1.98 a yard, for.... **98¢**

Figured Velvets for coats and dresses. Values to $9.75 a yard, for **$2.98**

650 yards Floral Georgette, fine grade and in attractive patterns. Regular to $1.98 a yard, for..... **98¢**

830 yards of Figured Rayon Voile, neat patterns, many colorings. A yard..... **98¢**

150 yards of 38-inch Striped Luvisca, a superb-wearing Silk. A yard ..... **98¢**

475 yards of Kimono Silks, neat designs, suitable for kimonos or coat linings. Regular $1.00 a yard..... **59¢**

—Silks, Main Floor

RIBBONS

5 Inches Wide. Regular 50c. To Clear at..... **10c**

In this assortment are Moire Poplin, Faille, Satin and Taffeta Ribbon. Very desirable for bags, millinery, sashes, etc. A yard..... **10¢**

—Main Floor

DAVID SPENCER LIMITED

Phone Empire 4141—Store Hours: 9 a.m. to 6 p.m.; Wednesday, 1 p.m.; Saturday, 6 p.m.—Phone Empire 4141

Our Annual July Sale Commences Thursday

300 Men's Sports Shirts

Regular Price $1.50, for.....95c

Sports Shirts, in plain shades and fancy stripes, with collar and pocket. Each, **95¢**

1,000 Men's Shirts

Regular $3.50 Value, for.....$1.95

Shirts of woven broadcloth or fancy rayon silk. White, blue, green, cream. All sizes. Each.....**$1.95**

—Men's Furnishings, Main Floor

A Sale of Men's Summer Shoes

At Three Prices

$3.95 $4.95 $5.95

Best quality Sports Oxfords, in black and white, brown and white and suntan and brown; leather and rubber soles. Regular to $8.00, a pair.....**$5.95**

Black Calf Oxfords, light-weight two-tone Sports Oxfords; leather or rubber soles. All new stocks. Regular $6.50, a pair.....**$4.95**

Rubber-sole Sports Oxfords, in plain browns and two-tone elk and calf leathers. $5.00 and $5.50 Shoes, pair..**$3.95**

—Men's Shoes, Main Floor

75 Men's SUITS $9.75

Values to $20.00, for .....

Suits of rough blue serges and tweeds, single and double-breasted tweeds in greys, browns, herringbones and mixed tweeds. Sizes 34 to 44. Each **$9.75**

No Phone Orders or Alterations on These Suits

—Men's Clothing, Main Floor

150 Men's and Young Men's SUITS $12.75

Regular $25.00, for .....

A special group of Suits, including wool tweeds and worsteds; single or double-breasted models. A large choice of shades and patterns. Sizes 34 to 46 .. **$12.75**

—Men's Clothing, Main Floor

202 Men's Fine SUITS $17.50

Regular to $35.00, for .....

Dressy Suits of all-wool English worsteds and tweeds. Young men's and conservative styles. Silk lined and in a numerous shades and patterns; all sizes. Each, at **$17.50**

—Men's Clothing, Main Floor

Men's Higher Grade SUITS $23.50

Regular to $45.00, for .....

Finest English worsteds and tweeds. Expertly tailored. All our regular stock of browns, greys, blues, stripes and fancy weaves **$23.50**

—Men's Clothing, Main Floor

100 Men's Rayon "Cooltex" Polo Shirts

Regular $1.95, for **$1.49**

Plain shades of white, sand, peach. Short or long sleeves. All sizes.

—Men's Furnishings, Main Floor

Men's Summer Combinations

Regular $1.00, for **79c**

Dimity Combinations and white mesh. Broken sizes. A suit .....**79¢**

—Men's Furnishings, Main Floor

Men's Work Socks

Regular 35c a pair 4 pair **$1.00**

—Men's Furnishings, Main Floor

3,000 Men's Silk Ties

Regular $1.50, for **69c**

Wide-end Silk Ties, representing a large special purchase. All are high grade and beautifully finished. Wool canvas lined. Hundreds of patterns. A great bargain, each .....**69¢**

—Men's Furnishings, Main Floor

72 Men's Flannel and Crepe Sports Shirts

Regular $2.25 for **$1.95**

Shirts with collar and pocket. Grey, biscuit and cream. All sizes.

—Men's Furnishings, Main Floor

Men's Rayon Silk Vests and Shorts

On sale, a garment **50c**

A special purchase of Vests and Shorts. Vests in Athletic style. On sale, a garment .....**50¢**

Men's Broadcloth Shirts in stripe patterns. Button style with elastic band at back. Regular 75c, for .....**59¢**

—Men's Furnishings, Main Floor

Men's All-wool Jumbo Sweaters

$4.50 value, for **$2.95**

Sweaters in plain shades, black, white, maroon, camel and grey. Practical for beach or cool evenings.

—Men's Furnishings, Main Floor

Men's All-wool Bathing Suits

Regular $2.95, for **$1.95**

Suits made in plain rib stitch style. Plain shades, perfect fitting, all sizes.

—Men's Furnishings, Main Floor

1,000 Suits of Men's Rayon Silk Combinations

$1.25 Value, for.....85c

Button shoulder or front; athletic style. White, blue, peach, mauve, pink; all sizes. A suit.....**85¢**

—Men's Furnishings, Main Floor

Men's Fur Felt Hats, $1.29

A few odd broken lines, showing all styles. Shades pearl, cocoa, radium, steel and fawn. Sizes 6⅞ to 7¼ only.

Men's Tweed Caps

On Sale, Each.....95c

Several patterns to choose from. Greys, browns and mixtures. All sizes in the lot.

—Men's Hats, Main Floor

Snaps in the Toy Department

100 Dolls, large size and fully dressed, with living eyes. Values to $6.75, for, each **98c**

140 Teddy Bears, values to $2.15. On sale Thursday, each **69c**

75 sets of Lincoln Log Building Sets. Regular $2.75 each, for **49c**

150 sets of Lead Soldiers, hulus, indians. Regular 65c value, for **29c**

—Toys, Second Floor

On Sale in the Toiletry Section

150 English Whalebone Brushes—
Values $1.00, satinwood backs ..... **49¢**
Values $1.25, black hardwood backs ..... **63¢**

150 Hot Water Bottles, exceptional value at ..... **65¢**

200 cakes English Old Brown Windsor Bath Soap, 20c cakes at **3** for ..... **35¢**

100 Moth Bags, extra large, $1.00 value. Cedar lined with side opening ..... **55¢**

125 Sponge Bags, waterproof. Silknit, various shades; 75c value ..... **48¢**

Djerkiss Talcum, 35c tins ..... **18¢**

Mavis Talcum, 35c tins ..... **18¢**

Mary Garden Talcum, 35c tins ..... **18¢**

"Germkyl" Disinfectant, 60c quarts ..... **45¢**
35c pints ..... **27¢**

Vanard's French Bath Salts, $1.00 bottles ..... **55¢**

Lady Fair Lemon Lotion, a mild bleach and skin softener; $1.00 bottles, half price ..... **50¢**

Three Flower Face Powder, $1.00 value, and Three Flower Perfume, 50c value. The **2** for **$1.00**

—Main Floor

Bargains in the Boys' Store

100 Pure Wool Bathing Suits by the most famous maker. The labels of these garments have been removed. Shades of scarlet, navy, canary, green and heather shades with fancy trimming. Sizes 30 to 38. Regular to $5.75, for **$1.75**

100 Boys' Sweaters, pure wool, round or "V" neck styles; assorted patterns. Sizes 28 to 38. Regular to $4.75, for **$2.95**

Boys' and Youths' Broadcloth Shirts with collar attached; striped patterns. Sizes 12½ to 14½. Regular to $1.25, for ..... **75¢**

Boys' and Grils' Fancy Outing Pants, printed moleskins and fancy cretonne. Sizes 25 to 29. Regular values to $1.95, for ..... **50¢**

60 pairs Boys' and Youths' Khaki Breeches with self strappings and double knees. Sizes for 8 to 18 years. Regular to $2.00, for **$1.00**

50 Boys' Wash Suits of drill and fancy homespun, short sleeves and short legs; neat fitting. Sizes for 3 to 8 years. Regular values to $1.00, for ..... **50¢**

100 Boys' Summer Combinations, dimity, broadcloth and balbriggan. Atheltic style, short sleeves and short legs. Sizes 20 to 36. Regular values to 95c, for ..... **50¢**

75 Boys' and Youths' Broadcloth Combinations, white top and fancy stripe trunks. Sizes 26 to 38. Regular, a suit, $1.25, for ..... **75¢**

Boys' and Youths' Broadcloth Pyjamas with elastic waist; 28 to 38. Regular, a suit, $2.50, for **$1.00**

—Boys' Store, Government St.

July Sale of Twill Roll Kitchen-Maid Aluminumware, Each, 89c

This is a grand opportunity to replenish your kitchen needs, including the following:

2-quart Teapots.
3½-quart Tea Kettles.
4-quart Straight Saucepans.
10-inch Spider Fry Pans.
10-quart Water Pails.
2-quart Daisy Tea Kettles.
2-quart Percolators.
14-quart Roll-rim Dishpans.
6-quart Convex Saucepans with bail handles.
Sets of three Flaring Saucepans, 1 2 and 3-quart.
3-quart Colanders.

Other Bargains in the Hardware

14-quart Aluminum Oval Dishpans. Regular $1.35, for **$1.15**

6-cup Clear-drip Coffee Maker, of pure aluminum. Regular $1.75, for.....**$1.49**

5-quart Colonial Tea Kettles with colored handles. Regular $1.65, for.....**$1.45**

6-quart Straight Saucepans, aluminum with cover. Regular $1.45, for.....**$1.25**

9½-inch Aluminum Fry Pans. Regular 75c, for ..... **59¢**

Three-cornered Aluminum Sink Strainers, each ..... **54¢**

Copper Boilers, large size, medium guage metal; stout tin covers. Regular $3.50, for **$2.89**

6-quart Nickel-plated Copper Tea Kettles. Regular $2.95, for.....**$1.98**

—Hardware, Lower Main Floor

Sale of Men's Wear on the Bargain Highway

Men's Tweed and Flannel Pants, light and dark grey. Regular $3.00, for **$2.49**

Men's Elastic Rib Shirts and Drawers, long sleeves and legs. Regular, a garment, 85c, for **49¢**

Men's Merino Shirts and Drawers, short sleeves and ankle length. Regular, a garment, 50c, for.. **39¢**

Men's Broadcloth Shirts with collar attached. Sizes 14 to 17. Fancy patterns. Regular $1.25, for **89¢**

Men's Wool Bathing Suits, one and two-piece styles. Fawn, black, royal and jockey. Sizes 34 to 44. Regular $2.50, for **$1.98**

Men's Work Shirts of khaki twill; strong and well made. Regular $1.25, for ..... **98¢**

Men's Combinations, short sleeves and ankle length. Regular, a suit, 95c, for ..... **75¢**

Men's Silk Ties in a large variety of colors and patterns. Regular 50c values, for ..... **25¢**

Men's Dress Braces with leather ends. Regular 50c, for ..... **39¢**

Police Braces, an extra strong quality. Regular 75c, for ..... **59¢**

—Bargain Highway, Lower Main Floor

Bedroom Suites

At July Sale Prices

Three-piece Walnut-veneered Bedroom Suite, comprising full size bed, four-drawer chiffonier and swing mirror dressing table to match. Price **$59.00**

Beautifully matched Walnut Bedroom Suite, with large four-drawer dresser, high chiffonier and full size panel-end bed. Price **$79.00**

Natural Aromatic Tennessee Cedar Chest, 40 inches wide. Handsomely finished. Priced at **$15.90**

—Furniture, Second Floor

SIMMONS BEDS, $22.45

Walnut-finished Beds with heavy posts and fillers, with diamond shape and cane pattern centre panel. Complete with reinforced spring and white felt mattress. Single and double-bed size only. Special at **$22.45**

—Furniture, Second Floor

July Sale of Spencer's Reliable Paints

Monogram Paint, for interior or exterior use. Colors green, brown, light and dark grey, blue, buff, cream and outside white. Per ga., **$2.90**; ½-gal., **$1.60**; qt., **95¢**
Monogram Porch Paint, battleship grey. Per quart .....**95¢**
Monogram Oil Shingle Stain, green, red, brown and black. Per gal.....**$1.75**
5-gal. can **$8.00**
Shingle Stain, creosote for old fences and shingles. Per gal.....**$1.20**
Window-box Green Paint, per qt....**95¢**
Roofing Cement, per can.....**25¢**

Interior Floor Enamel, four-hour-dry; all colors. Per quart.....**$1.30**
No. 7 Duco Floor Polish for autos and furniture. Per can.....**60¢**
Monogram Clear Linoleum Varnish, dries in 4 hours. Per quart.....**$1.25**
"Sigmarda" makes a poor paint good; withstands all weather. Per can...**25¢, 60¢** and **$1.00**
Atlantic Interior Wall Paint, ivory and white, per quart .....**95¢**
Atlantic Full-gloss Enamel Colors, ivory and white. Per quart.....**$1.10**

Atlantic Interior Varnish, per quart, **85¢**
Atlantic Varnish Stain, mahogany, walnut, dark and light oak. Per quart..**85¢**
Stovepipe Enamel, per tin.....**15¢**
Double X Floor Cleanser, removes varnish and bleaches wood like new. Per can **30¢** and .....**75¢**
Gold and Aluminum Paint, bottle, **15¢**
Absorene Wallpaper Cleaner, enough to do walls and blinds in a room. Can, **25¢**
Clensel Liquid Soap, bottle, **20¢** and **35¢**
"Savabrush" makes old, hard paint brushes like new .....**15¢**

Cedar Furniture Polish, per bottle ..... **15¢**
Large bottles of Pure Turps, Boiled and Raw Linseed Oil, per bottle, **30¢**
Kilstain, removes stains from plaster, ceilings, etc. ..... **35¢**
Stickfast Cold-water Paste, pkg. ..... **25¢**
English Red Oxode Dry Powder, for making shingle stain. Per lb.. **10¢**
Pure Bristle Varnish and Paint Brushes, rubber set, **10¢, 15¢** and **25¢**

—Paints, Lower Main Floor

DAVID SPENCER LIMITED

Phone E mpire 4141—Store Hours: 9 a.m. to 6 p.m.; Wednesday 1 p.m.; Saturday, 6 p.m.—Phone E mpire 414

Cribs—Special at $12.90

Ivory Enamel Drop-side Crib with heavy grade non-rustable spring. Complete with all felt mattress. Size 2.0x4.0. Price **$12.90**

—Furniture, Second Floor

Personal and Societies

DOMINION DAY SPECIALS

Weather Forecast for the Holiday, Fine and Warm. Ready Cooked Meats and Canned Foods Make It Easy to Fill Your Picnic Basket

Finest New Alberta Creamery Butter, lb. **29¢**; **3** lbs. for...**83¢**

New Style Ham Bologna Sliced thin, lb.....**19¢**
Veal or Cheese Loaf Sliced, lb.....**29¢**
Kraft, Carillon or Velveeta Cheese, ½-lb. pkts.....**19¢**
Extra Choice Home-cooked Ham Sliced, lb.....**42¢**
Home-cooked Pressed Lunch Tongues, sliced thin, lb...**35¢**
Delicious Home-cooked Corned Beef, sliced, lb.....**20¢**

Reception Mayonaise, 16-oz. jars **38¢**; 8-oz. jars.....**20¢**

Peanut Butter Bulk, **2** lbs. for.....**25¢**
Heinz Pickles, Sweet Gherkins Mustard or Mixed, per lb. **30¢**

Red Arrow Assorted Sandwich Biscuits, lb.....**20¢**

Old English Lime Juice Cordial Large bottles.....**29¢**
Felix Dry Ginger Ale Pints, per dozen.....**$1.40**
Nabob Lemon Juice Bottle makes 20 glasses..**25¢**
Chicken Giblet Paste, tin...**15¢**
Council Sandwich Paste Per tin.....**5¢**
Paris Paté, 2 tins for....**25¢**
King Oscar Sardines, 2 tins **27¢**
Royal City Pork and Beans 1-lb. tins, **2** for.....**19¢**

Dressed Rabbits, each....**30¢**
Minced Beef, lb.....**11¢**
Veal Cutlets, lb.....**30¢**
Stewing Veal, lb.....**10¢**

H. O. KIRKHAM & CO. LTD.

612 Fort Street

NEW TELEPHONE NUMBERS

G8131 Groceries (3 Phones) G8135 Meats, Fish, Provisions (2 Phones)
E8031 Fruit E0251 Office and Delivery Inquiries

SMALL'S BAKERY

3 Stores for Your Convenience

641 FORT 1513 DOUGLAS 754 YATES

Watch Our Window for Daily Specials

ROBERT BURNS McMICKING CHAPTER I.O.D.E.

EXCURSION TO BELLINGHAM

Princess Joan—To-morrow

Leave Victoria 9 a.m. Leave Bellingham 5 p.m.

Tickets—$2.50 Adults; Children, $1.25

On Sale C.P.R. City and Wharf Offices

LEN ACRES' ORCHESTRA—DANCING

Luncheon, 75c Dinner, $1.00

News of Clubwomen

Junior Orange Lodge.—Pride of Victoria, No. 55, J.O.A., held their regular meeting in the Orange Hall on Saturday. Miss L. Edmonds and Miss M. Drysdale presiding, with a good attendance of members. It was decided to hold the annual picnic in the first week of August, the date and arrangements to be made at the next meeting. There will be one meeting only in July, on the twenty-fifth. Some interesting times are scheduled to take place after the holidays. Miss Unis Drysdale, who has been away from Victoria for the past year, was welcomed back. Mrs. Briscoe of Calgary as a visitor gave a very interesting talk on the work of the juvenile lodge in Calgary and on the order in general. Members are reminded of the church parade on July 5, starting from the Orange Hall at 10.30 o'clock. For any desired information telephone the Guardians, Mrs. Ashworth, G 5568, or Mrs. Wight, E 9971.

First Church Guild Met—A largely attended and interesting meeting of the Women's Guild of the First United Church, with the president, Mrs. A. S. Christie, in the chair, was held in the church hall on Monday afternoon. An impressive opening devotional period was conducted, Mrs. Burn presiding at the organ and Mrs. D. McKillop leading in an instructive Bible lesson from the life of Mary Magdalene. The treasurer's report was very gratifying, nearly $100 having been added to the balance on hand as a result of the guest tea held at Mrs. A. S. Christie's residence on Saturday afternoon. All were glad to know that the treasurer, Mrs. G. D. Clifford was convalescent and able to be in their midst after her illness. Tea and delicious refreshments were served to all at the close of the meeting, Miss MacAllen and Mrs. D. Fair being the hostesses.

Junior Pupils in Recital.—The junior pupils of Mrs. Milton White appeared in the regular monthly recital on Saturday evening. Those taking part were: Georgina Wilson, Betty Meharey, Marjory Biscoe, Gloria Wilson, Nancy Wright, Patricia Dyer, Hazel McMahon, Mary Brawn, Florence Forester, Elizabeth McArthur, Evelyn Olsen, Vera Cox, Baba Bevan, Frances Steer, Meriam Steer, May Muir, Sandro Bulloch-Webster, David Angus, Frankie Brawn, Kenneth LaLecheur and Gerald Marriner. Violin pupils of Miss Irene Bick assisting were Elizabeth Bashford and Harry Brawn.

It Might Have Had

Barber—You are very bald, sir. Do you know what is the cause of it?

Customer—I don't know, but I suspect that my hair falling out had something to do with it.

CATHOLIC WOMEN GATHER IN EAST

National Convention Opens in P.E.I.; Birth Control and Divorce Flayed

Canadian Press

Charlottetown, P.E.I., June 30.—Survival and protection of the family was submitted to the eleventh annual national convention of the Catholic Women's League of Canada yesterday as one of the most critical problems now intimately affecting all persons of the Christian world.

Birth control and divorce were named in the presidential address of Mrs. M. J. Lyons, Ottawa, as the greatest dangers threatening family life. The retiring president reported the league's finances had never been in such a prosperous condition.

With fifty-one new subdivisions organized since the last convention, work in this direction advanced greatly during the past year, especially in the new diocese of Regina, where seventeen new subdivisions were formed.

MANY DELEGATES

Many delegates have arrived for the convention and have registered at the Canadian National Hotel, which is the headquarters.

Members of the executive in Charlottetown are: Mrs. M. J. Lyons, Ottawa, national president; Mrs. J. C. Keenan, Toronto, second vice-president; Mrs. J. J. Connoly, Edmonton, Alta.; third vice-president; Miss Sarah Tansey, Montreal, treasurer; Miss Margaret Jones, Montreal, executive secretary; Mrs. J. W. McIntyre, Charlottetown, first vice-president. St. John, N.B., delegates who arrived last night are: Mrs. Amelia Haley, president, St. John subdivision; Mrs. J. M. Logan, diocese secretary; Mrs. John Owens, convener on credentials; Mrs. E. L. Oregan, past president, North St. John subdivision; Mrs. K. O'Neill, past president, St. John subdivision.

Peter Arno's Wife Obtains Divorce

Reno, Nev., June 30.—Lois Long, writer, wife of Peter Arno, obtained a divorce from the noted cartoonist here yesterday on a cross complaint which charged she lived in "abject terror" of Arno because he was so violently abusive on "hundreds of occasions."

Oak Bay Friendly Help in Appeal

The Oak Bay Friendly Help is in urgent need of a full-sized mattress, one pair of blankets, four sheets and two pillows for a poor family. Anyone who came provide any of these articles is requested kindly to telephone Garden 2180.

WOMEN OPPOSE "WALKATHONS" IN VANCOUVER

City Council Hears Strong Indictment; Doctor Warns of Danger of Insanity

Vancouver, June 30.—Mounting opposition to Vancouver's "Walkathons" was in evidence at yesterday's session of the city council when two prominent women residents of the city and Dr. J. W. McIntosh submitted adverse statements to the city fathers.

Mrs. J. Z. Hall, B.C. native daughter, prominent club woman and well-known public worker, presented a strong indictment against the continuation of these events.

"I have witnessed something that I thought could never have happened in Vancouver," said Mrs. Hall, describing visits she had paid to the auditorium walkathon. "I have watched girls held up and pulled around by boys, and I have seen boys held up and pulled around by girls. I would hate to think that any of my children were undergoing such an ordeal."

DOCTOR'S CONDEMNATION

Dr. McIntosh, in the final paragraph of an official report, voiced the opinion that, with 200 boys and girls participating in such events, a serious condition was created. He intimated that it was possible such events might contribute to an increase in the population of the province's insane asylums, adding, in view of this fact, it might be well for the council to intervene.

After considerable discussion, the council finally decided to deal with the whole question at a special meeting next Thursday.

Consideration of the walkathons was launched by the appearance of Mrs. Hall and Mrs. W. A. Clark as delegates to protest against them.

SHOW CHILDREN'S TASTES IN FILMS

Investigation Reveals Youngsters Enjoy "Frightening" Movies; Boys Prefer Thrills

Canadian Press

Birmingham, Eng., June 30.—Cowboys and lovers are the girls' popular movie heroes, and comics and crime chiefly attract boys at cinema shows, according to replies to a questionnaire made to 1,439 children between the ages of eight and fourteen recently by the Birmingham Cinema Inquiry Committee. The questionnaire was: "How many times a week do children go to cinemas, and why do they go?"

As to the children's attendances at movie shows the following figures were gathered: Five times a week, 1; three and four times a week, 36; twice a week, 184; once a week, 780; once a fortnight, 107; once a month (or "seldom"), 302; never, 30.

Inquirers sat in cinemas with the children, and the answers to the questions were given freely. The chief replies to the question, "Why do you like going?" were: "For interest," "amusement," "to pass the time," "excitement," "thrills." The "thrills" were explained by the children as motor and horse racing, flying, cowboys, fighting, war.

Of a group of thirty-eight girls aged eleven, twenty "liked war pictures best." Nineteen boys in a group said they preferred "murder, war and Chicago gangster films," because they were so "thrilling." On the whole the favorite films were "comics," adventure and detective pictures coming next. Preferences were: Boys, detective, "comics," adventure, cowboy, war, history, nature; girls, comedy, adventure, detective, love stories, nature. Boys did not like love stories.

The report states that "an arresting feature is the recurring emphasis upon crime, war and what they term 'fighting pictures.'"

A girl of eleven wrote: "I like murder pictures best." Of fifty-five girls under fourteen, seventeen voted for war films. Of thirty-eight girls under eleven, twenty liked war films. Two groups of Girl Guides voted thus: Ages seven to ten, murder and "comics"; ages ten to sixteen, cowboy, murder and love.

AN ENDURING LOVE

Housewife—If you love work, as you say, why don't you find it?

Tramp—Alas, madam, love is blind.

FLAPPER FANNY SAYS

Aquaplaning is a well-balanced sport—if you can keep it on the level.

FRANCE HONORS MEMORY OF "MAID OF ORLEANS

It was the 500th anniversary of the burning of Joan of Arc at Rouen, France. And here, in solemn tribute before the statue of "the Maid of Orleans," is shown French Premier Pierre Laval (in civilian attire, at left) after he had placed a wreath in the name of the city of Paris. A huge parade to the statue marked the French capital's observance of the day.

Society

Miss Rankin of Vancouver will arrive in Victoria to-morrow on a visit to Mrs. Suddaby, Island Road, Oak Bay.

* * *

Dr. and Mrs. Clark were visitors in Victoria at the week-end and were guests at the Empress Hotel.

* * *

Mrs. Evelyn McConnell, of Cowichan Station, is visiting in Victoria with friends.

* * *

Major and Mrs. R. Kingham removed to-day to their new home on Upper Terrace Road, Uplands, from the Seacroft Apartments, Beach Drive.

* * *

Miss Stella Barker, of Howe Street, left Saturday for Lund, B.C., to be the guest of her friend, Miss Ethel Thulin, for a few weeks.

* * *

Miss Jean Skelton arrived in the city to-day from Vancouver to spend the next two months with her parents, Mr. and Mrs. T. J. Skelton, Lulle Street.

* * *

Mrs. T. W. Martindale, of Nanaimo, has arrived in the city on a visit to her son-in-law and daughter, Mr. and Mrs. R. D. Harvey, 2469 Hazel Street.

* * *

Miss M. Williams, of the Y.W.C.A., who had been a guest at Sooke Harbor House for the last two weeks, returned to Victoria on Sunday.

* * *

Col. and Mrs. Reginald Chaplin and Mr. and Mrs. Rudolph de Trafford are over from Vancouver, spending a few days as the guests of Mrs. Dunsmuir, Hatley Park.

* * *

Mr. and Mrs. T. Harold Mackie of Edmonton, who have been visiting in Victoria as the guests of Mr. and Mrs. Thos. English, Miller Avenue, left today for their home in Alberta.

* * *

Mrs. Leonard Higgs, who has been visiting in Victoria as the guest of the Misses Russell, Boyd Street, has returned to her home on South Pender Island.

* * *

Mrs. Herbert Hulme has returned to her home in Vancouver after spending the last ten days in Victoria as the guest of Mrs. G. H. Barnard, "Duvals," Rockland Avenue.

* * *

Mr. J. D. Hall, Miss Hall and Miss Kathleen Hall of "Innishowen," Lansdowne Road, Uplands, left to-day for Comox, where they will spend the summer months.

* * *

Mr. and Mrs. Louis Glazen, Linden Avenue, and Mrs. J. Gorman, Linden Avenue, who have been on a motor trip to California, have returned to their homes in Victoria.

* * *

Among the guests staying at Sooke Harbor House are Mr. and Mrs. Moore and Miss Moore of Oak Bay, Mr. D. H. Charles, Mrs. F. M. Ward, Victoria, and Mrs. U. W. Bell and son of Vancouver.

* * *

Mrs. Colin Radford of Seattle, who has been visiting in Victoria as the guest of Mr. and Mrs. Albert F. Griffiths, the Uplands, has returned to her home in Washington State.

* * *

Mrs. A. Stuart Robertson, Belmont Avenue, has returned to Victoria from her country home at Shawnigan Lake, where she has been spending the last ten days.

* * *

Right Rev. Bishop G. E. Lloyd, D.D., D.C.L., who reecently resigned from the Diocese of Saskatchewan, has arrived in the city with Mrs. Lloyd to take up their residence. They are guests at the Aberdeen, McClure Street.

* * *

Capt. and Mrs. G. A. Laird, of 2639 Mt. Stephen Avenue, announce the engagement of their only daughter, Mona Jean Charlotte, to Mr. Edward Henry Tucker, of this city. The wedding will take place in July.

* * *

Mr. William C. Hudson, president of the Victoria Gyro Club, will represent the local organization at the annual convention of the International Association of Gyro Clubs, to be held in Hamilton, Ontario, shortly.

* * *

Mrs. Ross and her baby son, Donald Lee, of Seattle, Wash., is visiting here and is the guest of her mother and sister, Mrs. and Miss Robinson. Mrs. Ross was formerly Miss Della Robinson of this city.

* * *

Mr. Philip Goulding, of the staff of the University Library of Southern California, Los Angeles, and Mrs. Goulding have been visitors in Victoria for a few days and left to-day by motor for Spokane, en route to their home in the south.

Hon. J. W. Jones, Minister of Finance, and Mrs. Jones have removed from the Willingdon Apartments to 1000 Craigdarroch Road, the home of Dr. and Mrs. B. C. Richards, who have taken up their residence in the Waldron Apartments.

* * *

Mrs. Ian Agnew, who since her arrival from England has been visiting at Cowichan Lake, has returned to Victoria to join Commander Agnew, who has taken over his duties as senior naval officer at the Esquimalt Naval Barracks.

* * *

Mr. and Mrs. D. J. Angus, Rockland Avenue, who have been spending the week-end at Shawnigan Lake, returned to their home in Victoria this afternoon. Mr. Angus returned to Victoria on Friday last from a trip to Eastern Canada.

* * *

Mr. John Rutledge of Albany, Ore., is visiting relatives in the city for a few days, and renewing old acquaintances of his boyhood days, particularly the remaining members of the former Totem Club, which existed here some forty years ago. He will leave for home on Saturday next.

* * *

Rev. W. J. Sipprell, D.D., entertained at dinner at Sooke Harbor House Saturday evening, when his guests were Countess Laura de Turczynowizy, Miss Wanda de Turczynowizy, Rev. George Deane, Miss Helen Deane, Mr. and Mrs. Albion Johns and Dr. and Mrs. T. H. Johns.

* * *

Mr. Bert Petrie, son of Mr. and Mrs. J. Petrie, 77 Howe Street, has returned home after an absence of nearly three years at Ann Arbor University, Michigan, where he has been studying for the degree of Doctor of Astronomy. He will remain with his parents for the summer, after which he will return to the university to resume his work.

* * *

As a wind-up to their regatta to be staged at the Gorge to-morrow afternoon, the James Bay Athletic Association will hold a flannel dance at the Empress Hotel to-morrow evening. The oarsmen will be the hosts, and the visiting oarsmen participating in the regatta will be special guests at the dance.

* * *

Mrs. F. Patterson of Telegraph Road, Keating, entertained at a delightful birthday party on the occasion of the eleventh birthday of her daughter, Tilly. Those present were: Mrs. Harris, Mrs. Cruse, Mrs. Sarup, Mrs. Morrison, Mrs. Colwell, Betty and Jack Clark, Bobby and Betty Cruse, Betty Robinson, Margaret Thomson, T. Patterson, S. Patterson, A. Patterson, G. Patterson and Dick Patterson.

* * *

In honor of Capt. E. T. Spooner, D.S.O., R.N., of H.M.S. Dragon, and Mrs. Spooner, Brigadier J. Sutherland Brown and Mrs. Brown will entertain at a dinner party this evening at their home at Work Point Barracks, prior to the military ball. The guests will include Capt. and Mrs. Spooner, Col. and Mrs. E. W. Pope, Lieut.-Commander and Mrs. Frederick G. Hart, Miss K. Peters, Miss Inez Ker, Commander C. A. Kershaw, R.N., and Lieut. Dreyer, R.N.

* * *

An interesting wedding solemnized in Vancouver yesterday morning was that of Dorothy Norma, only daughter of Mr. and Mrs. John Norman Kennedy, Blenheim Street, to Mr. Charles Ian Cameron, son of Mrs. Cameron and the late Rev. Dr. Charles J. Cameron, of Vancouver. Rev. C. S. McGaffin performed the ceremony at the home of the bride's parents, in the presence of immediate relatives only. Dr. George Kennedy, of London, Ontario, uncle of the bride, gave his niece in marriage, and Mr. Telford James was best man. The Misses Esther Eddy and Dalton Marpole were the bridesmaids, and Miss Phoebe Senkler played the wedding music. A largely attended reception was held at the Jericho Country Club, and Mr. and Mrs. Cameron left for a honeymoon on Vancouver Island. They will spend the next two months at Shawnigan Lake.

* * *

Guests at the Qualicum Beach Hotel recently included: Miss G. E. Cruikshank, Miss Joy Butler, Miss Wanda Hant, Mr. and Mrs. Geo. I. Warren, Mr. and Mrs. G. Hafenbrack, all of Victoria; Mr. and Mrs. A. R. Ellis, Mr. R. R. Galloway, Mr. D. H. Frith, Mr. G. M. Allen, Mr. and Mrs. Goater, Mr. and Mrs. Sweeny, all of Vancouver; Mr. and Mrs. D. E. McLaughlin, Miss Elizabeth Lene, Mr. C. L. Easterbrook, San Francisco, Cal.; Mr. E. Holkman, Mr. J. A. Hornibrook, Calgary, Alta.; Mr. and Mrs. R. D. Sutherland, Montreal; Mr. and Mrs. E. L. Sutherland, New Westminster, B.C.; Major M. Bollam, Sussex, England; Mrs. P. W. Dore, Berkeley, Cal.; Mr. and Mrs. J. W. McKenzie, Misses Peggy and Betty McKenzie, Beverley Hills, Cal.; Mr. and Mrs. J. C. Ainsworth, Portland, Ore.; Mr. and Mrs. J. A. Grant, Seattle, Wash.; Mr. and Mrs. M. Fleishhacker, Mr. Arthur Rudd, San Francisco, Cal.; Mr. and Mrs. Henry Levy and son, Mr. and Mrs. C. A. Ott and sons, Santa Barbara, Cal.; Dr. and Mrs. Shaver, St. Catharines, Ont.; Viscount Duncannon, Mr. Arthur Ponsonby, Ottawa; Mr. and Mrs. C. F. Mason, Miss Ruth Mason, Los Angeles; Mr. R. A. Campbell, Pembroke, Ont.; Mr. D. E. L. Campbell, Kelowna, B.C.; Mr. and Mrs. I. L. Treyer, San Francisco, Cal.

* * *

A very pleasant evening was spent at the home of Miss Betty Minnis, when she entertained at a miscellaneous shower in honor of Miss Elsie Rich, whose marriage will take place shortly. The bride-elect was the recipient of many beautiful and useful gifts. In the course of the evening, games and singing were enjoyed, and a mock wedding took place. The invited guests were: Mesdames Rich, Exton, McIntyre, Barnswell, Watters, Luscombe, Moraes, Bardsley, Hobday, Kennedy, Wyber, J. F. Minnis and J. Minnis, Misses E. Rich, M. Connor, R. Bardsley, R. Coates, M. Watters, T. Westcott, E. Holness, E. Davidson, B. Parker, P. Davidson, E. Etherington, K. Walsh, G. Denton, L. Zarelli, S. Manning, F. Watters, E. Stranix, F. Wormleighton, J. Leggatt, W. Johnson and J. Murray.

Other Social News on Page 9

Business Women Enjoy Series Of Travel Films

Members of the Victoria Business and Professional Women's Club to the number of about forty were entertained in the clubrooms yesterday evening at an interesting series of travel films, shown by Mr. A. C. Stockley of the Northern Pacific. Delightful pictures of the mountain scenery of the Pacific Northwest and the Yellowstone National Park were shown, also views taken on a cruise from Montreal to England, and from Cuba to Bermuda. A film depicting scenes in London and another of the battlefields of France, with their serried rows of graves, completed the very interesting collection. Mrs. E. G. Maynard presided, and Mr. Stickley was warmly thanked for his travelogue. At the close refreshments were served under the direction of Mrs. Lamport.

FORMER MOVIE STAR AND DAUGHTERS

There were few who recognized a once-famous screen star when this mother-and-daughter trio sailed from New York the other day on a Panama Pacific liner. Mrs. James Regan, right, the former Alice Joyce, was accompanied on a vacation cruise by her daughters, Peggy Regan, left, and Alice Moore, centre.

Quality 4X Products

Cinnamon Buns

Deliciously spiced and sugar coated. Fresh at your door every day.

CANADIAN BAKERIES LIMITED

ALBERNI GIRL WED YESTERDAY

Miss Christina Redford Becomes Bride of Richard F. Diment

With quiet dignity of ceremony, the marriage was solemnized on Monday afternoon at 2 o'clock, of Christina Margaret, second daughter of the late James Redford and Mrs. A. Rochester and native daughter of Alberni, to Richard Frank Diment, second son of Mr. and Mrs. Fred Diment, "The Crib," View Royal, Victoria.

The service was performed by Rev A. McLean at the home of the bride's mother. Only immediate relatives of the family and intimate friends were present. Given in marriage by her brother, Mr. William Redford, the bride wore a Martha gown of delphinium blue georgette, fashioned in flare godet skirt, ankle length, with bell sleeves and veiled lace corsage, the short-waisted effect marked by a narrow belt fastened with diamante buckle. Her brimmed hat was composed of soutache straw in harmonizing tones, appliqued in beige guipure lace. She carried a shower bouquet of Ophelia roses and fern and wore the bridegroom's gifts, a signet ring and necklet of pearls. Matching slippers of silk brocade completed the ensemble.

Miss Effie Redford was her sister's attendant as bridesmaid, wearing a gown of honey-beige georgette, designed in similar mode with short new jacket attached, and transparent crinoline straw hat in tones to match her gown relieved with a coral-petalled posy at one side. She wore a coral necklet and carried a bouquet of pink pastel sweet-pea blossoms, also a Gainsboro purse in paisley colorings, the gift of the bridegroom. Mr. Gilbert Diment was best man.

Blue delphiniums were used in profusion in the floral decorative note of the living room and dining-room, combined with June roses and a three-tiered wedding cake centred the bride's table. Following the ceremony, a reception was held. Mrs. Rochester mother of the bride, receiving the guests attired in a smart ensemble of black and white silk.

Mr. and Mrs. Diment left later in the afternoon, by motor for Vancouver, en route to southern cities, the bride traveling in a tailor-made costume of beige homespun tweed. A green glace straw hat, with polka dots of tan and brown, and tie and matching accessories completed the costume. On their return they will reside at Victoria Quay, Alberni.

CARIBOO WOMAN PIONEER DEAD

Mrs. Rae L. Muller Was Postmistress at Barkerville For Years

Canadian Press

Quesnel, B.C., June 30.—Mrs. Rae Lucille Muller, postmistress and telegraph operator at Barkerville, is dead here, aged forty-six. Mrs. Miller was not only an outstanding woman in the Cariboo district, but an outstanding women of the type who have worked quietly in remote places in the building up of Canada.

A children's playground adjoining the post office occupied much of her attention. She gave time and money unstintingly wherever the pleasure and welfare of children were concerned. Many an old-timer, too, had reason to be grateful to her for a timely groubstake when he was down on his luck.

CEMETERY CARETAKER

Amid the scenes of pioneer and gold rush struggles, she sought to keep alive the memory of those who had labored in them. She was the self-appointed caretaker of the Barkerville cemetery for the past ten years, and was chiefly responisble for its restoration. Mainly as the result of her labors, flowering plants of almost every known color bloom in the historic burying ground on the slope of Williams Creek. She rediscovered graves long forgotten. Many of her hours, when the snow was off the ground, were spent in gathering wild flowers from the surrounding hills to be transplanted to some old-timer's grave, or in caring for bulbs and plants sent to her by relatives and friends in many parts of the North American continent.

A lover of animals and birds, no little portion of her earnings went to provide food for them. Mrs. Muller died after a two weeks' illness with cerebral hemmorhage. Her husband died three years ago.

Music Pupils Entertained—A very enjoyable time of music and games was spent when Mrs. G. M. Hick, L.A.B., 1409 Hillside Avenue, entertained her younger pupils with their mothers in the afternoon and the older pupils in the evening. Special mention must be made of the delightful little programme of pianoforte solos and duets given by the younger pupils of Mrs. Hick and Miss Florence Simpson, many of whom displayed much promise. Those taking part were: Edna and Phyllis Wilkinson, Bernard and Phyllis Hick, Grace and Hedley Rowell, Raymond and Lorne Fuller, Howard and Keith Sedgman, Florence and Berta Robertson, Beryl Churchill, Nancy Cameron, John Lumley, Bobby Price, Harold Trace, Kenneth Wellwood, Doris Anderson, Ross Brown, Peggy Sedgman, Jack Fawcett, Doris McBain, Mrs. Hick and Miss Simpson were the recipients of beautiful gifts from their respective pupils as a token of their love and appreciation.

AUNT HET

BY ROBERT QUILLEN

"When I was a girl a dress had to be pinned on, but a modern girl just holds her dress above her head an' wiggles an' she's ready to go out."

(Copyright 1931, Publishers Syndicate)

Salt Spring Butter.. 35c

Personal and Societies

Constipation Made Me Miserable. Now Fine. No Trouble

Bilious Headaches, Indigestion Also Disappear with "FRUIT-A-TIVES"

"I was miserable with Headaches, Indigestion, Biliousness, Sallow Complexion for 4 years, caused by constipation. Friend told me to try 'Fruit-a-tives.' I took one box. Constipation and other trouble disappeared quick. My Complexion cleared. Now I feel wonderful."—Irene Burnette, Alexandria, Ont.

A great army of men and women praise "Fruit-a-tives" as quickest, surest relief for constipation, bilious headaches, dizziness, stomach and kidney disorders, sallow complexion. Why? This famous Canadian doctor's discovery combines 6 of the finest herbal tonics with a special secret extract of apples, oranges, prunes and figs—Nature's own remedies to make keep you well. No habit-forming drugs.

Get "Fruit-a-tives" from druggist to-day. New health, vigor quick. Results guaranteed, or money refunded.

(Advt.)

NEW METHOD LAUNDRIES LTD.

Garden 8166

Archeus System Is Restoring

Health to Thousands

Without medicine or drugs thousands have been permanently cured of Neuritis, Rheumatism, High and Low Blood Pressure, Constipation, Nervous Prostration, Asthma and other respiratory disorders, Heart, Liver, Kidney, Bladder, Eye troubles, etc.

No matter what You have tried or what Your trouble may be, you will find in Archeus System A NEW ROAD to health, to strength and to beauty.

Phone Garden 4042 and make your appointment—NOW.

New Health Clinic

702 Central Building
Victoria, B.C.

Support Home Industry

What Is CLAM Satisfaction?

Try "Saanich Brand" canned Clams and you'll get the answer. If you want a good recipe or two write us at P.O. Box 874, City.

SAANICH COMPANY CANNING LIMITED

DEAN SEES TREND HERE TOWARDS COMMUNISM

Changed Conditions in Russia Told in Lecture at Memorial Hall

Parental Love One Stabilizing Factor Under Soviet Rule, He Declares

"The strongest argument in favor of communism is that it eliminates waste," said Dean Quainton in his lecture on Russia before a capacity audience in Memorial Hall last evening.

"If we here are not committed to communism, we are at least moving toward it. The difference between us and Russia is that in Russia it is bolder.

"It is one of the travesties of our civilization that hundreds of our young men and women right here in Victoria who ought to marry, cannot afford it.

"If Russia's five-year plan succeeds, collectivism will sweep the world. Communism is not a new idea. Buddha, Moses, Christ have all shown the abuses of property. The early church tried communism, the difference between that and Russia's being that in the former it was voluntary, whereas the communism of Russia did not even look forward to or preach voluntary renunciation of property."

FREE LOVE FOUND ELSEWHERE

Dealing with free love in Russia and the expressed horror of it on the part of certain groups in this country, the Dean declared Russia was not the only country where free love was to be found. Russia considered her attitude towards free love more rational, as she recognized the condition and where the parents were unwilling to assume responsibility, took charge of the children, he said. He pointed to the close connection between the changed conception of family life and the changed attitude towards property, referring to the recent book of Havelock Ellis as authority for much of his information.

NOT AIMED AT ANNIHILATION

The Dean asserted communism could not be said to have made efforts to annihilate the family, as it admitted that at present the family could not be dispensed with. But, it was asked, how long could the family continue to fit in with communism? Family sentiment died hard in Russia and Russians loved children, but as private property was the great buttress of the family, with its underlying incentive to accumulate for the heirs, so must communism, with its ideal of common property tend to weaken the family. Today the mother, as well as the father, was expected to be an economic factor, the state, rather than the family, being the thing that mattered. So that the mother could be free for industrial life, the community kitchen, community laundry, communal school, communal nurse have taken the place of the old family life with the mother at the head of the household.

MANY MOTHERS WELCOME CHANGE

"Many Russian mothers welcome communal nurseries," the Dean went on. "Where parents desire, as they often do, they are allowed to go and feed their children. The point is that the family is now a voluntary instead of a compulsory unit in Russia. The communist considers the truest expression of the spirit of love between man and woman is to be found in free love. Couples can register as man and wife or not, as they wish. Whether registered or not, divorce is an easy matter, all that is required on the part of either of those wishing to withdraw from the union being to inscribe themselves out of the union. No legal consent was required, nor the consent of the other person to the compact needed."

FACTORS AGAINST FAMILY

The Dean said divorce in Russia was 1.6 to every ten marriages, with the state stepping in and making provision for the children. The child, whether born in or out of wedlock, is regarded as legitimate. Sometimes the mother got the child, with the father paying alimony, and sometimes the father got the child, with the mother paying alimony, the result of the new freedom for women.

As for the possibility of the extinction of the family in Russia, the Dean declared the odds were heavily against its continuance with private property going, the old religion collapsed, former sex standards gone, birth control legalized, women economically independent and many of the homes socialized.

PARENTAL LOVE STABILIZING

"The one stabilizing thing remaining is the love of the husband for the wife and the love of both for the child," he continued. "It is almost impossible to conceive of parental love being completely killed under communism, that parents would willingly give up their children completely to the state. Russia maintains that love flourishes best and most romantically in the communistic setting, where marriage for social position or financial betterment was impossible owing to the passing of private property."

HOME NOT EXTERMINATED

"It is not true that the home has been exterminated from Russia, although it is but a shadow of the old home, with the foot of the state instead of the hearthstone. Russian women are making great sacrifices, making them readily, for the sake of an ideal.

"Men can still in Russia engage in private business, but they are heavily taxed, this meaning a gigantic war between individualism and Communism. Nothing is more dangerous in Russia to-day than a display of opulence. That is a sound enough condition, for if anything made poverty bitter, it was the flaunting of wealth in its face. The intelligentsia of Russia was never an acquisitive class. Being at all times and in all places a lover of peace, the intellectual is reconciled so long as the country is not at war."

The Dean declared Russia was convinced that sooner or later she would be at war again, probably with England.

"If ever the nations go to war with Russia, it will be the ghastliest war the world had ever seen, with the women there as well as the men," he said.

MISS UNIVERSE

Netta Duchateau, seventeen, above, with flashing dark eyes and long, dark hair, is the loveliest girl in the world in the opinion of judges who selected her as "Miss Universe" at the Galveston, Tex., international beauty pageant. She defeated Anne Lee Patterson, "Miss United States, on the last ballot.

Society

Mrs. C. F. Armstrong and Mrs. M. F. Driscoll will entertain at a dinner party this evening prior to the military ball in honor of Viscount Duncannon, when the guests will be Viscount Duncannon, Hon. Arthur Ponsonby, Major W. Bollam, Mr. and Mrs. W. J. Spencer, Mr. and Mrs. J. W. Benning, Miss Laura Audain, Miss Norah Wilson, Miss Dallas Homer-Dixon, Miss Eleanor Heisterman, Miss Daphne Allen, Miss Barbara Twigg, Mr. Douglas and Mr. Lorne Ogilvie, Mr. Jimmy Audain, Mr. Bryce Evans, Mr. Robert Driscoll and Dr. George Hall.

Your Baby and Mine

By MYRTLE MEYER ELDRED

HERNIA IS COMMON DEFECT OF MUSCULAR DEVELOPMENT

Umbilical hernias are one of the commonplace physical conditions with which infants are affected. A rather large proportion of babies have some degree of rupture. The condition is indicative of imperfect development and in almost every case is present at birth.

If the navel protrudes, it is because the muscular wall covering the abdomen is split (instead of being knitted firmly together), allowing the protrusion of the intestines under pressure. The object of any kind of treatment is to encourage the split to grow together, thus preventing strangulation of the intestines in this abnormal opening.

Mrs. A. M. asks, "What do you recommend for a protruding navel? My baby girl is one year old and her navel has always protruded, especially when she cries. The stump of the cord did not come off until she was two and one-half weeks old. How would you account for that? Could doctor or nurse be blamed? Might that be the cause of the protruding navel? I have kept this strapped with adhesive but it does not remedy the condition."

METHOD OF TREATMENT

The usual method of treating an umbilical hernia is to strap it. Wide adhesive is used and the protrusion is held firmly in place with the finger while the straps are adjusted. The straps are left on until they loosen or begin to fall off; then they are replaced. A discharging navel should not be strapped.

I see no connection between the hernia and the falling off of the stump. It is not unusual for the stump to take this long to dry and fall off. The size of the cord differs and it would take longer for a thick cord to dry and separate than for a thinner one. The hernia is an internal not an external condition, and is present at birth. It often goes unrecognized for several weeks, because of the navel dressing, and the tight binder usually used for from four to six weeks after baby is born.

CRYING EMPHASIZES PROTRUSION

Naturally, because this is a muscular defect, it shows up more prominently when the baby cries. Put your hand on any baby's stomach when he yells and notice the way the abdomen bulges. It is pretty generally conceded that crying does not cause a hernia, but simply makes it more apparent.

I suggest that you take the baby to a pediatrist and ask him what further steps you should take. If strapping has had no appreciable effect after twelve months, some other method of correction may be desirable. These are medical problems which you must leave to the judgment of your doctor. I am sending you the leaflets on "Speech Development," "Toilet Training," and "Traveling With Baby," for which you enclosed a stamped, addressed envelope. I trust they are helpful to you.

To-morrow: "What Is Your Attitude Toward Bad Habits?"

MOVIE CENSORS ARE UNDER FIRE

Ontario Catholics Want Divorce Scenes Eliminated From Films

Canadian Press

Ottawa, June 29.—Charges that immoral pictures have been passed by the Ontario Board of Moving Picture Censors this year were made to-day by Mrs. Aurelien Belanger, speaking at the semi-annual congress of the association of ex-pupils of Catholic convents, of which she is president.

Following a brief address by Major J. C. Boylen, chairman of the Ontario board, Mrs. Belanger turned to him and said: "I want to tell you that you have passed immoral pictures and you have also passed a number of pictures where divorce is represented as a casual and every-day occurrence. The actions of the board in this respect are most reprehensible."

A resolution was passed calling on the provincial boards of censors to refuse to release any picture representing divorce as desirable or acceptable.

While praising the cinema as a great potential force for good and for education, Senator N. A. Belcourt deplored the abuses which had invaded it.

Rev. Fr. Levi Cote, O.M.I., chaplain of the film committee, attacked the increasing flow of gangster, free love, and divorce pictures. "The church does not wish to bar the cinema. It is established in society, and here to stay," he said.

"But the church has the right to classify motion pictures, and to tell its children not to see certain films that are dangerous to their morals."

Home Furniture Co.

"Built On Quality—Growing On Service"

825 Fort St. FRED W. BARTHOLOMEW Phone E 9921

FINEST CREAMERY BUTTER

OUR OWN BRAND

1 LB. 2 LBS.

CENTRAL CREAMERIES LTD.

Extraordinary Savings In This Big Annual

JULY SALE

Smart Dresses, Suits, Coats

STARTS THURSDAY

DRASTICALLY REDUCED BELOW COST

STARTS THURSDAY

This outstanding July Thrift Event presents smart fashions . . . fashions of that true chic and individuality characteristic of Dorothy Winder's . . . at a mere fraction of their original cost. Rarely, if ever, have such distinguished styles been offered at prices so far below cost!

Thirty Afternoon and Evening Dresses. Jersey and crepe de Chine. Small sizes only. Regular prices to $16.50,

$2.50

Fifty Dresses in all shades and sizes. Crepe de Chine, wool crepe and jerseys. Regularly priced to $35.00,

$5.00

Fifty Dresses and Suits in wool, silks and jersey. Sizes to 40; all shades. Sharply reduced to

$9.50

1/3 OFF

All Our Regular Stock of

COATS

Fifty Dresses and Suits in printed silk, wool crepe and cloth. Regular to $45.00,

$15.00

Seven Coats (only) in tweed and plain cloth. **Drastically reduced to**

$5.00

Twelve Coats (only.) Fur-trimmed and untrimmed. Regularly priced to $45.00. Sale price,

$9.50

Knitted Suits, three-piece and two-piece. Regularly to $35.00. Reduced to

$12.50 and $15.00

Dorothy M. Winder

FOR a whole world of new menu thrills use Jell-O — genuine Jell-O with its assured quality—none other. At your grocers in the sealed package that keeps it fresh and full-flavoured.

JELL-O

MADE IN CANADA

Canada's Most Famous Dessert

J7-31

School Examination Results In Victoria

(Continued From Page 1)

Margaret Jenkins

DIVISION I

Rolls of honor—Proficiency, Carol Boyer; deportment, Ormond Marrion; regularity and punctuality, Margaret Dalzell, Colin Turner, Russell Lyall, Leonard Passmore, Dorothy Inglis, Vernon Adie and George Price.

DIVISION II

Rolls of honor—Proficiency, Struan Robertson; deportment, Isobel Wrigley; regularity and punctuality, Tom Dalzell, Douglas Firth, Edwin Hall, Lillian Fancett, Olive Fancett, Alice Hoffman, Wilfred Ismay, Lorene Lumley, Collin Lucas, Betty O'Donoghue, Struan Robertson, June Scurrah and Maurice Waller.

Promoted to Grade 8.—Tom Anstey, John Armstrong, Marjorie Biscoe, Joan Bland, Barbara Bradford, Tom Dalzell, Grant Diamond, Lillian Fancett, Olive Fancett, Douglas Firth, Jack Green, Edwin Hall, Alice Hoffman, Billy Inglis, Wilfred Ismay, Forrester Jackson, Mickey Lawson, Margaret Leighton, Colin Lucas, Lorene Lumley, Charles MacCrimmon, Leslie McMahon, Colenso Miller, Gordon Norrie, Betty O'Donohue, Margaret Purdey, Struan Robertson, June Scurrah, Jack Stuart, Jean Tinker, Bobby Tuthill, Jimmy Tuthill, Maurice Waller, Joyce Whitehead, Lorna Wilson and Isobel Wrigley.

DIVISION III

Rolls of honor—Proficiency, Anne Crockette; deportment, Margaret Stevens; regularity and punctuality, Leslie Bridge, Morris Coxworth, Zeger van Druten, James Forrester, Florence Jones, Douglas Jones, Lee Leighton, Tom Leason, Fred Leason, Billy Lovell, Donald Morton, Frank Ward, Mary Whyte and Margaret Walker.

Promoted to Grade 8.—Christine Baxter, Ronald R. Bonnell, Leslie W. Bridge, Frances I. Clarke, Anne Crockette, Zeger van Druten, James F. Forrester, Gordon W. Hall, Florence G. Jones, Douglas R. Jones, Alice E. King, Lee Leighton, Billy A. Lovell, Donald Morton, Sylvia M. Rogers, Margaret E. Stevens, Paul H. Smith, Margaret M. Walker, Frank E. Ward, Mary L. Whyte, Roderick A. Wilson, Nancy Wright.

DIVISION IV

Rolls of honor—Proficiency, Eileen Crewe; deportment, Marion Plumb; regularity and punctuality, Marion Plumb, Billy Nactrass, Charlie Dunaway, Wilson Bishop, Billy Roe, Alan Tuckwell and Douglas Bonner.

Promoted to Grade 7.—Robert Acton, Philip Ballam, Douglas Bonner, Roland Campbell, Myrtle Dent, James Fair, Josie Griffin, Joe Lambert, Harvey Minnis, Billy Nattrass, Marion Plumb, Billy Roe, Alan Tuckwell, Peggy Whyte, Margaret Worth, Margaret Addison, Ronald Bannister, Wilson Bishop, Eileen Crewe, Charles Dunaway, June Fulton, Mildred Grene, Robert Mathewson, Zandra Munro, Brian Page, Jim Purdy, Gwen Stokes, Victor Wassmer, Douglas Whyte and Edward Wriggley.

DIVISION V

Rolls of honor—Proficiency, Gertrude Both; deportment, Doreen Crowther, Billy Dunaway, Marguerite Elliott, Jack Gray, Stanley Hoffman, Sylvia Petch and Alexander Walker.

Promoted to Grade 6.—Gertrude Both, Donald Corbett, Doreen Crowther, Iris Dickson, Marguerite Elliott, Clifton Forrester, Mora Gay, Hope Grant, Jack Gray, Gwenith Harris, Stanley Hoffman, Vernon Hooper, Gordon Hope, Gladys Inglis, Nancy Kyle, John MacPherson, Gerald Marrinier, Alec Merriman, Barbara Miller, Ada Mutch, Leslie Noon, Sylvia Petch, Isabel Ramsay, Leonard Rogers, Dorothy Shaw, Evelyn Taylor, Dorothy Turner, Stuart Turner, Alexander Walker, Betty Whitaker and Doris Wright.

Promoted to Grade 5a—Douglas Addison, David Anstey, Billy Dunaway, Bruce Greene, Jean Halliday, Jack Harrison, Thelma Holland, Donald King, and Jean Tuthill.

DIVISION VI

Rolls of honor—Proficiency, Grace Stewart; deportment, Pauline Griffin; regularity and punctuality, Irene Murray, Robert Leason, Joan Tuckwell and Geoffrey Twelves.

Promoted to Grade 5a—Reginald Attwell, Reginald Biscoe, Lorna Burton, Fred Crewe, Margaret Griffin, Pauline Griffin, Jack Inglis, Olly MacCrimmon, Vernon McMahon, Joy Masters, Thomas Miller, Frank Mitchell, Avril Muirhead, Barbara O'Donoghue, Peter Over, Joyce Scurrah, Grace Stewart, Joan Tuckwell.

Proomted to Grade 5b—Gerald Andrews, Rosalie Bradford, Joe Christian, Vivian Denham, Muriel Forrester, Barbara Groves, Neil Hansen, Jack Jones, Robert Leason, Marion Lorne, Winifred Moorehouse, Irene Murray, Joy Nixon, Peggy O'Neill, Marjorie Page, Ruth Payne, Kathleen Rose, Harold Satterfield, Ronald Satterfield, Margaret Scholes, Brenda Smith, Geoffrey Twelves, Paul Wheadon and Walter Wilson.

DIVISION VII

Rolls of honor—Proficiency, David Stevens; deportment, Albert Rowe; regularity and punctuality, James Firth, Pamela Griffin, Betty Muirhead, Maurice O'Donoghue and Patricia Stoba.

Promoted to Grade 4b—Kenneth Attwell, Russell Bales, Marion Conibear, Dorothy Corbett, Dale Dow, James Firth, Eileen Griffin, Pamela Griffin, Jessie Hepburn, Foster Isherwood, Edmond Jorre de St. Jorre, William Lambert, William Luney, Doreen McKean, Betty Muirhead, Vincent Paone, William Plumb, Albert Rowe, Ela Shadforth, Francine Simister, David Stevens, Frederick Stoba, Hilda Tinker and Albert Unwin.

Promoted to Grade 3a—Virginia Barlow, Colin Campbell, Marion Cornish, David Crockett, David Grant, Audrey Lovell, David McKean, Maurice O'Donoghue, Vera Smith, Constance Stevenson, Patricia Stoba, Naomi Webb, and Partricia Whitaker.

DIVISION VIII

Rolls of honor—Proficiency, Barbara Smith; deportment, Betty Clarke; regularity and punctuality, Hilda Kyle and Norman McClellan.

Promoted to Grade 3.—Billy Baird, Wilfred Bridge, Jim Christian, Roy Clark, Robert Clarke, John Clay, Hilda Kyle, Laurel Minnis, Edward Mitchell, Frances O'Neill, Jimmie Quayle, Ethel Rowe, Barbara Smith, Violet Stuart, Teddy White and Brenda Woodward.

Promoted to Grade 3a—Margaret Barro, Harold Bonner, Betty Clarke, John Corbett, Allan Day, Ormond Griffin, Gordon Hansen, George Lambert, Conan Mayell, Norman McClellan, Frederick Rogers, Donald Shaw, Arthur Unwin, David Whitehead and Maurice Young.

DIVISION IX

Rolls of honor—Proficiency, Audrey Twelves; deportment, Joy Payne; regularity and punctuality, Ian Taylor, Dora Lorne, Patsy Swain and Thomas Rose.

Promoted to Grade 2b—Jack Barlow, Denis K-Crockett, Reggie Fleming, David Hurn, Joe Isherwood, John Leeming, Billy Moore, Teddy O'Neill, Patsy Swain, Ian Taylor, Bobby Thompson, Audrey Twelves and Alan Wilson.

Promoted to Grade 1-A.—Roger Anstey, Audrey Acton, Roberta Adison, Marjorie Attwell, Vivian Bales, Gerald Blyth Alan Carter, Isabel Clay, Beryl Corry, Glenn Gibson, Ronnie Hicks, Maurice St. Jorre, Dora Lorne, Kathleen Lowry, Freda Nattrass, Joy Payne, Kelvyn Richards, Thomas Rose, Donald Thomas, Jackson Walker, Jackie Woodward, Georgina Worth and Donald Woodhouse.

Oaklands

DIVISIONS I and II

Rolls of honor—Regularity and punctuality, Alex Anderson, Donald Chisholm, Charles Coutts, Andrew Davis, Lester Johnston, Patricia Murphy, Donald Murray, Florence Partington, Dorothy Smart, Rossie Tait and May Veale; deportment, Eileen McCaghey; proficiency, Kenneth Williams.

DIVISION III

Rolls of honor—Proficiency, Marjorie Holmwood; deportment, Kenneth Willwood; regularity and punctuality, Elmer Anderson, Laura Bianco, Dan Chisholm, John Drummond, Marjorie Holmwood, Mary Mattison, Donald McCraig and Ernest Wirtanen.

Promoted from Grade 7 to Grade 8.—Robert Anderton, Elmer Anderson, Laura Bianco, Billy Bird, Albert Berry, Dan Chisholm, Victoria Cross, John Drummond, John Davey, Norman Galt, Clifford Gay, Leslie Graham, Edith Hitchman, Marjorie Holmwood, Edith Jones, Tom Johnston, James Kirk, Harold Kirk, Victor Lea, Mary Mattison, Donald McCraig, Billy Newman, Irene Alton, Margaret Packford, Muriel Reading, Douglas Scroggie, Norman Vye, Kenneth Willwood, Edith Willott, Ernest Wirtanen and Grace Zala; on trial, Guy Bowles, Hilda Brooks, Terrence Carlow and Phyllis Turner.

DIVISION IV

Rolls of honor—Proficiency, Olive Rowbotham; deportment, Dorothy Holmes; regularity and punctuality, Dorothy Dickens, Ernest Fairman, Winnifred Featherstone, Lawrence Knight, Lillian Mackie, James Newlands, James Rhodes and Leonard Smith.

Promoted from Grade 7 to Grade 8.—Doris Anderson, Olwyn Anderson, Burgess Berry, Alec Bone, Richard Bosence, Lillian Braithwaite, James Davis, Dorothy Dickens, Ernest Fairman, Winnifred Featherston, Fred Henry, Bennett Hogan, Dorothy Holmes, Douglas Knight, Laurie Knight, Bill Lindley, Kenneth McCrindle, Lillian Mackie, James Newlands, Byron Price, Eunice Pugh, James Rhodes, Ethel Rogers, Olive Rowbotham, Frank Smart, Leonard Smith, Pat Smith, Evelyn Thorsen and Victor Turner; on trial, Molly Court and Grace Stenberg.

DIVISION V

Rolls of honor—Proficiency, Doris McBain; punctuality and regularity, John Cleator, Peter Davey, Fern Dean, Ernest Bray, Audre de Girolamo, Jack Hewison, Alice McKenzie, Bill Noel, Elsie Newlands, Geoffrey Simmons and Lloyd Simpson.

Promoted from Grade 6 to Grade 7.—Doris McBain, Geoffrey Simmons, Peter Davey, Andre de Girolamo, George McIndoe, Douglas Bray, Mary Thompson, Jack Hewison, William Noel, Fern Dean, Raymond Hunter, Donald Featherstone, Edward Berry, Elsie Newlands, Teddy Robbins, Isabel Paine, Dolly Crowther, Maurice Hampton, Douglas Gill, Robert James, Ernest Bray, Arthur Ridland, Alice McKenzie, Joy Hallet, Alec Johnson, Ernest Moore, Elwood White, Muriel Hawkins and Lloyd Simpson; on trial, Richard Hale, Robert Morris, William McCoy, John Cleator, Nora McCoy and Lawrence Knowles.

DIVISION VI

Rolls of honor—Regularity and punctuality, Rose Easton, Mary Stewart, Jean Duncan, Marvin Lockwood, Fred Smith, Austin Renfree, Stanley Bennett, Doreen Ryles, Arthur Montgomery, Robert Gonnason, Hugh MacMillan and John Farmer; proficiency, Evelyn Rhodes; deportment, Rose Easton.

Promoted from Grade 6 to Grade 7.—Stanley Bennett, Catherine Berry, Dorothy Berry, Douglas Blackstock, Archie Coutts, Jean Duncan, Rose Easton, John Farmer, Robert Gonnason, Joe Linn, Marvin Lockwood, Bert Marshall, Kathleen Martin, Margaret Murray, Arthur Montgomery, Austin Renfree, Evelyn Rhodes, James Rhodes, Francis Robinson, Doreen Ryles, Fred Smith, James Smith, Jack Stephenson, Mary Stewart, James Stranix, Tom Vye, Leslie Wallace, Jean Wallis, Irene Warman, Joyce Warburton, Mahdin Young and George McCoy.

DIVISION VII

Rolls of honor—Proficiency, Harry Morrison; deportment, Norman Land; regularity and punctuality, Vera Browning, Sylvia Falchen, Grace McKerracher, Raymond Neill, Stewart Robertson and Denis Simmons.

Promoted from Grade 5 to Grade 6.—Harry Morrison, Maurice Braithwaite, Arthur Zala, Kenneth Robinson, David Parfitt, Raymond Rawnsley, Amy Cashmore, Bernice Peck, Denis Simmons, Colin Cameron, Vera Browning, Esther Allman, George Storrie, Margaret Davis, Raymond Pellow, Lillian Knowles, Stewart Robertson, John Lumley, Victor Neill, James Coutts, Mildred Irwin, Billy Anderson, Isobel McIndoe, John Storrie, Billy Bowles, Wilfred Price, Grace McKerracher, Norman Land, Mary Erskine, Muriel Petherbridge, Marjorie Fraser, Katie Macdonald, Irene Simon, Fred Billsborough, Peter Mellander, Frances Moore, Sylvia Falchen, Leslie Painter, Vernon Bruce, Tom Smith, Bobby Jealouse; on trial, Thelma Bosence and Bobby Berryman.

DIVISION VIII

Rolls of honor—Proficiency, Keith Ralston; deportment, Ruby Fairman; regularity and punctuality, Percy Barnes, Joyce Beecher, Mona Berryman, Bruna Bianco, Olive Chisholm, Wm. Court, Raymond Hough, Margaret Humphreys, John Packford and Hilda Smith.

Promoted to Grade 6 with honors.—Marguerite Anderton, Joyce Beecher, Kenneth Cameron, Ruby Fairman, Margaret Humphreys, Raymond Hough, Alice Hipwood, Winnifred Lees and Keith Ralston.

Promoted to Grade 6.—Ronald Boulden, Mona Berryman, Bruna Bianco, Irene Davies, Walter Hamilton, Margaret Lynn, Henry Pigot, Robert Price, Wm. Pynn, Wm. Reading, John Stevens, Kingston Smith, June Thorn, and John Packford.

Promoted to Grade 6, conditionally—Wm. Court, Eileen Coutts, Richard Darley, Grace Hastings, Hugh Halkett, Eric Ready and Catherine Van Maanen.

Promoted to Grade 5a.—Percy Barnes, Olive Chisholm, Helena Falchen, Robert Jackson, Vivian Gott, Florence Kennedy, Walter Gallop, James Robertson, Hilda Smith and Victor Sorenson.

Promoted to Grade 5b—Stanley Crowther, John McColl and Chas. Thomas.

DIVISION IX

Rolls of honor—Proficiency, Herbert Charles White; deportment, Dorothy Amy McCoy; regularity and punctuality, Dorothy Amy Berryman, Alex Ballem Campbell, Archibald Kennedy, Jessie Isabel Newlands, Annie Eleanor Newlands, Mabel Edith Viggers and Margaret Amy Ward.

Promoted to Grade 5.—Vera Barron, Alice Berry, Dorothy Berryman, Billie Cave, Alex Campbell, Ida Coutts, Marguerite De Giroloneo, Joe Carlow, John Erskine, Rowland Ferris, Leslie Fletcher, Vernon Hoey, Bobby Hogan, Dorothy Jealouse, Archie Kennedy, Jack Logie, Dolly McCoy, Dorothy Mercer, Jack Mellander, Jessie Newlands, Annie Newlands, Bert Perry, Mildred Raines, Arthur Rhodes, Irene Robbins, Billy Smith, George Stock, Thelma Tait, Alex Thorsen, Mabel Viggers, Margaret Ward, Bert White, and Raymond Williams; on trial, Muriel Gill, Doreen Penketh and Douglas Smith.

DIVISION X

Rolls of honor—Proficiency, Charles Berry; punctuality and regularity, Harold Anderson, Alec Bennett, Kathleen Fowler, Norine Keatley and Ian Tait.

Promoted from Grade 4b to 4a.—Harold Anderson, Alec Bennett, Charles Berry, Bobby Caufield, John Campbell, Kathleen Fowler, Harling Glover, Gordon Graham, Norine Keatley, Arthur Lees, Marjorie McDougall, Beth McNair, Jack Rhodes, Hazel Smith, Ian Tait, Doris Veale, Mavis Vye and Raymond Warburton; on trial, Lois Matthews and Lewis McCorkall.

Promoted from Grade 3b to Grade 3a.—Doreen Barron, Lenora Berryman, John Dunn, George Hipwood, Bernice Lockwood, Mary Matthews, Margaret McLuhan, Marjorie Richardson, Ina Robertson and Winifred Smith.

Rolls of honor—Deportment, Marjorie Richardson; punctuality and regularity, Lenora Berryman, Mary Matthews, Margaret McLuhan and Ina Robertson.

DIVISION XI

Rolls of honor—Proficiency, Phyllis Adams; deportment, Evelyn Hitchman.

Promoted from Grade 3.—Phyllis Adams, Harry Andrews, Melville Barrett, Eric Bearpark, Ruth Belcher, Bobby Billsborough, Harry Coull (on trial), Raymond Davison, Margaret Erskine, Elva Ferguson, Margaret Henry, Evelyn Hitchman, Mildred North (on trial), Jean Parker, Dennis Pugh, Kathleen Rhodes, Gordon Saxton and Donald Vye.

Promoted from Grade 4.—Charles Ball, Dorothy Barnes, Ruth Cameron, Mildred Court, Douglas Gallop, Gloria Gill, Donna McInnes, Audrey Porter, Jack Porter, Dorothy Ready, Donald Robinson, Clifford Stephenson, Phyllis Wilkinson and Jim White.

Rolls of honor—Proficiency, Charles Ball; regularity and punctuality, Phyllis Wilkinson, Dorothy Barnes, Gloria Gill and Dorothy Ready.

DIVISION XII

Rolls of honor—Proficiency, Joe Lott; deportment, Mary McLorie; punctuality and regularity, Jack Knowles, Peggy McCoy, George Swayne, Robert Ward, Billy Knowles, Mary Pynn, Bernice Butteris and Billy Jones.

Promoted from Division 12 to Division 11, Alice Betts, Bernice Butteris, Irene Cole, Gladys Harrison, Phyllis Hick, Eric Lea, Joe Lott, Gladys McMillan, Mary Pynn, James Taylor, Lenora Waring, Lillian Waters, May Williams, Gladys Wilson, Eva Allan, Gordon Barrett, Myrtle Bent, Florence Betts, Phillip Braithwaite, Melvin Brundridge, Betty Carlow, Billy Davey, Mary Davey, Jack Evans, Donald Forrest, George Guy, Billy Jones, Kathleen Jones, Jack Knowles, Billy Knowles, Peggy McCoy, Mary McLorie, Terence Mellander, Trevor Reading, Norma Underdown, Robert Ward, Edna Wilkinson Ralph Ball and John Penkith.

DIVISION XIII

Rolls of honor—Proficiency, Evan Potter; deportment, Eunice Vye; regularity and punctuality, Gordon Ralston, Teddy Clayards, Evelyn Webb and Stephen Kershaw.

Promoted from Division 13 to Division 12.—Billy Holmes, Billy McCaghie, Alfred McDougall, Kenneth Province, Gwen Stevens, Hugh Watson, Doris Chivers, Teddy Clayards, Stephen Kershaw, Irene McIndoe, Ian Murray, Billy Saxton, Eunice Vye, Mae Wallis, Frances Butteris, Isabel Chisholm, Betty Cutt, Kenneth Hampton, Stanley Hitchman, Gordon Lott, Patty Payte, Evan Potter, Gordon Ralston, Peggy Ready, Harold Townsend, Leslie Barnes, Margaret Bird, Robert Erskine, Gerald Neill, Margaret Waddy; on trial, Evelyn Webb and Doreen Thorne.

DIVISION XIV

Rolls of honor—Proficiency, Margaret Walker; deportment, Eleanor Mayo; regularity and punctuality, Marion Kennedy, Charles Berryman, Robert Beecher and Billy Wirtanen.

Promoted from Division 14 to Division 13.—Margaret Walker, Rhoda Pellon, Norman Martin, Bert Moore, Thelma Hawkins, Mildred Webb, Ewart McDonald, Nora Lea, Victoria Lea, Lorna Tait, Charles Berryman, Lorna Cross, Ian Anderson, Dirk Van Maanen, Marian Kennedy, Colin MacDonald, Josephine Bianco, Ida Siman, Walter Logan, Pearl Robinson, Harold Irwin, Joyce Sim, George Bennell, Marjorie Hughes, Billy Wirtanen, Raymond Briggs, Denis Hudson, Agnes Beales, Josephine Beales, Eleanor Mayo, Jean Clayards, Robert Beecher, Phyllis Lea, Doris White, Andrew Brown, Warren White, William Crowther, Gerald Dunn, Patricia Carroll, William Stephenson, Muriel Collier, Robert Flett, Patrick Parkes and Sheila Alexander.

Boys' Central

DIVISION II

Rolls of honor—Proficiency, Graham McCall; deportment, Yoshitaro Yoneda; regularity and punctuality, Charles Conway, Ernest Elford, Robert Horne, Thomas Kellington, Anthony Lennax, Kenneth Tyrrel, Rodney Thompson and Austin Webster.

Promoted to Grade 8 from Grade 7.—Norton Adamson, Sydney Blaney, John Cameron, Henry Cuming, Arthur Hall, John Harrison, Victor Hay, Tommy Hinton, Robert Horne, Richard Jephson, Ronald Jeune, Thomas Kellington, Anthony Lennax, John Lucas, Graham McCall, Donald Nelson, Oswald Newberry, Norman Parfitt, Edward Pears, Tom Perry, Gordon Pinnell, Edward Stidder, Roy Thorsen, Austin Webster, Roy Whittle, Alfred Wong and Yoshitaro Yoneda.

DIVISION III

Rolls of honor—Proficiency, Larry Lucas; deportment, William Osborn; regularity and punctuality, Yonosuki Ashikawa, Lionel Bradley, James Coster, Leslie Hornsby, Rex Hundleby, James McArthur, John McKay, Henry Neilsen, John Speedie, Neil Vincent and Arthur Walton.

Promoted to Grade 7—Fred Acres, Yonosaki Ashikawa, Lionel Bradley, Edwin Browning, Cecil Clague, James Cosler, James Eddie, James Finlay, Andrew Foley, Raymond Fuller, Walter Gwyer, Norman Greensmith, Sidney Gold, Cyril Holt, Leslie Hornsby Rex Hundleby, Denzil Jones, Robert Jones, Leonard Jury, Raymond Kroft, Reginald Lane, Yew Lee, Melvyn Logan, Larry Lucas, Robert Malcolm, Edwin Mason, James McArthur, John McKay, Henry Nielsen, William Osborn, Ivan Peetz, Leslie Phillips, Donald Robinson, Gordon Rutledge, Thomas Rudolph, John Speedie, Thomas Sallaway, Arthur Southall, Alex Stevenson, Neil Vincent, Leonard Wakeman, Leslie Walters, Thomas White and Richard Williams.

DIVISION IV

Rolls of honor—Proficiency, Walter Graham; deportment, Thomas Wong; regularity and punctuality, Clinton Conway, David Evans, Alec Kellington, Victor Kusumoto, Horace Lindsey, Roy McKay and John Neve.

Promoted from Grade 5 to Grade 6—David Aaronson, Fred Acreman, Bobby Acres, Jack Armstrong, Eric Barber, Levi Butterworth, Leon Camsusa, Joseph Clark, Clinton Conway, Wallace Earle, Victor Eaton, William Exley, Geoffrey Fielding, Raymond Foxgord, Gerald Gillies, Alfred Gold, Walter Graham, Thomas Griffiths, Anthony Grimston, George Hall, Alan Jordan, Douglas Kent, Victor Kusumoto, Horace Lindsey, Roy McKay, Alec Macdonald, Jack Martin, Vernon Miller, John Neve, George Pears, Kenneth Priestly, Thomas Rankin, Cecil Rutledge, Donald Smith, Fred Smith, Douglas Wade, Douglas Willard, Albert Williams, and Thomas Wong.

DIVISION V

Rolls of honor—Proficiency, Jim Hurst; deportment, Donald Dick; regularity and punctuality, Ronald Edmonds, Jack Bath, James Speedie and Donald McKay.

Promoted from Grade 4 to Grade 5.—Jack Bath, Tom Carney, Walter Calwell, Roy Clements, Ted Davis, Donald Dick, Ronald Edmonds, Lorne Fuller, Victor Goodman, Sidney Holdridge, Donald Hodgins, Jim Hurst, Stanley James, John Glen, Vernon Kelly, Keen Lee, Sun Lee, Nicholas Lennax, Donal McCarter, Donald McDonald, Donald McKay, Jack Morriss, Harry Morriss, Arthur Sainsbury, George Sargison, James Speedie, Jack Sutton, George Todd, Roy Troup, Howard Wakelin, Stanley Whittle, Marshall Willan, Fred Winslow and Leslie Wong.

DIVISION VI

Rolls of honor—Proficiency, Robert Henry; deportment, Kenneth Duncan; regularity and punctuality, David Lawrence, George Noda and Wallace Williams.

Promoted to Grade 4.—Alan Blaney, Geoffrey Blaney, Richard Bell, Robert Brown, Raymond Campbell, Julian Cartwright, Gordon Dobbie, Kenneth Duncan, John Earle, Raymond Gandy, John Gardiner, Archie Gillis, Norman Glass, Bobby Henry, Harry Hurst, Billy Jackman, Angus Kenning, Rby Kroft, David Lawrence, George Noda, Trevor Parfitt, Darrell Popham, Roderick Robson, Herbert Tisdale, Richard Tisdale and Wallace Williams.

DIVISION VII

Rolls of honor—Proficiency, Norman Lucas; deportment, Hugh Ferguson; regularity and punctuality, Elvet Jones and Victor Walton.

Promoted from Grade 3 to 3a.—Joe Blakemore, Hugh Evans, Elvet Jones, Norman Lucas, Robt. Lindgren, Jerry Madden, Arnold Masters, Irving Scott, Victor Walton and Bertram Quaintance.

Promoted from Grade 2 to Grade 3.—George Adams, Elwood Alexander, William Braunagel, William Copan, Hugh Ferguson, Harry Fletcher, Jack Gillis, Peter Griffith, Douglas Hudlin, Bouner Hannay, Lionel James, Stanley Ingram, Peter Martin, Leonard Rennie, Jack Witty and Robt. McDonald.

DIVISION VIII

Rolls of honor—Proficiency, Frank Dick; deportment, Elmer Curtis; regularity and punctuality, Billy Hay and James John.

Promoted to Grade 3.—Frank Dick.

Promoted to Grade 2.—Frank Carson, Elmer Curtis, Raymond Glass, Billy Hay, James John, Raymond Kiteley, Duncan MacDonnell, Verran McLeod, Roy Parlee, Billie Shadbolt, Teddie Shadbolt and Ronald Shrive.

Promoted to Grade 1a.—James Bath, Donald Dobbie, Douglas Dobbie, Kenneth Henderson, Gilbert Holt, Ian Kenning, Lim Lee, Torrey McCall, Hugh Noakes, Ralph Rendle and Gerald Wakelin.

DIVISION IX

SPECIAL CLASS

Rolls of honor—Leslie Vaughan Dawkins; deportment, Stanley Elford Ball; punctuality and regularity, Harold Elford Richards and Victor George Eden.

Promoted from Grade 1 to 2.—John Branson.

Promoted from Grade 2 to 3.—Parnell Hudlin and Russell Fraser Payne.

Promoted from Grade 3 to 4.—Ronald Victor Conway, Trevor F. Milsted, Charles Newbold, Harold Elford Richards, John Strong.

Promoted from Grade 4 to 5.—Victor George Eden, Harry S. Harding, Donald Wm. Henderson, Christopher L. Kiteley and Vincent Charles Lerik.

Promoted from Grade 4 to 6.—Surjan Singh Manhas.

Promoted from Grade 5 to regular class.—Stanley Elford Ball, Wm. Ernest Bragge and Robert Gordon May.

Promoted from Grade 6 to regular class.—Leslie Vaughan Dawkins.

Burnside

DIVISION I

Rolls of honor—Proficiency, Hilda Ford; deportment, Joyce McCraig; regularity and punctuality, Gladys Clare William Haines, Lucy Huzzey, Isabella Jarvis, Stephen Kinsey, Joyce McCraig George Prior and Joseph Travis; best posture, Hazel Bruce.

Promoted to Grade 8.—Hilda Ford, Neil Swainson, Virginia Hall, Hazel Bruce, Frank Best, William Haines Helen Humber, Stephen Kinsey, William Howard, Murial Mann, Joyce McCuaig, Jack Myers, Doreen Rigby, Virginia Ross, George Tippett, Louis Jarvis and Sidney Veals. William Howard (on trial).

Promoted to Grade 7.—Verna Barnes Jack Ralfs, Muriel Brown, Lily Bennett Gladys Clare, Melvin Cousins, Wilfred Fraser, Lucy Huzzey, Isabella Jarvis, Joseph Kelly, Hamilton McElroy, Arthur McKim, Evelyn Parson, George Prior, Lillian Roast, Lillian Robertson, Charlie Rowe, Frank Tannock, Joseph Travis, Duncan Ward and Helen Wheeler

DIVISION II

Rolls of honor—Proficiency, Lorne Henry; deportment, Harold Craven; punctuality and regularity, John Bunker, Hazel Gibbs, Lorne Henry, Margaret MacDonald, Ruth McAnerin and Ellison Queale; best posture, Ruth MacPherson.

Promoted to Grade 6.—Lorne Henry, Harold Craven, Ruth MacPherson, Georgina Adam, Jean Adams, David Barker, Marjorie Barnes, Eileen Best, Harry Birnie, William Buddell, John Bunker, Charles Couch, Caldwell Crawford, Mary Crawford, Thelma Davidson, Bodel Dawkin, Edna Donaldson, Richard Dunaway, Agnes Finn, Hazel Gibbs, George Grexton, Leon Hall, George Harknett, Geoffrey Hodgson, Darrell Hughes, Ronald Joyce, Ruth McAnerin, Margaret MacDonald, Dorothy Mackenzie, Bessie Middleton, John Ozard, Mary Pringle, Lavone Purves, Ellison Queale, Gladys Rawlings, Ronald Reid, Graham Smith, Marguerite Stanley and Grace Swetnam.

DIVISION III

Rolls of honor—Proficiency, Joyce Evelynne Dalziel; deportment, Ernest Wilfred Force; regularity and punctuality, Lawrence Rupert Elves, Harry Jewsbury, Mary Victoria McDonald and Rudolph Vernon Walleen; best posture, Dorothy Hilda Saunders.

Promoted to Grade 5.—Joyce Dalziel, John Swainson, Margaret Prentice, Audrey Adam, Stirling Chambers, Lawrence Elves, Ernest Force, Lillian Grexton, Albert Haines, Albert Hardy, Margaret Harknett, Audrey Herman, Alec Hill, Harry Jewsbury, Leonard Johnson, Marion Jones, John Kenny, John Lindsay, Edward McKim, Roy Ralfs, Dorothy Saunders, Donald Squarebriggs, Ruth Symes, Shirley Taylor, James Thomson, Roona Tregellas, Rudolph Walleen and Reggie Winter.

Promoted to Grade 4a.—Gladys Cooper, Gladys McAnerin, May McDonald, John Middleton, Thelma Myers, George Rawlings, Grace Shubrook, Kathryn Smith, Eugene Walleen and Richard Wheeler.

DIVISION IV

Rolls of honor—Proficiency, Myrtle Shaw; deportment, Billy Gale; regularity and punctuality, Jack Woolcock, Joan McDonald, Roy English, Billy Hoskyn and Myrtle Shaw; best posture, John Pringle.

Promoted to Grade 4.—Myrtle Shaw, Bernice Lerlik, Vincent Henry, Billy Bennett, Norman Carter, Ilene Cousins, Lloyd Davis, Robert Donaldson, Roy English, Audrey Fraser, Billy Gale, David Green, Bobby Hoita, Tommy Hoita, Alice Hornby, Billie Hoskyn, Gordon Humber, Mary Jessiman, Merle Johnston, Keith Joyce, Bernice Lefley, Joan McDonald, Rita Nevard, John Pringle, Audrey Prior, James Robertson, Bob Saunders, Hazel Thorne, George Walton, Arthur Winter, Jack Woolcock, Naida Woolsey, George Williamson, Tom Walker, Vincent Birnie, Joan Williams and Dick Vivien.

DIVISION V

Rolls of honor—Proficiency, Eileen Hanna; deportment, Netta Hunter; regularity and punctuality, Barrie English, Frank Jessiman and Mary Wilkinson; best posture, Frank Jessiman.

Promoted to Grade 3.—Lois-Jane Adam, Grace Adams, Gordon Barker, Merla Bennett, Dorothy Bland, Molly Bunker, Ella Bowman, Jack Chamberlain, Kenneth Davison, Dorothy Dawkin, Clarence Dunaway, Barrie English, Edna Ford, Lorraine Hall, Eileen Hanna, Allen Hardy, Netta Hunter, Frank Jessiman, Robert McLachlan, Robert MacMillan, Frank Moore, Beatrice Pollard, Ruth Rawlings, Helen Reynolds, Beverley Simpson, Elwood Smith, Violet Smith, Wallace Smith, Leonard Stevens, Viola Stewart, Raymond Thomas, Edward Tomlinson, Betty Wilkinson, Mary Wilkinson, Maureen Coleman (on trial) and Myra Thomson.

DIVISION VI

Rolls of honor—Proficiency, Tommy Williamson; deportment, Frank Neate; regularity and punctuality, Jack Elves, Herbert McAnerin, Ted Smith, Albert Travis and George Robertson; best posture, Douglas Kenny.

Promoted to Grade 3b.—Tommy Williamson and Herbert McAnerin.

Promoted to Grade 2b.—George Robertson, Douglas Kenny, Mary Hoita, Rose Cooper, Evelyn Finn, Alfred Hunt, Marjorie Little, Frances MacIvor, Frank Neate, Malcolm Graham, Dennis Shubrook, Margaret Tippett, Albert Travis, Mabel Walleen, Eleanor Hampton, Jock Talbot, Gwen Woolcock, Jean Veals and Sheila Chambers.

Promoted to Grade 1a.—Arthur Allison, Muriel Anderson, Bobby Coleman, Victor Grexton, Alice-Marie Jensen, Ted Smith, Ken Swetnam, Maxine Dalziel, Gordon Chambers, Walter Yeamans and Douglas Brown.

Beacon Hill

DIVISION I

Promoted from Grade 4 to Grade 5—Charles Cooper, Campbell Williams, Herbert Hudson, Helen Dixon, Dorothy Parsonage, Alfred Adamson, Elnyth Anderson, Bruce Baker, Frances Baldwin, William Bickford, Nancy Cameron, Agnes Chesworth, Lila Crowther, Valorie Curtis, Evangeline Dale, Charles Hammett, Henry Harvey, Clarence Hunter, Philip Jeffrey, Donald Jupp, Roderick McGraw, John McLaren, James Miller, David Monk, Mary Mountain, Joan Noble, Frank Parsonage, Lawrence Prowd, Stanley Sellick, Frank Smith, Elizabeth Southern, Gilbert Southern, Beryl Speck, Orville Speed, William Stevenson, Phyllis Wilson, Noreen Youngs and Jacqueline Youngs.

Rolls of honor—Proficiency, Charles Cooper; deportment, Joan Noble; regularity and punctuality, Lila Crowther, Evangeline Dale, Herbert Hudson, Philip Jeffrey, Mary Mountain, Beryl Speck, Orville Speed, William Stevenson, Campbell Williams, Phyllis Wilson and Jacqueline Youngs.

DIVISION II

Promoted from Grade 3 to Grade 4—Mavis Henry, Phyllis M. Pearse, Ronald V. McDowell, Maisie Speck, George A. Baxter, W. Graeme Scott, Norman G. Anderson, Arthur S. Andrews, Patricia Barr, Douglas Bevan-Pritchard, Richard B. Campbell, William A. Dakers, Joyce R. Dawes, Eva W. Eastwood, Robina Harris, Isabella Houston, Ian B. Hoy, J. Ruth Jardine, Gladys K. Jones, Marguerite H. Laughlin, Arthur R. Longfield, Beatrice Norma McKerns, Elizabeth M. McLagan, Thomas T. Mecredy, Harold Michelin, Murray Minckler, Keith Moores, Madeline L. Prowd, John J. Rogers, Mary Irene Rogers, Olwyn W. Smirke, Lillian Joyce Wardell, W. Raymond Wardell, Helen Patricia Wilson and Vera June Woodley.

Rolls of honor—Proficiency Mavis Q. Henry; deportment, Patricia Barr; regularity and punctuality, Norman G. Anderson, Arthur S. Andrews, William A. Dakers, Joyce Rosina Dawes, Isabella Houston, Beatrice Norma McKerns, Elizabeth M. McLagan, Thomas T. Mecredy, Keith Moores, Phyllis M. Pearse and Maisie Speck.

DIVISION III

Promoted from Grade 2 to Grade 3—Alan Jupp, Mollie Appleyard, Lawson Grey, Pat Sommers, Malcolm Smith, Norman Allen, Bernard Baldwin, Arthur Barnes, Alan Brown, Lionel Brownsey, Doris Callow, Norman Cooper, Robert Harvey, Rodney Hunt, Deirdre Jardine, William Jenner, Ruth Macdougall, James McLagan, Desmond McGimpsey, Dennis Perry, Jack Robertson, Robert Saunders, Christina Stevenson, Vera Swift, Vera Tubman and Dorothy Wallace.

Promoted from Grade 1 to Grade 2—Beryl Emery, Garth Bevan-Pritchard, Neil Sprinkling, Edgar Perry and William Gibbons.

Rolls of honor—Proficiency and attendance, Alan Jupp; deportment, Mollie Appleyard; regularity and punctuality, Ruth Macdougall, Vera Swift, Dorothy Wallace, Beryl Emery, Norman Cooper, Frank Barnes and Jack Robertson.

DIVISION IV

Promoted from Grade 1 to Grade 2—Phyllis Godson, Doreen Nute, Isabel Prowd, Raymond Wilson, John Church, Bertie Anderson, Margery Barr, George Bickford, Daniel Bresenham, Dick Chungranes, Leslie Curtis, Leslie Hammett, Victor Hammett, Ronnie Hudson, Jack I'Anson, Elsie Ingledew, Barbara Johns, Jean Maynard, Bobby Michelin, Billy Pearce, Basil Plimley, Don Sprinkling, Evelyn Taylor, Joyce Wallace, Jack Weber, Kathleen Wills, Mary Wilson and Geraldine Williamson.

Rolls of honor—Deportment, Robert Michelin; proficiency, Phyllis Godson; regularity and punctuality, Herbert Anderson.

Kingston Street

DIVISION I

Rolls of honor—Proficiency, Bertha Christiansen; deportment, Ivy Grossmith; regularity and punctuality, Marcia Beach, Lois Bourget, Lynford Bourne, Ralph Clarke, Bertha Christiansen, Douglas Collis, Johnny Hastings, Betty Harris, Anita Hillier, Sam Lowry, Juanita MacPherson, Jimmy Mair, Joey Muldrew, Flossie Robe, Rosamond Smart, John Smith, Edna Steer, Doreen Venner, Norman Willis and Mary Newman.

Promoted from Grade 4 to Grade 5, to enter South Park School.—Bertha Christiansen, Anna Arlow, John Hastings, Norman Willis, Edna Steer, Flossie Robe, Rosamond Smart, Juanita MacPherson, Marguerite MacLeod, Mary Newman, Cecil Horn, Margaret Cain, George Grossmith, Florence Campbell, Ivy Grossmith, Jean Beschizza, Jimmy Mair, Margaret Knowles, Marcia Beach, Frances Shotton, Lynford Bourne, Roy Cain, Bobby Ellis, David Frankham, Betty Harris, Elsie Beschizza, Joey Muldrew, Desmond Spelman, Doreen Venner, Ralph Clarke, Dorothy Walker, Anita Hillier, George Olding, Fred Laphen, John Smith, Carl Miller, Sam Lowry, Douglas Collis, Rena Smith, Cecilia Walsh and Gerald Walsh.

DIVISION II

Rolls of honor—Proficiency, Margaret Sedgley; deportment, Betty Girdwood; regularity and punctuality, Betty Phelps, Helen Ferguson, George Fennings, David Preston, Francis Hellier, Robert Shotton, Margaret Lowry and Margaret Beattie.

DIVISION III

Rolls of honor—Proficiency, Norman Taylor; deportment, Phyllis Walker; regularity and punctuality, Beverly Armstrong, Donald Collis, Leo Ferguson, Maxine Fleming, Marion Holt, Warren Long, Mora Muldrew, George Newman, Kathleen Scofield, Florence Shirreff, Norman Taylor and Albert Wells.

DIVISION IV

Rolls of honor—Proficiency, Jean Gray; deportment, Margaret Johnston; punctuality and regularity, Irene Holt, Alice Sadler and David Lawry.

Bank Street

DIVISION I

Rolls of honor—Proficiency, Hilda Hughes; deportment, Phyllis Hobbs; punctuality and regularity, Teddy Hibberson, Frank Holmes, Frances Knight, Melville Lumley, Doris Mason and John Taylor.

Proomted from Grade 4a to Grade 5b—Douglas Bailey, Charlie Ballam, Maxine Bolton, George Buckingham, Donald Ewan, Elsie Eddie, Tommy Fox, Betty Francis, Dorothy Gostiller, Teddy Hibberson, Phyllis Hobbs, Terence Hockley, Frank Holmes, Eric Holyoak, Hilda Hughes, Wesley Isbister, Frances Knight, Melville Lumley, Jessie Paterson, Hugh Ramsay, Lorne Rowebottom, Howard Taylor, John Taylor, Mary Worledge.

Recommended for trial in Grade 5b—Dorothy Adams, Eric Gill, Doris Mason and Gilbert Milnes.

DIVISION II

Promoted from Grade 3a to Grade 4b.—Lorraine Anderson, Rose Anderton, Roy Bannister, Lillian Barber, Hilda Barnes, Jack Bravender, Alec Cowden, Arthur Davey, Donald Diamond, Daphne Gill, Douglas Glover, Pamela Grimston, David Hobbs, Maurice Hundleby, Artie Kinney, Andrew Knight, Doris Mann, Laurie Mann, Reay Masters, Max Milgram, Thomas Price, Howard Rowebottom, Iona Samis, Pat Strong, Roy Taylor, James Uren, Helen Welch. On trial, Douglas Adlem, Fred Beale and Howard Woodburn.

Promoted from Grade 3b to Grade 3a.—Donald Anderson, Annie Davidson, Gloria Horsford, Joan Morrison and Marguerite Ross.

Rolls of honor—Proficiency, Doris Mann; deportment, Hilda Barnes; regularity and punctuality, Thomas Price and Maurice Hundleby.

DIVISION III

Rolls of honor—Proficiency, Margaret Buckingham; deportment, Derek Marshal; regularity and punctuality, Kenneth Bradley.

Promoted from Grade 2a to Grade 3b.—Margaret Buckingham, Gwenith Dodsworth, Teddy English, Frank Greensmith, Barry Harper, Stanley Hawkes, Eric Hibberson, Gwynedd Hughes, Norah Hughes, Derek Marshal, Jack Moffat, Ella Pigot, Herbert Pigot, Gordon Roe, Daphne Sutton. On trial, John Dee, Herbert Marrion, Gilbert Oliver and Bobby Vey.

Promoted from Grade 1a to Grade 2b.—Eddie Fry, George Fry, Helen Gray, Francis Martin, Phyllis Morgan and Yvonne Mowat.

DIVISION IV

Rolls of honor—Proficiency, Kathleen Crooks; deportment, Leola Riddell; regularity and punctuality, Olive Fox.

Promoted from Grade 1a to Grade 2b.—Harold Adams; Barnett Adlem, George Brooke, Kathleen Crooks, Viola Ellington, Olive Fox, Audrey Hoffman, Lewis Hughes, Gloria Humberstone, Gwendolyn Humberstone, Joan Mascall, Mildred Masters, Jeanette McMillan, Bobby Nickells, Graham Nobbs, Anthony Peetz, Rita Perry, Enid Richmond, Leola Riddell, Clarence Rowles, Arthur Strong and George Worledge.

Quadra Primary

DIVISION I

Rolls of Honor—Proficiency, Irene Mae Birkett; deportment, Raymond Hayes; regularity and punctuality, Alfred Fern Melson, Mary Johnston Richards, Dola Albura Veitch, Alberta White and Peter Wong.

Promoted from Grade 3B to Grade 3A—Alberta White, Betty Honess, Greta Shepherd, Peter Wong, Thomas Kuwubara, Roland Lee, Johanna Smith, May Mgai, Billy Reid, Ethel Gillis, Donald Moir, Alfred Melson, Joan Paxton, Ruth Baldwin, Margaret Leonard and Mary Earl.

Promoted from Grade 2A to Grade 3B—Irene Birkett, Robert Castner, Doris Creed, Winnifred Brooks, Harry Green, Raymond Hayes, Mitsuo Kawasoe, Jackie King, Brenda Fisher, Marjorie Nicholas, Edward Spencer, Marguerite Dirom, Thomas Banister, Mary Richards, Kenneth Graham Dola Veitch, Allan Mulcaby, Walter Findlay, Robert Barr and Dougals Richards.

DIVISION II

Rolls of honor—Proficiency, Irene Brown; deportment, Reggie Sinclair; regularity and punctuality, Billie Jones, Billie Mark and Leslie Patterson.

Promoted from Grade 2 (second term) to Grade 3 (first term)—Irene Brown, Jeanne Hall, Dorothy Gardner, George Paternaude, Victor Sage, Billie Mark, Fred Pierce, Joan Clark Dolly Davies, Jean Ray, Leslie Patterson, Mina Reed, Reggie Sinclair, Billie Jones, Adelond Plamondon and Grant Chow.

Promoted from Grade 2 (first term) to Grade 2 (second term)—George Chan, Tommy Eng, Jack Smith, Bill Plimley, Ruby Bickerdike, Byron Clemo, Harry Davies, Geraldine Wallace, Margaret Caird, Iona Findlay, Jack Cormock, George Thomas, Dick Reed, Joyce Foster and Beverly McKeon.

DIVISION III

Rolls of honor—Proficiency, Muriel McGuffie; deportment, Margaret Knight; regularity and punctuality, Joan Aspenwall, Helen Bawn, Ivel Dalziel and Fred Merrett.

Promoted from Grade 1B to Grade 1A—Frank Thomas, Gladys Knight, Margaret Bishop, Nora Lewis, Russell Casselman, Margaret Knight, Gloria Barr, Florence Baldwin, Helen Bawn, Patricia Marquette, George Falconer, Raymond Foster, John Savory, William Hanson, Lorraine Lindley, John Boyd and Violet Shepherd.

Promoted to Grade 1B from Grade 1A—Muriel McGuffie, Frederick Merrett, Hudson Blake, Pearl Lowe, Glayds Nip, Daryl Anderson, Sheila Paxton, Vernon Reid, Jean Aspinwall, Emily Grice, Daphne Gill, Ivel Dalzell and Dorothy Gibson.

DIVISION IV

Rolls of honor—Proficiency, Elizabeth Mutton; deportment, Elsie Hawthorn; punctuality and regularity, Yoshio Shimizu, Violet Thomas, Veronica Mark, Reita Brown and Alex. Beattie.

Promoted from Grade 1B to Grade 1A—Roy Reid, Veronica Mark, Eunice Leung, Lorna Murgatroyd, Dorrane Bradbury, Patty Kuivata, Alla Soldatkin, Beach Richards, Hunter Milne, George Geddes, Roland Marquette, Herbert Rowley and Ruth Sinclair.

Promoted from Grade 1A to Grade 2B—Yoshio Shimizu, Elizabeth Mutton, Sylvia Birkett, Elsie Hawthorn, Violet Thomas, June Dunn, Laverne Sands, Victoria Saito, Victoria Wyatt, John Burnett, Alex. Beattie, Victor Marsh, Donald Land, Myrtle Chan, Reita Brown, Dorothy Harris, Mable Wong, Nellie Dimmens, Winnifred Hope, Rose Eng, Philip Hong and Agnes Le Bus.

Quadra

ROLLS OF HONOR

Grade 8—Proficiency, Marjory Robinson; deportment, Ruth Edwards; punctuality and regularity, Ernie Colman, Mary Hancock, Lawrence Irving, Margaret Jordan, Elly Miles, Lorne McGregor, Nellie Mertton, Tom Novis, Rubert Parrett, Seaton Redknapp and Douglas Smith.

Grade 7—Proficiency, Alice Quale; deportment, Margaret Stewart; punctuality and regularity, Maude Cooper, George Coleman, Jennie Drever, Albert Entwhistle, Joseph Fox, June Hodgkinson, Muriel Nott, Harold Parrett, Mildred Morris, Allister Troughton.

Grade 6—Proficiency, Virginia Clark; deportment, Ruby Webster; punctuality and regularity, Edna Craddock, Cecila Webster, Lesley Robinson, Helen Robinson, Joyce Harvey, Margaret Harper.

Grade 5—Proficiency, Hazel Jackson; deportment, Johnina Blatchford; punctuality and regularity, Edgar Jordan, Gloria Petterson, Dorothy Harper, Ray MacSween, Pearl Anderson, Lawrence Nicholas and Royston Perkins.

Grade 4—Proficiency, Walter Knotts; department, Joan Gill; punctuality and regularity, Gerald Ashcroft, Leena Bennet, Betty Clarke, Warren Cameron, Gordon Ewing, Strang Gurney, Ellen Hogen, Doris Lancaster, Leslie Miles, Wendy Perkins, Clifford Rolfe, Hazel Roskelly, Stanley Sharcott and Margaret Smith.

Grade 3—Proficiency, Clement Aitken; deportment, Betty Kirby; punctuality and regularity, Dick Donaghy, Robert Lansdell and John Riches.

Grade 2—Proficiency, Gladys Revercomb; deportment, Helen Webster; punctuality and regularity, Ronald Murray, Charlie Hogen and Walter Petterson.

Grade 1—Proficiency, Douglas McSween; deportment, Douglas Howell; punctuality and regularity, Juanita Perkins.

DIVISION II

Promoted from Grade 7 to Grade 8—Irene Boniface, Maude Cooper, George Coleman, Jennie Drever, Albert Entwhistle, Joseph Fox, Margaret George, June Hodgkinson, Alfred Hogen, May Jordan, Leslie Jordan, Joan Lucas, Douglas McHattie, Mildred Morris, Muriel Nott, Audrey Meston, Harold Parrett, Wilbur Pearce, Annie Provan, Alice Quale, Hilda Sharpe, Margaret Stewart, Margaret Tonman, Vera Willard, Allister Troughton and Vera Jeune; conditional, Nellie Tait, Roy Meston and Margaret Cuthbertson.

DIVISION III

Promoted from Grade 6 to Grade 7—Ross Brown, Jim Catlin, Virginia Clark, Ralph Clarke, Edna Craddock, Vera Guy, Margaret Harper, Norah Harrison, Joyce Harvey, Ruth Hogen, Frank Humber, Inez Jeune, Morley Maggs, Betty Muncy, Marjorie Nott, Helen Robinson, Lesley Robinson, Thelma Relfe, Elva Steele, Cecilia Webster, Ruby Webster, Fred Barber, Maryan Peterson and Lillie Cullen; conditional, Margaret English, Bill Finley, Martin Jansen, Jack Lawrence, Beatrice Nicholas, Carmelita Stewart and Edwin Tate.

DIVISION IV

Promoted from Grade 5 to Grade 6—Pearl Anderson, Lorna Barker, Johnina Blatchford, Betty Boale, Grace Cockerton, Margaret Fletcher, Elsie George, Gilbert Gibson, Dorothy Harper, Donald Heaslip, Gertrude Heater, Doris Jackson, Hazel Jackson, Edgar Jordan, Ray McSween, Lawrence Nicholas, Royston Perkins, Gloria Petterson and Ursula Scoular; conditional, Derwent Brown, Bobbie Burns, Marjorie Chapman, Gordon Cameron, Eleanor Gray, Hilda Jacques, Ila Jeune, Robert Murray, Walter Mertton, Elaine Munro, Ils Stewart.

DIVISION V

Promoted from Grade 4 to Grade 5—Raymond Peebles, David Pye and Phyllis Denham Alton, Phyllis Battle, Leona Bennett, Edna Booth, Warren Cameron, David Cooper, Gloria Daly, Teddy Davis, Georgina Donaghy, Gordon Ewing, Joan Gill, Strang Gurney, Ellen Hogen, Clifford Howell, Lois Keeler, Walter Knotts, Doris Lancaster, Joy Kereer, Dorothy Peacock, Mona Quayle, Jimmy Robinson, Clifford Rolfe, Hazel Roskelly, Laura Severs, Evelyn Simmers, Stanley Sharcott, Margaret Smith, Doris Wells, Florence Wilson, Florence Woodruff. Conditional: Betty Clarke, Douglas George, Kenneth Hill, Winnie Jordan, Mable Laurie and Audrey Sharpe.

DIVISION VI

Promoted from Grade 3 to Grade 4—Clement Aitken, Bernice Beale, Bert Boniface, Wilma Davis, Raymond Dawson, Dick Donaghy, George Foisy, Rupert Fraser, Billy Freeman, Gerald Godfrey, Norman Heaslip, Bill Heater, Betty Kirby, Robert Landsell, Jackie Mackintosh, Jack Parrott, Peggy Provan, Harold Severs, June Wells and George Wilson. Conditional: John Riches.

DIVISION VII

Promoted from Grade 2 to Grade 3—Betty Aitken, Kathie Battle, Douglas Boniface, Mary Coleman, Alan Dalby, Albert Galloway, Margaret Gibson, Doreen Guy, Kenneth Jeune, Coleen Keeler, Jimmy Munro, Ronald Murray, Walter Petterson, Louise Preston, Gladys Revercombe, Helen Webster and Harvey Webster, Conditional: Kathleen Davis and Charlie Hogan.

DIVISION VIII

Promoted from Grade 1 to Grade 2—Ronald Barker, Ralph Baxter, Billy Booth, Kathleen Cuthbertson, Betty Davis, Pattie Dalby, Betty Daly, Byrdie Ellers, Beth Foisy, George Geddie, Warren George, Pat Hale, Alfred Heaslip, Bunny Hill, Adaleen Hodgkinson Douglas Howell, Edgar McKay, Douglas McSween, Doreen Nott, Marjorie Pearce, Juanita Perkins, Gladys Riches and Robert Stevens.

Spring Ridge

DIVISION I

Promoted to grade 4—Duncan Lee, Rosina Kerr, Toshima Ochiai, Harold Thompson, Arthur Bailey, Hubert Lee, Marjorie Chalmers, Lily Lowe, Iris Young, Paul Leung, Peter Chow, Jack Leong, Beryl Cleasby, Eleanor Marr, Murray Martin, Bernard Reel, Emma Chan, Tom Mottershead, Laura Webb, Rosie Low, Teddy Drysdale, Edward Minnis, Charlie Groth, Joyce Stevens, Doris Chan, Eva Chow, Norman Little, Sam Rafter, Catherine Turner, Billy Steadman, Jeffery Hannay, Kenneth Foubister, Frank Harding, Allister McLeod, Jack Johnston; on trial: Jack Patterson.

Rolls of Honor—Proficiency, regularity and punctuality, Duncan Lee; deportment, Arthur Bailey; regularity and punctuality, Peter Chow and Harold Thompson.

DIVISION II

Promoted to Grade 4 — Bessie Wong and Ben Mar.

Promoted to Grade 3 — Hilda Chalk, Dorothy Beck, Harvey Lim, Sam Gaghardi, Inez Gower, Margaret Atkinson, Betty Lee, Graham Warburton, Cora Manton, Fred Turner, Pearl Uren, Barbara Munro, Alan Roper, Frances Coverdale, Joyce Bell, Daryl Coates, George Keeper, Millie Wilkinson, George Uyede, Dorothy Battrick, Harold Crooks, Walter Yeo, Nelson Martin, Valerie Lacoursiere, Effie Chow, Mary Chan, Leslie Rees, Janet Turner, Yvonne Fisher, Woo Hing King, Mabel House, Malcolm Harper, Gee Nom King, Robert Cherneff, Billy Hughes, Albert Lacoursiere and Victor Renfrew.

Rolls of honor: Proficiency, Hilda Marion Chalk; deportment, Bessie Wong; regularity and punctuality, Victor John Renfrew, Cora May Manton, Harvey Lim, Inez Mabel Gower and George Uyede.

DIVISION III

Rolls of honor—For regularity and punctuality — eJan Evelyn Watson, Thomas Fee, Albert Wallace Robertson, Pearl Irene Harvey, Albert Harold Turner and Jack Henmi; proficiency, Joan Gower; deportment, Jack Drysdale.

Promoted to grade 3b — Joan Gower, David Hickman, Leonard Fitchett, Alma McIver, Phillip Barber, Alex Watson, Gordon Newell, Freddie Ranson, Jack Henmi; Terry Uyede, Harry Chow and John Low.

Promoted to grade 2—Paul Chan, Lilly Yee, Ola Lee, Eunice Lee, Ho Lee, Ho Ah. Betty Gee, Henry Wong, Edna La Courisiere, Jack Drysdale, Ruth Rankin, Irene Crooks, Minnie Garrick, Dorothy Watson, Marjorie Stroud, Pearl Harvey, Albert Turner, Doris Ford, Thomas Fee, Jean Watson, Joseph Riel, Gordon Peden, Peggy Doran, Albert Robinson, Betty Pynn, Lilian Merrifield, Ernest Lyle, Marie MacGregor, Victoria Kelly, and Peggy Pierson.

DIVISION IV

Rolls of honor — Proficiency, Ruth Turner; deportment, Mary Thorburn; regularity and punctuality, James Lyle and Allen Knight.

Promoted to grade 2b — Ruth Turner, Allen Knight, June Howard, Dorothy McKay, Dorothea Hayden-Luck, Elaine Coates, Evelyn Crabbie, Mary Thorburn, Daisy Lee, Isabel Lee, Herbert Shem, Majalda Di Iorio, Ralph Wherry, Hope Wilkinson, Laura McKenzie, James Lyle, Gladys Fee, Joyce Ruttan, Helen Marr, Dorothy Lim, Ian Gow, Kenneth Earle, Ray Smith, Nellie Chow, Vincent Galvin and Laura Manton. On trial, Billy Thorburn and Charles Kirk.

Promoted to grade 1a — Jimmie Thorburn, Beth Simpson, Andrew Roberts, James Aitkinson, Roy White, Sam Clark, Ray Webb, Edgar Wren and George Low. On trial, Billy Bishop and Jagat Singh.

Victoria West

DIVISION I

Rolls of honor — Department, Jean Sloan; regularity and punctuality, Grace Allen, George Holloway, Harold Gonnason, May Price, Douglas Saunders and C. Mickelson.

DIVISION II

Rolls of honor — Proficiency, Jean Jackson; deportment, Annie McMillan; regularity and punctuality, Evelyn Wright, Laura Caldwell and Ethel Crossman.

Promoted to Grade 8. — Isabelle Arthur, Lena Bursey, Charles Caley, Laura Caldwell, Alex. Dallimore, Clara

(Concluded on Page 22)

Esquimalt and Saanich Promotion Lists

ESQUIMALT

Lampson Street

Winners of honor rolls and school board prizes:

DIVISION III

Honor rolls. — Proficiency, Evelyn Mary Locke; deportment, Annie McNutt; attendance, Jean Barbara Barker, Raymond John Casson, Gertrude Emily Day, Richard Day, Elsie Margaret Hall, Douglas James Hopkins, Evelyn Mary Locke.

Prizes.—First proficiency, Evelyn Locke; second proficiency, Douglas Hopkins; arithmetic, Raymond Casson; spelling, Evelyn Eva; effort, John Rose; Progress, Victori Marocchi; diligence. William Edgington; excellent work Jean Barker; drawing, Victor Dear.

DIVISION IV

Honor rolls.—Proficiency, Dorothy Dodsworth; deportment, Mona Beech; attendance, Stanley Day, Ernest Durrant, Annalies Egli, Mona Garrett, Bob Hodnett, Dorothy Hopkins, Duncan Kennedy, May McBeath, Robina Norton, James Stewart and Mona Garret.

Prizes.—Language, Dorothy Hopkins; proficiency in Grade 6, Leslie Mills; drawing, Virginia Bennett; 100 per cent grammar, Dorothy Dodsworth; 100 per cent nature, Robina Norton and Annalies Egli; proficiency in Grade 7, Reggie Palmer; greatest improvement, Gilbert Schwabe

DIVISION V

Honor rolls. — Proficiency, Norma Brennen; deportment, Walter Lock; attendance, Gladys Fea, Jack White, Joan Hennessy, Ruby Wallace, Evelyn Patterson, William Hodges, Eddie De Costa James Robinson, Virginia Simpson, Joyce Thomas, William Stewart and Alice Harvey.

Prizes.— 100 per cent arithmetic, John Deighton; history, Jimmy Purdy; first in proficiency, Norma Brennen; second in proficiency, Gladys Fea; diligence, Joy Frame.

DIVISION VI

Honor rolls.—Proficiency, Alex Ord; deportment, Kathleen Jones; attendance, Harman Crosby, Kathleen Jones Blair Brown, Marguerite Jenkins, Ronald Sedger, Jean Kinch, Kathleen Jones and Dorothy Sims.

Prizes.—First rank in final examinations, Vincent Casson; first rank throughout the year, Alex Ord; drawing, Blair Brown; proficiency, Harman Crosby.

DIVISION VII

Honor rolls.—Proficiency, Dorothy Jones; deportment, Peggy Archer; attendance, Evelyn Wigmore, Toyo Takata, Bobby Williamson and Sara McFarlane.

Prizes.—First in proficiency and spelling, Dorothy Jones; second in proficiency and first in arithmetic, Toyo Takata; third in proficiency, Peggy Archer; diligence and perseverance, Evelyn Wigmore.

DIVISION VIII

Honor rolls.—Proficiency, Jean Flannagan; deportment, Jean Flannagan; attendance, Joan Campbell, Eileen Bennett, Marjorie Clare, Irene Hall, Marjorie Hall, Patricia Kerswell, Emily Spencer, Marion Robinson, Joan Howe Gladys Clements and Jean McConnell

Prizes—Proficiency in composition and arithmetic, Jean Flannagan; second rank, Joan Howe; third rank, Sylvia Monckton; fourth rank, Ruth Morgan; greatest improvement, Lily Dobbie.

DIVISION IX

Honor rolls—Deportment, Kenneth Mitchell; attendance, Hans Egli, Geo. Mannix, James Green, John Green, Brian Hennessy, Frederick Jenkins and Charles Goodwin.

Prizes—Composition, Charles Goodwin; arithmetic, David Wickens.

DIVISION X

Honor rolls—Proficiency, Phyllis Leighton; deportment, Margaret Young; attendance, Kenzie Takata; Margaret Young, Doris Tams, Arthur Tams, Ivy Dunnett, Billy Stephenson and Mary Day.

Prizes—Proficiency, first, Phyllis Deighton; second, Claire Cresine; arithmetic, Kenzie Takata; diligence, Margaret Young and Richard Simmons.

DIVISION XI

Honor rolls—Proficiency, Jean Miller; deportment, Branda Hay-Currie; attendance, Delver Dobbie anl Larry Rossiter.

Prizes — Proficiency, first, Jean Miller; second, Delver Dobbie; third, Muriel Bourne; diligence, Sylvia Bridgehouse and Fred Pellow; greatest improvement, Junior Mulcahy and Gladys Henson; drawing, Brenda Hay-Currie.

DIVISION XII

Honor rolls—Proficiency, Eva Aldridge; deportment, Owen Mulcahy; attendance, John Bennett, Arthur Young, Hazel Buxton, Ian Brown, Norma McPherson, Toshi Takata, George Kinch, Ronnie Mason, Leonora Mannix, Mabel Brown, Marjorie Newman, Jack Lapham and Edna Biles.

Prizes—Proficiency, first, Eva Aldridge; second, Christine Read; greatest improvement, Ronnee Watt; writing and diligence, Toshi Takata; courtesy and diligence, Dick Winkelman.

DIVISION XIII

Honor rolls — Proficiency, Marion Ball; deportment, Elwood Bishop; attendance, Marion Ball, Eleanor Allen, Doreen Sedger, Robin Wood, William Wigmore and Patricea Chiappa.

Prizes—Proficiency, Marion Ball; arithmetic, Frank Wilfert and Marie Sweeney; neatness, Alfred Jenkins and Eleanor Allen; attitude to work, Vernon Groves; diligence, Patricia Chiappa; reading, Billy McKay; rapid progress, Mildred Sims, Cedulie Gagnon and Robin Wood diligence, Donavon Filewood; courtesy, Elwood Bishop; writing, Kathleen Davidson; handwork, Patricia Robertson; improvement, Duncan McLean.

DIVISION XIV

Honor rolls—Proficiency, Eric Hall; deportment, Hilda Soulsby; attendance, Norma Sedger, Aubrey Lamerton, Craig Hall, Kenneth Stewart, William Mitchell and Shirley Harvey.

Prizes—Deportment, Hilda Soulsby; hand-work, Aubrey Lamerton; phonics, Arthur Knowles; proficiency, Eric Hall; spelling, Shirley Harvey; neatness, Dorothy Welham; diligence and perseverance, Jeanne Langlois and Nahlin Williams; rapid progress, Barbara Long; reading, Muriel Henry; arithmetic, Thelmo Pomeroy; writing, Arthur Holland; hand-work, Norma Sedger and Phyllis Lapman; drawing, Sylvia Hutchinson and Jean Gibson.

Prizes donated to home economics classes by Mrs. Pooley:

Grade 7 — Sewing, first, Annalies Egli; second, Vera Day.

Grade 6—Book on rubber, Norman Brennen; Indian book, Virginia Simpson; cotton book, Evelyn Patterson.

Grade 5—Fur book, Doris Acreman; leather, Dorothy Frame; wool, Peggie Archer.

Promoted to Grade 8 from Division 3—Evelyn Locke, Douglas Hopkins, Jean Barker, Raymond Casson, George Wilkinson, Agnes Gurney, Victor Marocchi, Victor Dear, William Edgington, Victor Carter, Carson Pecknold, Vera Day, Stella Wyatt, Eileen Hollett, Arthur Hall, Evelyn Eva, William Allan, Gertrude Day, John Rose, Annie McNutt. On trial, Dick Day, Elsie Hall, Fred Pocock, Winnifred Clare.

Promoted to Grade 8 from Division 4—Dorothy Dodsworth, Reggie Palmer, Agnes Bennett, June Oliver, Robina Norton, Jimmie Stewart, Stanley Day, Annalies Egli, Myron Ashton, Maurice Waldron.

Promoted to Grade 7 from Division 4—Leslie Mills, Dorothy Hopkins, James Young, Robert McVie, Jack Patterson, Leslie Jephson, Mona Garrett, Gilbert Schwabl, Mona Beech, Virginia Bennett, John Warden, Cyril Sedger, Russell Anderson, Ernest Burrows, Bob Hodnett, May McBeath, Fred Rudd, Marjorie O'Malley, Billie Buxton, Duncan Kennedy.

Promoted to Grade 7 from Division 5—Norman Brennen, Gladys Fea, Virginia Simpson, Margaret Lennox, Joan Hennessy, James Purdy, Billy Watson, Gwen Evans, Jimmy Robinson, Bill Hodges, Florence Brazier, Joy Frame, Stanley Guest, Donald Walker, William Stewart, Joyce Thomas, Doris Lockley, John Deighton, Cyril Pecknold, Fred Allen, Walter Lock, Evelyn Patterson, Eddie De Costa, Leonard Sims, Ruby Wallace, Dorothy Cookman, Irene Stockley, Hazel Williamson, Arthur Goddard, Buddy Creelman, Jack Williams, Charlie Hall, Edward Anslow, Jack White, George Murrell, Charles Thompson, Alice Harvey, Blanche Mannix. On trial, Jean Stephenson.

Promoted to Grade 7 from Division 6—Vincent Casson, Alex Ord, Harman Crosby, Blair Brown, Bob Webster, John Moncton.

Promoted to Grade 6 from Division 6—Douglas Acreman, Evelyn Oliver, Ruth Fea, Garry Filewood, Eva Elston, Marjorie Crow, Marguerite Jenkins, Patricia Rossiter, Tom Pairs, Albert Farley, Ronald Sedger, Lorne McCulloch, Kathleen Jones, Jack Waldron, Dorothy Sims, Gordon Hill, Jean Kinch, Beatrice Rabey, Fred Buxton.

Promoted to Grade 6 from Division 7—Dorothy Jones, Toyo Takata, Peggy Archer, Dorothy Frame, Evelyn Wigmore, Billy Mitchell, Sara McFarlane, Doris Acreman, Bobby Williamson, Cathie McFarlane, Wilma Frame, Adrian Pecknold, Grade Jones, Gerald Smith, Babs Ward, Roma Mansell, Bill Crystal, Mary Crowe, Malcolm Simmons, Norman Symonds, Harold Hall, Marjorie Hollett, George Dunlop, Kathleen Williams. On trial, Philip McMaster, Donald Mansell, Bert McGee, Harry Prior.

Promoted to Grade 5 from Division 8—Jean Flannagan, Joan Howe, Sylvia Moncton, Ruth Morgan, Patsy Kerswell, Grace Stewart, Marion Robinson, Marjorie Simmons, Jean McConnell, Irene Hall, Doris Bendall, Hilda Lawson, Winnifred Smith, Isabel McLean, Kathleen Crowe, Emily Spencer, Barbara Anderson, Evelyn Watson, Barbara Scott, Gladys Clements, Grace Deighton, June Stancil, Marjorie Clare, Audrey Fanthorpe, Lillian Dobbie, Sarah Harper, Eileen Bennett, Ina Newman, Marjorie Hall, Dorothy McVie, Muriel Burrows, Kathleen Howe, Jean Campbell.

Promoted to Grade 5 from Division 9—Gilbert Soares, Ian McPherson, David Wickens, Donald Wilson, Gerald Cross, Brian Hennessy, James Green, Charles Goodwin, Herbert Hodson, George Mannix, Alan Soulsby, William Glass, Wallace Pomeroy, John Green, Roy Edgar, Charles Palmer, Kenneth Mitchell, Robert Wilcox, Arthur Kiteley, Cedric Archer, Roy Bendall, Gordon Rabey, Charles Grieve, Edgar Cookman, William Robinson, Fred Jenkins, William Henry, Ronald Carter. On trial, Robert Barker, Beverley Gilbert, John Stephenson, Hans Egli.

Promoted to Grade 4 from Division 10—Phyllis Deighton, Clara Cresine, Margaret Young, Jim Kearney, Ivy Dunnett, Kenzie Takata, Barbara Waldron, Richard Simmons, Doris Tams, Cyril Jenkins, Howard Naylor, James Williams, Alex Simpson, Peggy McBeath, Tom Hamilton, Bob Stewart, George Monckton, Rob Ricketts, Barbara Crystal, Monica Kerswell, Edgar Carter, Billy Stephenson, Betty Witmer, Florence Harper, Kathleen Ellison, Muriel Ryley, Arthur Tams, Phyllis Buxton, Violet Naylor, Phyllis Going, Harold Simmons. On trial, Clifford Knowles, Melbourne Duncan, Mary Day.

Promoted to Grade 4 from Division 11—Jean Miller, Delver Dobbie, Muriel Bourne, Sylvia Bridgehouse, Mary Naylor, Fred Pellow, Gladys Henson, Joan Scobie, Laura Stewart, Myrtle Thompson, Brenda Hay-Currie, Atholl Sutherland-Brown, Edith McKay, Junior Mulcahy, Larry Rossitor, Jack Hodgson, Margaret McVie, Virginia Pudney, Jean Wilcox, Raymond Douglas, Muriel Ross, Jim Simpson. On trial, Neil Craig, Doris Duncan, Phyllis Knight, Arthur Clements, Kenneth Waldron, Elsie Williams.

Promoted to Grade 3 from Division 12—Eva Aldridge, Christine Read, Jean Hamilton, Marjorie Newman, Wilber McGee, Jack Lapham, Toshi Takata, Andrew Wyatt, Hazel Buxton, John Bennett, Doreen Carter, Peggy Frame, Leonora Mannix, Beth Sharcott, Florence O'Malley, Ian Brown, Mabel Brown, Frank Wingert, Raymond Bonsfield, Arthur Young, Tommie Brunsden, Dorothy Henson, George Kinch, Alex Joanisse, Dick Winkelman, Howard Rabey, Paul Christensen, Ivan Simmons, Owen Mulcahy, Ronnie Burgess, Ronee Watt, Bobbie Falconer, Bernice Waldron. On trial, Ronnie Mason, Tony Lock, Michael Cunningham, Norma McPherson, Edna Biles.

Promoted to Grade 2, second term, from Division 13—Marion Ball, Donnavon Filewood, Duncan McLean, Marie Sweeney, Vernon Groves, Patricia Chiappa, Cedulia Gagnon, Robin Wood, Mildred Sims, Patricia Robertson, Billy McKay, Eleanor Allen, William Wigmore, Albert Watson, Ivy Best, Victoria Crowe, James Crystal, Irene Guest, Alfred Jenkins, Addeline Stephenson, Doreen Sedger, John Wilcox, Norman Dunnett, Doreen Douglas, George Burrows. On trial, Donald Clements.

Promoted to Grade 2, first term, from Division 13—Kathleen Davidson, Elwood Bishop, Vera Friedlander, Daphne Archer, Frank Wilfert, Jack Kent-Fox, Ted Cadwallader, Richard Dunlop, Joan Fanthorp, James Buxton, Bazil Haye-Currie. On trial, Margaret Biles.

Promoted to Grade 2, first term, from Division 14—Eric Hall, Thelma Pomeroy, Muriel Henry, Shirley Harvey, Dorothy Welham, Hilda Soulsby, Phyllis Lapham, Nahlin Williams, Arthur Holland, Aubrey Lamerton, Arthur Knowles, Jeanne Langlois, Jean Gibson, William Gurney, Sylvia Hutchinson, Norma Sedger, Bert Walker, Craig Hall, Eileen Mulcahy, Kenneth Stewart, Ernest Wyatt, Edwin Young.

Promoted to Grade 1, second term, from Division 14—Barbara Long, Douglas Crowe, Bernice Bridgehouse, Millicent Hughes, George Silburn, Billy Roberts, Duncan McLaurin, Norman Nurse, William Mitchell, Gordon Creed, Joan Gibbins, Violet Williams, Arthur Brazier, Joe Cunningham, Betty Duncan, Cyril Green, James Laming, William Murrell, James Waldron, Allan Shaddick.

SAANICH

Saanich High

GENERAL COURSE

Promoted from Grade 10 to Junior Matric.—A. Bell, P. Fisher, J. Groutage, A. Gunn, J. Lindsay, William Morrison, M. Moore, D. Oldfield, P. Singleton, L. Young, M. Oxley, I. Humphries, H. Bastin, G. Brown, P. Burwash, H. Coton, B. Cox, J. Dempsey, C. Faickney, E. Fryatt, M. Gamon, D. Harper, N. Harris, E. Jones, R. Jones, A. McNutt, M. Munro, M. Neligan, O. Palmer, M. Paterson, J. Statham, M. Strange, B. Taylor, R. Taylor, R. Walton, T. Wilson, B. Young and H. Somers.

Promoted from Grade 10 to Grade 11.—J. Archer, E. Bell, N. Barker, D. Cummins, R. Clarke, J. Dobie, N. Dawson, W. Foulds, O. Flannigan, G. Greenwood, N. Murphy, E. Stofer, J. Scott, L. Spooner, B. Thomson, S. Walter, B. Wright, P. Walton, N. Morgan, E. Butler, P. Edwards, E. Prisk, D. Wood and M. Armitage.

Promoted from Grade 9 to Grade 10—D. Allan, M. Ash, F. Atchison, D. Bird, A. Book, G. Brown, D. Burgess, D. Clarke, L. Coton, J. Craig, V. Dodds, R. Edge, F. Fairweather, J. Fraser, D. Fyvie, R. Gordon, R. Grant, M. Hersey, R. Holland, J. Howroyd, F. Hunt, E. Jones J. Kemp, J. Livingstone, J. K. Mitchell, E. Oakes, J. Somers, G. Thompson, J. Thomson, J. Veness, D. Walker, A. Walton, A. Wright, P. Clarke, N. Duval, G. Kier, G. Martin, M. McKague, M. McKinnon, J. Mowat, R. Moyer, J. Muir, I. Mundell, L. Munro, A. Nesbitt, B. Oldfield, R. Phillips, R. Pillar, R. Porter, J. Preed, J. Rainsford, E. Ramsey, K. Reid, C. Richards, G. Robinson, M. Robson, D. Rodman, E. Scarff, W. Simms, G. Simpson, J. Spark, E. Stancil, J. Summers, D. Waddell, W. Amos, J. Barlow, C. Bayley, A. Beaumont, D. Beaumont, A. Best, G. Bone, E. Browning, C. Burnett, G. Carter, R. Carter, W. Carter, G. Cook, F. Crouch, J. Howell, W. Jamieson, E. Lewis, L. Martin, B. Munkely, W. Pendray, J. Robertson, W. Stirrup, W. Thompson, K. Thomson, G. Vallance, L. Ward, W. Watkiss and H. Whiteoak. Provisionally, N. Clarke, V. Dodds, E. Howcroft, I. Ridley, B. Clarke, B. Crowe and H. Williams.

COMMERCIAL COURSE

Promoted from Grade 10 to Grade 11—E. Baran, K. Barker, O. Bentley, H. Carter, M. Crawford, F. Cunningham, R. Davidson, B. Dawson, J. Drury, M. Jenue, W. Jolson, K. Jones, L. Lanchick, J. Perullet, L. Reid, J. Smith, R. Wormleighton, M. Watt, B. Yates, N. Young. Provisionally, D. Cunningham, S. Cunningham, I. Salter, D. Sluggett, C. Wright. Partial, D. Hodgson.

Promoted from Grade 9 to Grade 10—J. McKilligan, D. Mills, E. Moysen, H. Nix, M. Ott, A. Parker, M. Peddle, H. Philpott, K. Rough, W. Rudd, A. Sawyer, L. Starkey, M. Watt, A. Watham, D. Whorn, R. Trace, C. Walters, M. Warnock, N. Weeks, M. Wendin, W. Wesley, F. Young, A. Thomas, S. Wilkinson, M. Smith, L. Adams, A. Aitkens, C. Brooks, M. Boorman, D. Crowe, I. Crampton, M. Ensley, D. Fink, D. Gaiger, C. Hamilton, L. Hanneuse, E. Harding, V. Hall, T. Isbister, M. Johnstone, C. Kirchin, G. Lanchick, E. Lambrick, E. Lowe, E. Lynn, G. Mowat, D. Pollock and E. Bell. Partial, L. Higham.

Royal Oak

DIVISION I

Promoted to Grade 8b—Leslie Kellow, Walter Mycock, James Pepper, Thomas Pepper and Gerald Vantreight.

Promoted to Grade 7a—Jack Gregson, Stanley Hulford, Alvin Menzer, Howard Mezger, Ruth Punt, Sally Sutcliffe and Eleanor Vantreight.

Promoted to Grade 7b—Gertrude Boorman, Beatrice Jones and Patricia Lock.

Rolls of honor—Proficiency, Walter Mycock; deportment, Gertrude Boorman; regularity, Beatrice Jones, Olive Kellow, Clifford Robbins, Jack Gregson, Leslie Kellow and Stanley Hulford; greatest improvement prize, Howard Mezgar.

DIVISION II

Promoted to Grade 4b — Ronald Birch, Percy Boorman, Annie Fagerbert, Doris Kean, Bettie Matthews, Fred Moss, Catherine Pebernat, Phyllis Smith and Margaret Varney.

Promoted to Grade 4a.—Francis Taafe.

Promoted to Grade 5b.—Olive Adye, Jim Amos, Leslie Draper, Albert Locke, Beverley Mackenzie Wilfred Mycock, Alvin Punt, Irene Toms, Donald Vantreight, Eric Whitehead. On trial from Grade 5b to Grade 5a, Leslie Matthews.

Promoted to Grade 6b.—Gladys Birch, Marion Brandner, Norman Griffin, Raymond Oliver, Aileen Robertson, Leslie Smith, Ruby Swithin, Jean Scott and Catherine Watson.

Promoted to Grade 6a.—Herbert Draper, Lillian Exton, Phyllis Goddard and Edward McKinty.

DIVISION III

Promoted to Grade 4b.—Jessie Swales and Joe Robbins.

Promoted to Grade 3a.—Stanley Birch, Sue Toy, Too Wing and Doris Griffin.

Promoted to Grade 3b.—Thomas Naylor, Raymond Vinall, Ralph Punt, Gertrude Campbell, Gladys Campbell, Doreen Mycock, Irene Chicoyne, Toshiko Nagai, Jessie Kellow and Eva Jones.

Promoted to Grade 2b.—Joyce Heal, David Amos, Bruce McMorran, Edward Hulford, Joan McIntosh, Mary Burgess and Ethel Oliver.

Promoted to Grade 1a.—Jack Boorman, Bessie Griffin, Sue Keem, Helen Phillips, Frank Curzon, Georgina Birch and Rene Chicoyne.

Rolls of honor—Proficiency, Jessie Swales; deportment, David Amos; regularity, Bruce McMorran, Hazel Brewster, Tommy Naylor, Joyce Heal, Eva Jones, Joseph Robbins, Jessie Kellow, Toshiko Nagai and Edward Hulford.

Craigflower

DIVISION I

Promoted to Grade 8a.—Clifford Clark.

Promoted to Grade 8b.—Harold Alexander, Lillian Anderson, Richard Barker, Christine Bird, Oliver Bligh, Mary Cleemoff, Joan Gower (on trial), Hilda Pegg (on trial), Craig Pilgrim (on trial), Madeline Pridmore, Clifford Roach and Joyce Warren.

Rolls of honor—Proficiency in Grade 8, Jane Caldwell; deportment, Christine Bird; proficiency in Grade 7, Joyce Warren; regularity, Cyril Sharp.

DIVISION II

Promoted to Grade 7b.—Mary Alexander (on trial), Elsie Anderson, Clifford Bate, Eleanor Caldwell, Doris Fox, John Hancock, Jean Metcalfe, Doris Minty, Sibyl Page, Harold Phillips, June Pilgrim (on trial), and Lucy Ross (on trial).

Promoted to Grade 6a.—Stanley Bligh, Kathleen Boyles and Walter Jorgensen.

Promoted to Grade 6b.—George Alexander, Doreen Augustine, Phyllis Biles, Henry Bird, Teddy Blenkinsop, Olive Colman, Eric Fisher, Mary Fox, Ruth Harbinson, Molly Holmes, Lillabelle Moore, Harold Prescott, Shirley Rant, Helen Ross (on trial), Billy Temple (on trial), Margaret Wilkinson, and Bernard Woolley (on trial).

Promoted to Grade 5a.—Arthur Brookman.

Rolls of honor—Proficiency in Grade 6, Clifford Bate; proficiency in Grade 5, Eric Fisher; deportment, Jean Metcalfe; regularity, Mary Alexander, Teddy Blenkinsop, Annie Cleemoff, Ruth Harbinson, Helen Ross, Phyllis Biles, Arthur Brookman, Mary Fox, Lillabelle Moore and Lucy Ross.

DIVISION III

Promoted to Grade 5b.—Steven Bligh, V. Chambers, H. Hancock, D. Page, F. Pegg, Gwen Ramsay, Joan Woolley, Billy Walker (on trial), Iris Atkins (on trial), Roddie Stewart (on trial), and Myrtle Tupman (on trial).

Promoted to Grade 4b—James Boyles, Dorothy Bligh, Bertha Colman, Arthur Mauger, Albert Pegg, Dick Rant, Bobbie Scott, Fred Stevenson and Kenneth Tomas.

Promoted to Grade 3a.—Katie Alexander, Ernest Foster, George MacFarlane, Eugene MacLeod, Bobbie Pridmore, Don Ross, Leslie Prescott, Dick Ramsay (on trial), David Scott (on trial), and Marion Scott (on trial).

Rolls of honor—Proficiency, Viola Chambers and Bobbie Scott; deportment, Katie Alexander; regularity, Kenneth Thomas, Billy Walker, Arthur Mauger, David Holmes, Leslie Prescott, Donald Ross, Harold Hancock, Joan Woolley and David Scott

DIVISION IV

Promoted to Grade 3b.—Glen Chambers, Myrtle Corkle, Jean Johnston, Madeline McFarlane, Evelyn Ramsay, Barbara Rant, Edna Scott and Faith Woodward.

Promoted to Grade 2a.—Billy Boyles, Catherine Caldwell, Stanley Cleemoff and Charlie Scott.

Promoted to Grade 2b.—Elsie Foster and Muriel Rogers.

Promoted to Grade 1a.—Doreen Boyles, Dorothy Smith and Elsie Scott.

Rolls of honor—Proficiency in Grade 2, Faith Woodward; proficiency in Grade 1, M. Rogers; regularity, Howard Waring; deportment, Elsie Foster.

Tolmie

Promoted from Grade 1b to Grade 1a.—Joe Hancock, Beryl Humphrey, Emily Kirchin, Harry Lord, Robert MacKintosh, Ray Maycock, Donald Parkinson and Tom Parkinson.

Promoted from Grade 1a to Grade 2b.—Joyce Baylis, Ivy Brewer, Pearl Button, Dorothy Craig, Raymond Deall, Eileen Ellis, Ada Green, Josephine Grist, Elsie Ham, Jean Heaslip, Amy Ingram, Thomas Kershaw, Georgetta Lock, Eileen Linskill, Margaret Moore, Alex Murray, Joan Pearson, Christopher Pratt, Constance Reid, Ronald Wakefield and Hope Woods.

Promoted from Grade 2b to Grade 2a.—Harold Ball, Harnum Cour, Keneth Deall, Ben Addison, Margaret Grist, Kathleen McAllister, Mireille Nix, Betty Ray and Robert Stevens.

Promoted from Grade 2a to Grade 3b.—Bobby Atherton, Lilian Atkinson, Patsy Dempsey, George Dickson, Hazel Dovey, Barbara Dykes, Barbara Gibbons, Sheilla Hall, Adrian Haut, Olive Kirchin, Jack Lindsay, Laverne Linskill, Miriam Litster, Dorothy Parkinson, Betty Rousay, Doreen Russell, Daso Singh, Mahan Singh, Norma Stacey, Laura Tatham and Kathleen Trevelyan.

Promoted from Grade 3b to Grade 3a.—Fred Button, Joyce Carmichael, Aileen Dyke, Violet Gill, Beatrice Howlett and Gladys Webb.

Promoted from Grade 3a to Grade 4b.—Betty Carter, Douglas Corbett, Asle Coulson, Herbert Fulthorpe, James Green, Ena Hancock, Raymond Herriott, Alex Hill, Ellen Kent, Stella Lock, George Lord, Hugh McKinnon, James Parkinson, Marion Rousay, Ishar Singh, Eva Turton and Lois Wellburn.

Promoted from Grade 4b to Grade 4a.—Myra Batchelor, Pearl Davidson, Dorothy Graham, Ernest Green, Tom Harding, Dick Higgins, Marion Jull, Stanley Kirchin, Harry Moore, Bella Murray, Eddie Rand, Margaret Trevelyan and Hilda Webb.

Promoted from Grade 4a to Grade 5b.—May Atherton, Florence Barber, Lily Black, Wilfred Black, Billy Burton, John Cameron, Leslie Clark, Hubert Craig, Hazel Dempsey, Ruth Dickson, Evelyn Green, Elsie Grist, Lewis Haut, Gordon Herriott, Howard Hill, Helen Honeychurch, Evelyn Humphrey, Nand Lal, Marion Linskill, June McDonald, Wallace McKay, Willie Mar, Grace Miller, Jack Philips, Patsy Smirl, Gloria Stone, Willie Walton and Catherine Weeks.

Promoted from Grade 5b to Grade 5a.—Stella Atcheson, Jack Atherton, Harold Beckwith, Stanley Dyke, Joe Eddison, Dora Green, Harold Jones, Kathleen Mowat, Michico Okamoto, Eileen Porter and Eileen Snyder.

Promoted to Grade 6a.—Sing Kee Chong and Fred Lanchick.

Promoted to Grade 7b.—James Baxter, Alice Burton, Colvin McAllister, George Parker and Mike Russell.

Promoted from Grade 5a to Grade 6b.—Alvin Andrews, George Braidwood, Charles Brewer, Arthur Button, Norma Carey, Robert Carter, Billy Corbett, Douglas Craig, Hilda Davies, Margaret Dyke, Gertrude Eddison, Muriel Gordon, Nellie Green, Bernard Howlett, Leonard Humphrey, Bernard Linskill, Ronald McKay, Gladys McIntosh, Leonard Mall, Doris Maycock, David Miller, Ernest Ockwell, Blanche Parker, Jack Rafter, Christine Reid, George Shingles, Oliver Stone, Gordon Tyson, Billy West, Bill Workmaster and Arthur Yates.

Promoted from Grade 6a to Grade 7a.—Bessie Rafter and Roland Smith.

Promoted from Grade 7b to Grade 7a.—Victor Bradstock, Ruth Braidwood, Irene Campbell, Elsie Clark, David Currie, Lillian Harman, Doris Kirchin, Chrissie Clark, Florence McDonald, Ralph McDonald, Elsie Pepler, Vina Riddle, Peggy Russell, Clara Sharp, Joyce Stacey, Mary Sibley, Everett Ward, Sydney Yates, Arthur Braidwood, Ying Kee Mar and Mildred Singles.

Promoted from Grade 7a to Grade 8b.—Audrey Andrews, Margaret Armitage, Lillian Bell, Ernest Burton, Barbara Curtin, Eileen Cross, Leonard Dash, Joy Dempsey, Edna Ferguson, Hilda Ham, Helen McKinnon, Jack Lord, Betty Mowat, Ida Pearce, Doreen Pendry, Herbert Tate, Betty Tradewell, Grace Tull, Verner Snyder and Freddy Westgate.

Promoted from Grade 8b to Grade 8a.—Jean Atcheson, Gwendyth Ball, Edna Beckerley, Lucy Harding, Eddie Haut, Olive Manning, Tom Okamoto, Melvin Paton and Fred Russell.

Rolls of honor—Proficiency, Lloyd Gale, Helen McKinnon, Mary Sibley, William Workmaster, Stella Atcheson, Harry Moore, Betty Rousay, Christopher Pratt; deportment, Alan Reid, Leonard Dash, Elsie Pepler, Gertrude Eddison, Helen Honeychurch, Douglas Corbett, Barbara Dykes, Dorothy Craig; regularity, Dudley Brankman, Nona Butts, Eric Hetherington, Peter Howell, Anna Mar, Anna McDonald, Beryl Weeks, Marion Woodward, Lillian Bell, Hilda Ham, Ernest Burton, Barbara Curtin, Lucy Harding, Gwendyth Ball, Sydney Yates, Irene Campbell, Clara Sharp, Joyce Stacey, David Currie, Victor Broadstock, Roland Smith, Alvin Andrews, Charles Brewer, Norma Carey, Margaret Dykes, Ellen Green, Leonard Humphrey, Bernard Linskill, Ronald McKay, Gladys MacIntosh, Ernest Ockwell, George Shingles, Gordon Tyson, May Atherton, Dora Green, Adele Boulson, Dorothy Graham, Thomas Harding, Ellen Kent, Eva Turton, Lois Wellburn, Bobby Dunlop, Harold Ball, Aileen Dykes, Beatrice Howlett, Laura Tatham, Ivy Brewer and Ada Green.

Keating

DIVISION I

Promoted from Grade 6a to Grade 7b.—Tommy Butler, Marie Hanneuse, Rosalie Butler, Ruth Book, Ras Wilkes, Harrison Gray, Hazel Polson, Wilma Ambrose, Ernest May. One trial, Stephen Tyler, Albert White and Elva Handy.

Promoted from Grade 5a to Grade 6b.—Stanley Polson, John Young, Bobby Spooner, Stuart Mundell, Louise Reelandt, Rena Handy. On trial, Edith Comer and Ethel Hamilton.

Rolls of honor—Proficiency, Leta Styan; deportment, Vivian Ferguson; regularity and punctuality, Harrison Gray and Loretta Pope.

Prizes—Pupil ranking first in Grade 8, 1930, Gladys McCartley; pupils ranking first in Grade 8, 1931, Leta Styan; proficiency in Grade 6, Tommy Butler; proficiency in Grade 5, Stanley Polson.

DIVISION II

Promoted from Grade 5b to Grade 5a.—Dorothy Comer, Ida Hanneuse, Ewan Rowntree, Tilly Patterson, Jessie Hamilton and Basil Mundell.

Promoted from Grade 4a to Grade 5b.—Marguerite Robinson, Rosie Hamilton and Harry Styan.

Promoted from Grade 3 to Grade 4b.—Margaret Comer, Maurice Butler, Ethel Comer, Mary Cruse, Hing Joe, Cecil Handy. On trial, Alex Patterson and Ralph Comer.

Promoted from Grade 2 to Grade 3.—Chong Joe, Maude Hanneuse, Laura Young, Dale Sutherland, Elizabeth Mundell, Alexis Butler and Dickie Spooner.

Promoted from Grade 1 to Grade 2.—John Grant, Sam Patterson, Victor Polson and Ruth Handy.

Rolls of honor—Proficiency, Ida Hanneuse; deportment, Margaret Comer; regularity, Alexis Butler, Maurice Butler, Dorothy Comer, Jessie Hamilton, Marguerite Robinson and Harry Styan.

Prizes for proficiency in each grade —Grade 5, Dorothy Comer; Grade 4, Rosie Hamilton; Grade 3, Margaret Comer; Grade 2, Maude Hanneuse; Grade 1, John Grant.

Tillicum

DIVISION II

Promoted from Grade 7a to Grade 8.—Fred Alcock, Ruth Appleby, Gulfford Askey, Helen Bacon, Milton Baker, Joan Boulter, Norman Boyd, Roy Burgess, Robert Cawsey, Wanda Cooke, Muriel Creighton, Doreen Crowe, Joan Drane, Winnifred Foulds, Kelso Hamilton, Clarence Hammond, Bessie Hancock, Helen Hoding, Myfanwy Jones, Winnifred Kerchin, Edwin Leggett, Mary Miller, Theresa Pitts, Bernice Roberts, Phyllis Tomes, Iris Vallance and Marion Woodworth.

Rolls of honor—Proficiency, Fred Alcock; deportment, Marion Woodworth; regularity, Ruth Appleby, Norman Boyd, Wanda Cooke, Winnifred Kirchin, Theresa Pitts, Bernice Roberts, Kelso Hamilton, Phyllis Tomes, Iris Valance and Mary Miller.

DIVISION III

Promoted from Grade 6 to Grade 7.—Edith Alcock, George Alexander, Muriel Branigan, Cyril Burgess, Elizabeth Clegg, Alvin Field, Mary Fyvie, Celia Gorst, Douglas Hanson, Annie Jackson, Muriel Jacques, May Jamieson, Robert Lewis, Archibald Moore, Florence Norton, Esao Ono, Laura Peaker, James Prince, Donald Shaw, George Sheridan, Ralph Simms, Gerald Spark, Phyllis Stocks, George Walton, Thomas Zaccarelli. On trial, Kathleen Aitkin, Constance Aspray, Ada Baker, Evelyn Bell and Gordon Hatch.

Rolls of honor—Proficiency, Alvin Field; deportment, Gordon Hatch; regularity, Arthur Goodman, May Jamieson, Esao Ono, George Walton and Gerald Spark; regular attendance, Alvin Field.

DIVISION IV

Promoted from Grade 5 to Grade 6a.—Jean Fisher, Arthur McKilligan, Mildred Duncan, Norman Sewell, Edna Foulds, Leonard Treloar, Brereton Tate, Jennie Gaitea, Peter Bacon, Emma Anderson, Easter Williamson, Ruthilda Hawkins, Edna Fisher, Frank Leech, Ray Downsworth, Kathleen Barton, Evelyn Mermod, Billy Drane, Hazel Hawkins, Mary Gorst, Dorothy Cawsey, May Haylock, Elwyn Perkins, Arthur Philpott, Alfred Frewing and Beryl Churchill.

Rolls of honor—Proficiency, Jean Fisher; deportment, Arthur Philpott; regularity, Easter Williamson, Margaret Dewhurst, Mildred Duncan, Ruth Hawkins, Leonard Treloar, Jean Fisher, Archie Muir and Audrey Goodman.

Promoted from Grade 5 to Grade 6b.—Beaven Giles, Anne Taylor, Eva Anderson, Mary Muir, Alvin Bugslag, Rosealine Bukin, Norman Wharf, Margaret Dewhurst, Roy Campbell, Audrey Goodman, Albert Hawkins, Archie Muir and Maureen Bayley.

DIVISION V

Promoted from Grade 4a to Grade 5b.—Agnes Proudfoot, Kenneth Nanman, Albert Playfair, Stanley Foreman, Jack Kempton, Fred Dealey, Laurence Cobb, Jack Jones, Marjorie Cooper, Mary Greenwood, Ray Augustine, Vera Howard, Edward Young, David Rose, Joe Bryant. On trial, Doris Griffin and Maureen Lehane.

Rolls of honor—Proficiency, Kathleen Fisher; deportment, Agnes Proudfoot; regularity, Victor Giles, Joe Bryant, Ronald Neilson, K. Fisher, W. Isbister, K. Rankin, E. Ralph, G. Tucker, Billy Chase and K. Boulton.

Promoted from Grade 5b to Grade 5a.—Jessie Weston, Kathleen Fisher, Jim Proudfoot, John Simms, George Fyvie, Guy Weston, Billy Chase, George Smith, Eveline Ralph, Doris McNeill, Kenneth Boulter, Verne Palliser, Grace Ralph, Fred Hunt, Vernon Bugslag, Gordon Tucker, Keith Rankin, Wellesly Isbister, Verena Harper, Ronald Neilson, Victor Giles, Pearl Downsworth, Paul Allen, Margaret Alexander, Mabel Miller, Raymond Harper and Olice French. On trial, Jim Ellis

DIVISION VI

Promoted from Grade 3a to Grade 4b.—Mary Burns, Bobby Bacon, Irene Bukin, Harry Clarke, Ilene Cawsey, Phyllis Fosker, Douglas Hawkins, John Hammond, Georgie Isbister, Bobby Muir, Stanley Mermod, Sydney Petch, Frances Simmons and Doris Smith. On trial, Lawrence Restall.

Rolls of honor—Proficiency, Frances Simmons; deportment, Mary Burns; regularity, Irene Bukin, Georgie Isbister, Bobby Muir and Doris Smith.

Promoted from Grade 4b to Grade 4a.—Frank Baker, Doris Birch, Pat Cooke, Sonia Cunningham, Phyllis Fox, Gwendolyn Foreacre, Grace Giles, Jean Hamilton, Betty Jones, Fred Kilburger, Kathleen Marling, Edith Neilson, James Gorst, Elsie Ralph, Bertram Simms, Jack Southern and Charles Williamson.

Rolls of honor—Proficiency, David Rose; regularity, Pat Cooke, Betty Jones, Elsie Ralph, James Gorst and Charles Williamson.

DIVISION VII

Promoted to Grade 3a.—Dorothy Alcock, Ada Burt, Gladys Drane, Mary McGregor, Lilian Mermod, Ayako Ono, Roy Strable, Isabelle Fyvie, Norah Bagley, Donald Lourks and Faith Atkinson.

Promoted to Grade 3b.—Violet Bryant, Hazel Ellis, Alice Foster, Catherine Goodenough, Gwen Griffen, Charles Palliser, Molly Raper, Audrey Stancil, Georgina Rhymers, Barry Henshall, Rupert Prince. On trial, Evelyn Cobb and Clarice Sanders.

Promoted to Grade 2b.—Jacqueline Ellis, Douglas Foreman, Dick Greenwood, Tommy Norton, George Muir and Cyril Wharf.

Rolls of honor—Proficiency, Gladys Drane; deportment, Audrey Stancil; regularity, Dorothy Alcock, Gladys Drane, Ada Burt, Jacqueline Ellis and Gordon Perkins.

DIVISION VIII

Promoted from 2a to 3b—Adelaide Simpson.

Promoted from 2b to 2a — Helena Bayley, Lewis Coray, Theo. Coray, Vivian Fox, Gwen Hanson, Robt. Hunt, Muriel Leech and Nona Peasland.

Promoted from 1a to 2b—Laverne Atkinson, Roy Atkinson, Laurence Baker, Frank Beaumont, Bruce Blyth, Jean Cawsey, Boris Derman, John Hannam, Robert Harper, Andrew Horn, Joyce Howard, Eileen Lang, Wesley McKay, Beryl Pitt, Jack Rogers, Jean Simms, William Simons, Gwyneth Sladden, Fred Smith, Ernest Thompson, Edward Turkington, Norma Webb. On trial—Dennis Ahiers, Kenneth Restall, James Riddle and Howard Zacarelli.

Rolls of honor—Proficiency, Nona Peasland; deportment, Helen Bayley; regularity, J. Hannam and Ed. Turkington.

Prospect Lake

DIVISION I

Rolls of honor—Proficiency, Isabel Gilroy; deportment, Annie Kater; regularity and punctuality, Kenneth Langrish, Robert Thompson, Joan Robins and James Sharpe.

Promoted to Grade 8b.—Barbara Hoole, James Sharpe, Keith Langish, William Johnston and Alfred Hewitt.

Promoted to Grade 7a. — Dorothy Lohr.

Promoted to Grade 7b.—Annie Kater, Joan Robinson, Victor Dale and Hugh Hayward.

Promoted to Grade 6a.—James Oldfield.

Promoted to Grade 6b. — Honor Fower, Lyn Robinson, Sam Chew Dong, Roy Duval, William Whitehead, Robert Thompson, Henry Firth, George Smith and Norman Cuthbert.

Promoted to Grade 5a.—Patrick Hoole.

DIVISION II

Rolls of honor—Proficiency, Isobel Welch; deportment, Alice Chew Dang and Noreen Rankin; regularity and punctuality, Alan Duval, Shirley Wilson, Nan Sharpe, Alice Kater and Isobel Welsh.

Promoted to Grade 5b.—Bobby Kater, Jim Stewart, Janet Robinson, Alice Chew Dang, Jack Whitehead, Victor Ranking and Rita Huntley (on trial).

Promoted to Grade 4a—Isobel Welch and Nan Sharpe (on trial).

Promoted to Grade 4b.—Alfie Quayle, Jimmy Willoughby, Noreen Rankin and Freda Wilson (on trial).

Promoted to Grade 3b.—Alice Kater, Bobby Marconini, Patsy Hutchinson, Mary Chew Dang, Joan Chew Dang and Alan Duval.

Promoted to 2b.—Toby Oldfield, Joan Smith, Doreen Hardy, Shirley Wilson and Bernice Lohr.

Saanichton

Rolls of honor—Proficiency, Shirley Bastin; deportment, Betty Hall; regularity and punctuality, Effie Hughes, Patsy Gray and Ernest Starling.

Promoted to Grade 2.—Nancy Holyoake, Georgie Malcolm, Joyce Besette, Gordon Whyte and David Price.

Promoted to Grade 3.—Alice Holyoake, Dulcie Malcolm, Laurence Jones and Fawsitt Tyler.

Promoted to Grade 4.—Patsy Gray, Eric Jones, Stuart Price, Billy Gunn and John Reeves (on trial).

Promoted to Grade 5.—Effie Hughes, Mae White and Pearl White.

Promoted to Grade 8.—Shirley Bastin, Betty Hall, Stanley Oakes, Phyllis Jones, Louise Crookes, Donald Gunn, Ernest Starling, George Oakes and Cecily Bastin.

Special prizes—Nature project, Phyllis Jones and Effie Hughes; grammar, Shirley Bastin; history, Stanley Oakes; silent reading, Louise Crookes; geography, Shirley Bastin; improvement in writing, Patsy Gray; arithmetic, Betty Hall and Stanley Oakes; geography (junior), Eric Jones; composition, Phyllis Jones.

McKenzie Ave.

DIVISION I

Rolls of honor—Proficiency, Bernard O'Connor; deportment, Rosie Wong; regularity and punctuality, Ella Brown, Jack Shelley and Archie Watt.

Promoted to Grade 8a—Evelyn Gorton, Ralph Pettersen and Kathleen War (on trial).

Promoted to Grade 8b.—Archie Watt, Beatrice Brown, Doreen Briggs, Kenneth Gibbs, Dolly Ward, Harry Frost and William Rose (on trial).

Promoted to Grade 7a. — Dorothy Warnock, Everett Wardman, Sheila Prewett, Tom Neligan, Ada Mathewson (on trial) and Doris Fieldhouse (on trial).

DIVISION II

Rolls of honor.—Proficiency, Pauline Gibbs; deportment, Audrey Charlton; regularity and punctuality, Ellen O'Connell, David Armstrong, Ellen Dorman and James Prendergast.

Promoted to Grade 7b.—Pauline Gibbs, James Prendergast, Ellen O'Connell, John Clarke, Leonard Holman, Clifford Booth, Eleanor Smith, Gwen Dewar, Ellen Dorman, Lionel Speller, Allen West, Ernest Smith, Frank Dunagan, Winnifred Webb (on trial) and Raymond Pengelly.

Promoted to Grade 6a.—Norman Bentley, Robin Lang.

Promoted to Grade 6b.—Winnifred Showers, George Richdale, Lillian Ward, Glen Hamilton, Norah Prewett, Alex Dash, Geo. Walker, Muriel Girton, Vera Pimlott, Raymond Porter, D. Armstrong, Gladys Reid; on trial, Marjorie Ribbans, Evelyn West and Sophie Carter.

Promoted to Grade 5a.—Audrey Charlton, Billy James, Victor Law, James Clarke, Mary Millard, Sheila O'Connor and Hilda Brown (on trial).

DIVISION III

Promoted to 5b.—Betty Powell, Edith Rundell, Stanley Gorton, Roy Willmore, Burt Grainger, George Neligan, Victor Booth, Murray Speller, Jack Gosnell, Gitt Wong and Peter Wong.

Promoted to 4a.—Jean Scott, Gordon Wakeham, Billy Grainger and Lorraine Thomas.

Promoted to 4b.—Jenny Der, Roy Ward, George Richardson, George Butterworth, Gordon Lawrance, Ray Bentley, Bobby Stewart, Lily Fletcher, Lawrence Webb, Mary Paine, Donald Scott, Jean Armstrong, Thelma Gibbs, Billy Brown, Dorothy Richdale and Jimmy Sutton.

Promted to Grade 3a — Joey Webb, Marie Brown, Desmond Hilborne, Grace Sinclair, Eileen James, Helen Der, Catherine Paine, Betty Matheson, Frances McCorquodale, Reggie Clarke, Jim Harrison, Violet Harrison, Roddy Prewett, Mary Burkman, Charlie Sutton and Joe Askey.

Rolls of honor—Proficiency, Betty Powell; deportment, Thelma Gibbs; regularity and punctuality, Dorothy Richdale, Lawrence Webb, Lily Fletcher, Jimmy Sutton, Charles Sutton and Burt Grainger.

DIVISION IV

Promoted to Grade 3b—Lawrence Brooks, Olive Fieldhouse, Jack Gorton, Violet Gosnell, Michael O'Connell, Murietl Prendergast and Teddy Shelley.

Promoted to Grade 2a — Ronald Beale, Stella Brown, Alex Stewart and Doris Wakeham.

Promoted to Grade 2b—Victor Hoy, Herbert Niz, Roy Speller, Virginia Wong and Tom Whittaker.

Promoted to Grade 1a—Jean Booth, Randyl Carter, Frieda James, Jerry Croot, Gladys Whittaker and Verna Wong.

Rolls of honor—Proficiency, Violet Gosnell; deportment, Michael Shelley, Ray Speller and Alex Stewart.

Strawberry Vale

DIVISION I

Promoted to Grade 8b.—Margaret Young, Rosalie Nott, Phillip Austin, Maurice de Macedo, Charles Martin, Elaine Humphries, Harvey Plaxton and Albert Politano.

Rolls of honor—Proficiency, Freeman Nott; regularity and punctuality, Elsa Fagerberg, Muriel Rodman, Fred Johnston, Margaret Murphy, Phillip Austin and Elaine Humphries.

Passed to Grade 7a.—Leslie Longland, Lillian Woodburn, Irene Plaxton, Robert Smith, Kathleen Youell and Joyce Fisher (on trial).

Passed to Grade 7b. — Margaret Young, Sylvia de Macedo, Irene Fulton, Donald Snobelen, Nancy Harper, Molly Harper and Sybil Rodman.

Passed to Grade 6a.—Minnie Youell, Myra Hodgson, Betty Lindsay, Robert Burow, Betty Austin, Margaret Smith, Phyllis Sheffield and Teddy Plaxton.

Rolls of honor—Deportment, Lillian Woodburn; regularity and punctuality, Leslie Longland, Betty Lindsay, Robert Burow and Betty Austin.

DIVISION II

Promoted to Grade 6b.—Muriel Butt, Herbert Norman, Bertie Everstan, Patsy Gilham, Kenny Gilham, Allastair Humphries, Olive Plaxton, Mae Scott and Harriet Graham.

Promoted to Grade 5b.—Violet Cliff, Christina Lahmer, Nora Plaxton, Dorothy Austin, Phyllis Fulton, Nora Cliff and Ronald Munro.

Promoted to Grade 4a.—Allen Lahmer, Wilma Seward, Joyce Nott, Doris Rutherford, Mona Watling, Myrtle Plaxton, Walter Plaxton and Kim Hine.

Promoted to Grade 4b. — Jack Humphries, Goldie Rodman, Vera Gardner, Edward Griffin and Chester Lahmer.

Rolls of honor.—Proficiency, Dorothy Austin; deportment, Phyllis Fulton; regularity and punctuality, Muriel Butt, Edith Gardiner, A. Humphries, Ronald Munro, Herbert Norman, Joyce Nott, Kenny Gilham and Patsy Gilham.

Promoted to Grade 3a.—Patricia de Macedo, Lorn MacNutt, Stuart Hodgson and Thelma Everstan.

Promoted to Grade 3b.—Josephine Knowles, Margaret Burow, Albert Rattray, Nora Gardner, Helen Cudmore, Josephine Noble and Gladys Healey.

Promoted to Grade 2a.—Donald Simpson and Wilfred Rattray.

Promoted to Grade 2b.—Marjorie Carlson, Grace Hodgson, Betty Williamson, Charlie Smith, Eleanor Burnham, Tannis Martin and Billie Seward.

Promoted to Grade 1a.—Jack Gardner, Donald Mitchell and Peteretao eta

Promoted to Grade 1a. — Jack Gardner, Donald Mitchell and Peter Chandler.

Rolls of honor—Proficiency, Pat de Macedo; deportment, Eleanor Burnham; regularity and punctuality, Margaret Burow, John Burow and Josephine Noble.

Cloverdale

DIVISION I

Rolls of honor—Deportment, Gladys Norwood; regularity and punctuality, Grace Craze, Grace Hall, Rosamond Jones, Lilian Manser, Charles Pye, Lorraine Willerton, Tom Sawyer and Vera Tilley.

DIVISION II

Promoted to Grade 8b.—Alice Bleatham, Iona Bond, Muriel Carter, Josephine Cook, Estelle Cobley, Effie Cooper, Mary Edge, Phyllis Flight, Ruth Goodwin, Edward Hall, Reginald Hutchinson, Dorothy Harrison, Marguerite Lowe, Robert Matthews, Gladys Morgan, Warren Muller, Ellen Nelligan, Alice Pye, Jean Shepherd, Arnold Schram, Eileen Sparkes, Leslie Smith, Gwennie Walker, Charles Warren, Audrey Waring, Edith Wakelin, Winnie Woodward, Sommerville West and Robert Harris.

Promoted to Grade 7a.—Florence Alexander, Joan Barker, Thelma Duggan, Phyllis Elliott, Mildred Graham, Vera Gill, Jean Routley, Jean Waddell, Doris Wannamaker and Freda Moss.

Rolls of honor—Proficiency, Mildred Graham, Ellen Nelligan; deportment, Doris Wannamaker; regularity and punctuality, Audrey Waring, Alice Bleatham, Mary Edge, Arnold Schram, Gladys Morgan and Phyllis Elliott.

DIVISION III

Promoted to Grade 7b.—Rhoda Alexander, James Cullen, May French, Douglas Gill, Rhoda Hutcheson, Dorothy Jones, Maynard Lemon, Ian Llewyn, Vera Main, Frank Mitchell, Robert Moss, Barbara Myles, Reginald Ralph, Walter Ralph, Douglas Spikesley, Irene Sundvall, Marguerite Underwood, Molly Wallis, Edgar Waring, Joyce Woodward, Anne Barlow, Vera Hodgson and George Little.

Promoted to Grade 6a.—Clyde Bishop, Douglas Dunn, Jack Holland, Melbourne Little, Catherine McMuldrock, Bert Morris, William Newman, Edward Steele, Irene Wakelen and Doris Walters.

Rolls of honor — Proficiency, Reginald Ralph, Anne Barlow; deportment, V. Hodgson; regularity and punctuality, Douglas Gill, Dorothy Jones, Vera Main, Barbara Myles, Reginald Ralph, Douglas Spikesley, Edgar Waring, Joyce Woodward, Anne Barlow, Clyde Bishop, Vera Hodgson, William Newman, Bert Morris and R. Moss.

DIVISION IV

Promoted to Grade 6b.—Jennie Bamford, Jack Bamford, Stanley Bell, Victor Blanco, Carol Bond, Sydney Clark, Faith Goodwin, Edith Hull, Douglas Hawkes, Herbert Harris, Raymond Lamont, Frank Lane, Jean Menzies, Ronald Mills, June Nixon, Edith Peterson, Harold Pistell, Albert Pistell, George Pulver, Jean Straight, John Thompson, Wilfred Tyson, Violet Bailey, Dorothy Cracknell, Mona Dandridge, Garfuld Warren, Ronald Holder, Beth Trace and Jack Matthews.

Rolls of honor—Proficiency, Victor Blanco; deportment, Faith Goodwin; regularity and punctuality, Ronald Holder, Edith Peterson, Sydney Clark and Ronald Mills.

DIVISION V

Promoted to Grade 5b—Roy Bell, Victoria Birss, Jean Clark, Dorothy Craze, Theresa Dodds, Jack Drake, Nora Flight, Mary Ford, Roy Green, Dorrit Green, Stanley Hunt, Douglas Jack, Tom Main, Donald McMuldrock, Phyllis Mills, Daisy Hearnden, Teddy Nixon, Dwight Norwood, Alice Playne, Albert Tilley, Donald Wannamaker, Eleanor Woodward, Dolly Waring and Harry Parker.

Promoted to Grade 5a.—Juanita McClure, Roy Head, Beatrice Sawyer, Betty Beaven, Ernest Bleatham, Hilda Craze, Patricia Fulton, Hilda Hall, David Jones, Vera Larsen, Dorcas Muir, Betty Prisk, Peggy Prisk, Laura Trace, Walter Trace and Vernon Wesley.

Rolls of honor—Proficiency, Betty Beaven, Junanita McClure; deportment, Dolly Waring; regularity and punctuality, Hilda Craze, Roy Bell, Jean Clark, Roy Head, Daisy Hearnden, Tom Main, Dwight Norwood, Albert Tilley, Eleanor Woodward, D. Jack, Stanley Hunt, D. Craze, L. Trace and Walter Trace.

DIVISION VI

Promoted to Grade 4b.—George Adams, Harry Adams, Muriel Armstrong, Ruth Ashby, Gerald Bishop, Kenneth Campbell, Frank Coles, John Challenor, Jimmie Dutot, Patrick Flannigan, Muriel Gill, Jimmie Graham, Peggy Harris, Gordon Hayward, Phyllis Henderson, Nora Hunt, John Irwin, Florence Jasper, Jack Jeffery, Edna Lake, Jill Little, John Main, Willie McMichael, Audrey Mills, Nancy Munkley, Phyllis Ockwell, Freddie Partridge, Mary Ralph, John Routley, Lorraine Saul, Charlie Sawyer, Bobby Sundvall, Glen Underwood, Stephen Wallis, Barbara Willerton and Alison Woodward.

Promoted to Grade 4a.—Winnie Walters.

Rolls of honor—Proficiency, Lorraine Saul; deportment, Phyllis Ockwell; regularity and punctuality, George Adams, Harry Adams, Willie McMichael, Freddie Partridge, Nancy Munkley, Alison Woodward, Jill Little, Edna Lake, Lorraine Saul and Audrey Mills.

DIVISION VII

Promoted to Grade 3a.—Allen Bond, Frank Cracknell, Phyllis Dawkins, Ernest Jack, Douglas Keir, Doreen Mackereth, Mona McMichael, Robert Mills, Billy Trace, Emma Tremblay, Billy Johnson and Ronald Warren.

Promoted to Grade 3b.—June Bridges, Doreen Campbell, Irene French, Clifford Gregory, Jack Kenworthy, Hardy Lane, Joyce Milady, Bobby Redgrave, Alfred Barr and Walter Fraser.

Promoted to Grade 2a.—Joyce Herkes, Kathleen Steele, and Mildred Whitman.

Rolls of honor—Proficiency, Mona McMichael; deportment, Joyce Herkes; regularity and punctuality, Irene French, Doreen Mackereth, Bernice Walker and E. Jack.

DIVISION VIII

Promoted to Grade 2b.—Patricia Campbell, Bernice Cracknell, Betty Donaldson, Lucy Edge, Louise Ford, Doris Hallier, Lorraine Johnson, Arnold Leigh, Elsie Main, Roy Pistell, Rosemary Watson, Anthony Trace, John Goodwin, Cecile Tremblay (on trial), Edith Cameron and Billy Jasper.

Promoted to Grade 2a.—John Blanchard, Doris Bleatham, John Colbert, Justine Greene, Wilma Herkes, Donald Partridge, Margaret Pilmer, Ann Oldfield and Joan Oldfield.

Promoted to Grade 1a.—George Challenor, Edna Dawkins, Leah Noble, Harold Temple, Danny Thompson and Forbes Scroggie.

Rolls of honor—Proficiency, Justine Green; deportment, Donald Partridge; regularity and punctuality, Doris Hallier, Margaret Pilmer, Roy Pistell, Bernice Cracknell, John Colbert, Elsie Main, Ann Oldfield and John Blanchard.

Lake Hill

In order of merit: Promoted to Grade 1a.—Maurice Bury, Harold Pendray and Doris McTaggart.

Promoted to Grade 2b.—Joyce Campbell, Maureen Fletcher, Jerome Armitage, Venue Mar, Clifford Rogers and Willie Mar (on trial).

Promoted to Grade 3b.—Charles Bury, Stanley Fletcher, Doris Campbell, Hugh Newman, Billie Squires, Bobby Simpson and Allan Chang (on trial).

Promoted to Grade 4b.—Laura Singleton, Edgar Dash, Alma Campbell and Richard James (on trial).

Promoted to Grade 4a.—Dorothy Bradstock, Adeline Clatsworthy, Leslie Hicks and Fred Bradstock.

Promoted to Grade 5b.—Deana Russell, Mew Chong, Hazel Fletcher, Stuart Simpson, Kathleen Campbell, Jean Fletcher, Marjorie McTaggart, Frances Piper, May Chong, Margaret Fletcher, Dorothy Ward and Stanley Smith.

(Concluded on Page 14)

Letters of Credit

make you at Home when abroad - - -

The safest and most convenient method of handling your funds, while travelling in foreign lands, is through Bank of Nova Scotia Letters of Credit. They do away with risk of loss by theft and simplify "exchange" problems. Obtainable at any Bank of Nova Scotia Branch—negotiable everywhere.

THE BANK OF NOVA SCOTIA

ESTABLISHED 1832

Capital $12,000,000; Reserve Fund $24,000,000; Total Resources $265,000,000

Victoria Branch: G. A. Campbell, Manager

HONOR ROLLS ARE DISTRIBUTED AT SCHOOL CLOSING

Bringing to a close their year's activities, the Lampson Street School this morning held its prize presentation and final programme in the auditorium.

Following the opening ceremonies, A. Lockley, chairman of the School Board, addressed the gathering, telling briefly of the activities of the year.

Honor rolls were presented to the students of the different grades by Mrs. M. Isbister, Major J. A. P. Crompton, Mrs. Sarah King and A. T. Farley, mr abers of the school board.

With the strains of "John Peel" the students delighted the gathering with their school song.

Mrs. R. H. Pooley presented prizes to students who gained outstanding marks in the home economics courses.

Remarks by Inspector A. C. Stewart closed the programme.

The majority of prizes presented at the function were donated by the school board.

Lake Cowichan

Lake Cowichan, June 30.—The sale of roses on Alexandra Rose Day met with a good response here. Miss Lucille Gillespie was in charge of the work, and visited points on the lake, including Youbou.

Cecil McMurtrie came down from camp six to spend the week-end here.

D. M. Hartnell of Hammond spent several days at the Industrial Timber Mills, Youbou.

W Baylis has returned to his home here after several days spent in Vancouver.

The children's school picnic, which had been postponed several times on account of rain, took place on Tuesday. Three large trucks left the lake crowded with children, and good things to eat. Many private cars also left for the picnic grounds at Chemainus Beach. The day was spent playing games and swimming.

Miss Jenkins, Cowichan Health Centre at Duncan, held a first-aid class at the school last week. Demonstrations in the various phases of first-aid work were given to interested pupils.

On Friday afternoon Mrs. Bishop and her daughter, Mrs. Duncan Stewart, entertained with one table of bridge, when her guests were: Mrs. E. S. Lomas, Mrs. Frank Green and Mrs. G. K. Gillespie. After refreshments, the prize was presented to Mrs. E. S. Lomas.

STUDENTS GIVEN PRIZES AT HAPPY VALLEY SCHOOL

Happy Valley, June 30.—Prizes and awards for the year's work were announced Monday afternoon at the school by the principal, L. B. Matthews. Prize list follows:

SENIOR GRADES

Honor rolls—Proficiency, John Caton; deportment, Etta McLeod; regularity and punctuality, Lawrence Rhode.

Prizes donated by principal—For progress, Elsie Butt; for good yearly work, Fairy Welch, Catherine Hutchison.

Promotions from Grade 7 to Grade 8—Peggy Heath.

From Grade 6 to Grade 7—Edward Butt, John Caton, Catherine Hutchison, Vernice Gillam, Mary Woodruff (on trial).

From Grade 5 to Grade 6—Elsie Butt, Billy McKay, Norma McLeod, Lawrence Rhode, Fairy Welch, Violet Woodruff (on trial).

JUNIOR GRADES

Honor rolls — Proficiency, Verna Rhode; deportment, Edith Woodruff; regularity and punctuality, 1, Alexander Caton; 2, Agnes McKay; 3, Alexander McKay.

Promotions, from Grade 1 to Grade 2—Agnes McKay, Mae Page, Verna Rhode, Kathleen Smith, Lorne Welch.

From Grade 2 to Grade 3—Elva Hobbs, Doreen Lock, Alyce McLeod, Jack Oliver.

From Grade 3 to Grade 4—Gilbert Anderson (on trial), Alexander Caton, Betty Hutchinson, George Hutchison, Albert Lamb, Phyllis Lock, Alex McKay (on trial), Kathleen Oliver, Adeline Rhode, Wishart Welch.

From Grade 4 to Grade 5—Elsie Hutchison, Edith Woodruff.

Keen competition was witnessed in the garden competition, the awards being made, however, to Violet Woodruff in the senior division and Jack Oliver in the junior grades. A. W. Weeks acted as judge.

Mrs. Alf Hobbs entertained Monday afternoon at a jolly children's party in honor of her daughter Elva's eighth birthday. Mrs. T. Madders assisted the hostess in looking after the guests, who were Agnes McKay, Phyllis and Doreen Lock, Elsie Butt, Betty Hutchinson, Elsie Hutchison, Babe Page, Fairy Welch, Margaret and Sylvia Morrow and Kathleen Smith.

Mrs. G. Scanlon and her son, Thomas, have returned to their home in Edmunds, Wash., after a brief stay with Mrs. J. Stockand.

WHITEHEAD FUNERAL

Plymouth, Eng., June 30.—The body of Wilbur C. Whitehead, whist and bridge expert, who died Saturday at sea, arrived here to-day aboard the liner Ile de France, and will be sent back to the United States for burial. Death was due to heart disease and diabetes.

In Great Britain, synthetic dyestuffs are produced in appreciable quantities at eighteen different establishments.

Hudson's Bay Company.

INCORPORATED 2ND MAY 1670.

Other Stores at Winnipeg, Yorkton, Saskatoon, Edmonton, Calgary, Nelson, Vernon, Kamloops and Vancouver

HBC PRICES

Are Definitely Lowering the Cost of Living

Merchandising is passing through a price adjustment period and practically all commodities are lower in price than they have been for many years.

Just Spend Your Money Intelligently

and you can live better, dress better and acquire those things you have been wanting for your home at much less cost.

Read Our Advertisements and Visit The Store

and you will quickly recognize that we are abreast of the times with prices on every class of merchandise meeting the new price demands.

July Clearance Sales

Commence Thursday, July 2

during which a Million Dollar Stock will be offered at most unusual price reductions. As we do not carry over any seasonable stocks into the fall, all merchandise of this character will be sacrificed regardless of cost.

Be Sure to Read This Week's Issue of the

Shoppers' Thrift Guide

It contains Sale News of the utmost importance to Victoria people. Watch out, too, for further newspaper announcements.

Please Shop During Morning Hours If Convenient

Victoria Home-owners Enthuse Over the BEAUTY of This *New* Tile Finish

CHROMITE is more beautiful than tile. It is just as durable and it costs less than half. Here is what one enthusiastic Victoria home-owner says in a letter to us about the Chromite installation in the bathroom of his home. His name will be given on application.

"Dear Sirs:

"You will be interested, I am sure, in learning of the very fine job done by your Mr. Strable on the Chromite work at our house. One finds, sometimes, with products of this kind that the finished job doesn't quite live up to the pictures shown on the manufacturer's advertising literature. But the pictures we saw of Chromite do not convey a sense of its real beauty. From our experience we should judge that you are entirely justified in the claims you make for Chromite. At any rate, we are more than pleased with the installation in our house."

Ask to have our interesting Chromite exhibit brought to your home and an estimate of remodeling made without obligation. There is a wide variety of colors.

HOME BUILDING FINANCED

A limited number of customers of approved credit are offered our home finance plan—a down payment and balance as rent.

CHROMITE

Lemon, Gonnason Company Limited.

"Master Craftsmen of Woodwork"

Established 1890

Phones: E 7141—G 7321

P.O. BOX 664.

2324 Government St

VICTORIA, B.C.

Langford

Many parents and friends were present on Saturday evening at the Langford Schoolhouse, when a pleasing recital was given by the music pupils of Mrs. Horace Simpson and Miss Ada Simpson. Trustee W. T. Dixon was the chairman.

Those taking part were: Rose M. Bullen, Molly Dixon, Glenys Smedley, Rex. Jackson, Howard Smedley, Stanley Jackson, Tom Dixon, Maurice Buckley, Kathleen Goodall, David Moir, Orsa M. Douglas, Lilly Ilott, Pat Cooney, Betty Cooney, Violet Oak, Dorothy Anderson, Ada Simpson, Eleanor Peatt, Francis Walc, Mildred Peatt, Eileen Hincks and Miss M. Peatt.

Mrs. Alfred Peatt presented the prizes.

Miss Yule George, captain of the Hillside Company, visited the Langford Girl Guides at their meeting held on Saturday afternoon at Langford Lakeside. Guides Elsie Smith, Kathleen and Esther Hutchinson, and Fairy Welch passed their deportment test. Details of the Guides camp to be held at Sidney, starting July 4, were announced. Games and swimming concluded the session.

Mrs. Ernest Le Quesne and Mrs. Percy Moir served tea at the tennis courts on Saturday afternoon. Mrs. L. G. Wilkinson was tea convener on Sunday afternoon. Wednesday being a public holiday, tea will be served at the tennis club.

A jolly card party took place on Saturday evening at Swastitka, the home of Miss L. M. A. Savory. Mrs. George Eldridge and Mrs. Day won the prizes for progressive bridge. Refreshments were served.

Promotions At Langford School

Langford, June 30. — The following are announced in division ii, Langford School. Grade 4 to Grade 5: Gladys Staverman, Glenys Smedley, Molly Dixon, Rosemary Bullen, Hazel Baynes, Donalda Clark and Eric Joe. On trial: Claude Hincks and Leila Henderson.

Grade 3 to Grade 4 — Margaret Brotherston, Ada Carlow, Phyllis Wilkinson and Elsie Sing. On trial: Billy Ord.

Grade 2 to Grade 3 — Howard Henn, Kitty Staverman, Norton Welch, Rodney Bayles (equal), Doris Buckley, David Moir and Betty Brotherston. On trial, Violet Oak and Mavis Joe.

Grade 1 to Grade 2 — Margaret Merry, Bobby Clark, Fitzherbert Bullen, Geoffrey Bullen, Betty Skittles and Arthur Pimlott. On trial, Douglas Knight, Vera Knight and Donald Brotherston.

Rolls of honor—Proficiency, Glenys Smedley; deportment, Molly Dixon; regularity and punctuality, Hazel Baynes and Kitty Staverman. Perfect attendance.

PRIZES

Highest rank in each grade: Grade 4—Gladys Staverman; Grade 3, Margaret Brotherston; Grade 2, Howard Henn; Grade 1, Margaret Merry.

Spelling—Rosemary Bullen.

Writing—Eric Joe, Elsie Sing and Mavis Joe.

Bulgarians Told Treasury Empty

Sofia, Bulgaria, June 30.—Former Premier Kantbco Malinoff, who was designated to form a cabinet after the registration of the government of Premier Andrey Liaptcheff, to-day said the country was in a "desperate financial plight."

The new Premier declared the exchequer had no resources at its disposal and that the treasury was empty. Despite this condition, he said the government would attempt to surmount difficulties and would seek to gain the support of great powers, without which he said rehabilitation would be impossible.

Resignation of the previous cabinet followed last week's election, which was unfavorable to the government.

The annual world production of silver is about 250,000 ounces, the bulk of which is used by the chemical industry.

"TEMPERED BY TIME"

Victoria Daily Times

VICTORIA, B.C., TUESDAY, JUNE 30, 1931

TELEPHONE CLASSIFIED ADVERTISING TO E4175 OR E4176—WE WILL CHARGE IT

Victoria Daily Times

MEMBER AUDIT BUREAU CIRCULATION

TELEPHONES
8 a.m. to 8 p.m.—Circulation...... E7522
Advertising...... E4175
E4176

CLASSIFIED ADVERTISING RATES

1½c per word per insertion.
Minimum charge 25c.
$1.25 per line per month.
Minimum charge, $2.50.

Births $1.00 per insertion.
Marriages, $1.50 per insertion.
Deaths, $1.50 first insertion and $1.00 succeeding insertions.
Funeral notices: In Memoriam notices and Card of Thanks, $1.50 per insertion.

In computing the number of words in an advertisement, estimate groups of three or less figures as one word. Dollar marks and all abbreviations count as one word.

In estimating the number of lines in an advertisement, count five words for the first two lines and seven words for each line thereafter. This is not an absolute guide to the number of lines, much depending on the length of the individual words.

The Times will not be responsible for more than one incorrect insertion of any advertisement ordered for more than one issue Any claim for rebate on account of errors or omissions must be made within thirty days from the date of the same, otherwise the claim will not be allowed.

Advertisers who desire it may have replies addressed to a box at The Times Office and forwarded to their private address. A charge of 10c is made for this service.

Subscribers wishing their addresses changed should notify this office, as well as the carrier. If your Times is missing, phone E7522 before 8 p.m. and a copy will be sent by special messenger.

INDEX TO CLASSIFIED ADS

The eight major groups of Classification appear in the following order:

Announcement classifications........ 1 to 18
Employment classifications......19 to 24
For Sale—Wanted classifications 25 to 32
Automotive classifications........33 to 36
Rentals classifications.........37 to 46
Real Estate classifications......47 to 54
Business Opportunities classifications........55
Financial classifications.........56 to 57

BOX REPLIES AVAILABLE

Letters addressed to the following boxes are available at The Times Office on presentation of box tickets. Maximum results are obtained by advertisers who follow up replies promptly.

736, 1101, 1250, 1284, 1316, 2266, 2269, 2606, 2904, 3048, 3152.

Announcements

DIED

STRANG—The death occurred on Saturday, June 27, of Margaret, beloved wife of James Strang, 1243 Oscar Street. The late Mrs. Strang was born in Caithness, Scotland, in 1885, and came to Canada in 1905, and has been a resident of this city for the past three and a half years. She leaves to mourn her loss, besides her husband, four sons, James B., Ian L., Douglas M., and Arthur B., all of this city; one sister, Mrs. Annie Strang of Princeton, B.C.; also a mother and two sisters in Scotland. The deceased was Past Matron of No. 4 Lodge, Order of Eastern Star, Ladysmith, B.C., and also a member of No. 17 Lodge, Victoria.

The remains are reposing at Hayward's B.C. Funeral Company's Chapel, where Rev. H. Nixon will conduct the service at 2 o'clock, Thursday afternoon. Interment will be made in Royal Oak Burial Park.

IN MEMORIAM

In loving memory of Albert James Neve, who passed away June 30, 1927. Always remembered. Inserted by his wife and children.

FLORISTS

BALLANTYNE BROS. LIMITED
645 Fort Street Phone G2421
CUT FLOWERS AND DESIGNS
Greenhouses, North Quadra Street

SAVORY'S—WEDDING BOUQUETS, DESIGNS, etc. Phone E1128. 1421 Douglas. 7858-tf

8 FUNERAL DIRECTORS

SANDS FUNERAL CO.
Res. G3530.
Office Phone E7511
1612 Quadra Street

B.C. FUNERAL CO. LTD.
(Hayward's) Established 1867
734 Broughton Street
Calls Attended to At All Hours
Moderate Charges Lady Attendant
Phones: E3614, G7679, G7682, E4065

McCALL BROS.
(Late of Calgary, Alberta)
We render a sympathetic service 'midst floral surroundings
Office and Chapel, Corner Johnson and Vancouver Streets. Phone G2012

THOMSON & FETTERLY
Funeral Home
Distinctive Service — Lady Attendant
1628 Quadra Street Phone G2612
Frank L. Thomson Thos. S. Fetterly

S. J. CURRY & SON
Funeral Service
Large Chapel Private Family Rooms
Opposite New Cathedral Phone G5512

9 MONUMENTAL WORKS

STEWART MONUMENTAL WORKS LIMITED. Take No. 6 or No. 7 street car to works. 1401 May Street. Phone G3452. tf

10 COMING EVENTS

AFTER THE DANCE: THE GREEN MILL, 645 Yates Street. Open all night.

BY KIND PERMISSION OF CAPT. E. J. Spooner, D.S.O., R.N., and in aid of Local Division, Navy League of Canada, concert by concert party of H.M.S. Dragon, Chamber of Commerce Auditorium, Thursday, July 2, 1931, at 8 p.m. Prize naval band of West Indies Station in attendance. Admission 35c; reserved seats, 50c. Doors open at 7.30. 3177-3-1

CLUB'S GENERAL MEETING — THIRD Thursday 8.30 p.m. Arms and Navy Veterans

DANCE AT THE CABIN—FREE; CORNER Hillside-Douglas; refreshments. 3091-26-22

COMING EVENTS (Continued)

DANCE — A.O.F. HALL, SATURDAY night; Ron Smith's orchestra; 9-12; 25c. 1283-26-173

DOMINION DAY DANCE—FOLLOW THE crowd to the A.O.F. Ballroom, Wednesday, July 1. Prize dances, cabaret acts buffet supper; Ron Smith's orchestra; 9-1. Admission 50c. 3052-5-153

HAMSTERLEY LAKESIDE DANCE
EVERY WEDNESDAY AND SATURDAY, at 9.15. Lunches, countryside teas, dinners. Special catering to private parties. Phone Colquitz 1-RO.

F.O.E. MEMBERS NOTE — MEETING July 1. Attendance prize, $13. 3219-1-153

HOLIDAY DANCE — EVERYBODY'S GOING to the Amphion Hall, Tuesday, June 30. Ron Smith's orchestra. 9-1. 35c. 1317-3-153

HOLIDAY DANCE, AMPHION HALL—Wednesday, July 1, 9 to 12. Evelyn Holt's orchestra. Admission 25c. 1339-1-153

J.B.A.A. REGATTA AND FLANNEL DANCE. Empress Hotel, July 1, 9.30 p.m. Six-piece orchestra. Admission $1. 3136-4-154

JAMESON'S EXTRA SPECIAL PREMIUM—A beautiful English plated tray, 15x10 inches, rigid and rustproof, for Jameson's Coupons to the value of 30 or 15 and 20c, or 10 and 25c. (Retail value, 50c). Coupons will be found in Jameson's coffee, tea, etc., and are redeemable at their factory, 754 Broughton St. Ask your grocer. 3130-26-23

McMORRAN'S PAVILION, CORDOVA BAY. Dance every Saturday night to the strains of Pitt's 3-piece orchestra. tf

McMORRAN'S PAVILION, CORDOVA BAY, provide free transportation for dancers. Quarter Cab Co. taxis leaving McFarlane's Drug Store at 8.30 every Saturday night. tf

NOTHING IS TOO BIG OR TWO SMALL for a Times want ad to sell. Bulbs to buildings. 000-6-153

PARTNER WHIST DRIVE TO-NIGHT, Tuesday, 8.30. 1230 Government Street. Usual good prizes. 3228-1-153

PROGRESSIVE WHIST, WEDNESDAY, 8.30 p.m., Hatt's Hall, 1414 Douglas Street. Scrip prizes; 25c. 1-153

VICTORIA PURPLE STAR LODGE WILL hold regular meeting in Orange Hall, Courtney Street, Friday, July 3, 8 p.m. 3217-1-153

WORKERS' ALLIANCE DANCE, 1415 Broad Street, Thursday, July 2, 8.30. Panthorpe's 3-piece orchestra; 15 cents. 3165-2-1

WORKERS' ALLIANCE BASKET PICNIC, Kanaka Beach, foot of Fraser Street, July 1, 11 o'clock. Tea, sugar, milk provided; games and prizes for kiddies. Dance at 1415 Broad Street, Thursday, July 2, 8.30 p.m. Panthorpe's 3-piece orchestra; 15c. 3165-2-153

DIAMONDS BOUGHT AT HIGHEST PRICES
Old gold bought at full value
Stoddart, the Jeweler 1113 Douglas St
Opposite Spencer's

JAMESON'S PERSIAN SHERBET — A wholesome summer beverage; effervescent, cooling and refreshing. A 25 cent can make 30 cups. Grocers sell it. Made in Victoria.) 2618-26-163

IF YOUR WATCH DOES NOT GIVE SATisfaction, bring it to the "Watch Bench." Mainspring, $1; cleaning, $1. Old gold bought 1126 Broad St., opp. Spencer's

11 LOST AND FOUND

LOST—FRIDAY EVENING BETWEEN 3.45 and 5 o'clock, between Times Bldg. and Sidney, V.I., brown pocketbook containing driver's license, chauffeur's license and sum of money. Reward offered; Money needed badly. Phone E3993 or Times office. tf

LOST — LADY'S KID GLOVE, RIGHT hand, on Fort Street. Phone G6971. 3138-3-153

LOSE ANYTHING? LET THE TIMES lost and found column help you find it. 000-6-153

13a BUSINESS CARDS

BUILDERS AND CONTRACTORS

CEMENT WALLS, FLOORS, LILY PONDS, sewers, cement walks, cinders hauled. Briar & Fryer. E4835, E9239 tf

CHIMNEY SWEEPS

CHIMNEY SWEEP—HEARN, THE CLEAN sweep. Phone G0216 tf

DYEING AND CLEANING

CITY DYE WORKS—GEO. McCANN, PROprietor. 844 Fort Street Phone G1621

FLOORS

V. I. HARDWOOD FLOOR CO.
731 Johnson St. Phone G7314
Free Estimates on
Laying and Renovating—Electric Machines

INSURANCE

FIRE, LIFE, AUTO AND ACCIDENT INsurance. See Lee, Parsons & Co. Limited.

LAWNMOWERS

LAWN MOWERS SHARPENED, $1; FREE delivery both ways. Peden Bros., 1410 Douglas. Phone G5911. tf

LAWN MOWERS SHARPENED, $1—FREE delivery. All work guaranteed. Carver & Son. 738 Fort St. Phone G2914. tf

MATTRESS FACTORY

MATTRESSES MADE OVER — FACTORY. 828 Fisgard Street Phone E5288.

PLUMBING AND HEATING

A. E. HASENFRATZ, PLUMBING AND heating. 1120 View Phone E2441

PAINTING AND PAPERHANGING

COMBER & ENDEAN — PAINTING AND decorating; building repairs. Phone G1816.

PAINTING, PAPERHANGING, KALSOMINing; our low prices will surprise you. Keown & Bird, G7970. 2404-26-157

PAPERHANGING, PAINTING, KALSOMINing; Laycock 515 Rithet Street. E2677. 2809-26-167

PLASTERING

E. MULLARD, PLASTERER—ESTIMATES given promptly on new or repair work. 3107 Shelbourne. E3935. 2878-26-170

RAZOR BLADES

KEEN AS MUSTARD, SILKY SMOOTH—Wyatt's British blades. All stores. 2617-26-163

STORAGE

STORAGE OF FURNITURE
Stockers' Security Storage & Warehouse Co.
Packing, shipping, crating
Fire doors—Steel vaults for valuables
GRANITE BLDG.—PHONE G8181

TYPEWRITERS

REMINGTON PORTABLES — ON EASY terms. Phone for demonstration. Remington Typewriters Ltd. 321 Pemberton Bldg. Dial G6013 8699-tf

TURKISH BATHS

TURKISH BATHS (STEAM OR ELECtric), massage and special treatment by Harry Lowenborg, Swedish masseur. Crystal Garden. Telephone E2522. 2708-26-164

WOOD AND COAL

A SPECIAL SALE FINE DRY FIR MILL wood, $5.50 cd.; cedar blocks, $2.50 cd. Phone G1813, day or night. tf

WOOD AND COAL (Continued)

BONE DRY MALAHAT SLABWOOD — Cut two years, $6 cord. G7926. 1210-26-163

DRY SLABWOOD — NEVER BEEN IN water, $5 cord. E9041. tf

FAR-SIGHTED PEOPLE PREPARE FOR winter now. Cordwood advertised here. 000-6-153

GUARANTEED DRY MILLWOOD, STOVE lengths, $4.50 cord, before $5. Phone G6531. tf

MALAHAT DRYLAND MILL WOOD, $5 per cord. Phone L. Rochon, G6406. 1121-26-153

SHAWNIGAN DOUGLAS FIR WOOD CO.
790 Hillside Ave. E3914
All fresh water wood, per cd., $4.75; 2 cds. $9; ½ cord, $2.50; inside block and kindling, $6; bone dry slabs, $5.50 cd. Satisfaction guaranteed. Sole agency for Shawnigan Lake Co.'s Wood. tf

$4.50 FRESH WATER WOOD UP TO $6
Phone G4312 Night, G3081

$6.50 PER CORD, FIRST GROWTH FIR cordwood, stove lengths. Sibbald Bros. Phone G6495. 3169-26-24

13b PROFESSIONAL CARDS

BARRISTERS

FOOT & COMPANY
Barristers, Solicitors, Notaries, etc.
Members of MANITOBA and BRITISH COLUMBIA BARS. Phone G5541. Bank of Nova Scotia Bldg., Victoria, B.C.

DENTISTS

DR. W. F. FRASER—DENTIST; 302 Pemberton Building. tf

ENGRAVERS

PHOTO-ENGRAVING — HALF-TONE AND line cuts. Times Engraving Department. Phone E4175.

NURSING HOME

MENZIES NURSING AND CONVALESCENT Home. 130 Menzies St. Phone E9011.

SUNHILL SANITARIUM FOR HEALTH — Montrose Avenue. For terms. Phone E5021 tf

OSTEOPATHIC PHYSICIANS

DR VERNON B. TAYLOR, REGISTERED and licensed. 406-7-8 Belmont Building Phone E7823

PATENT ATTORNEY

A. J. GRAY — REGISTERED PATENT attorney. 515 Pembroke St. G6712. 132-tf

W. C. WARNER—REGISTERED PATENT attorney. 319 Central Bldg., Victoria. tf

14 EDUCATIONAL

SHORTHAND SCHOOL — 1011 GOVERNment Commercial subjects. Successful Graduates our recommendation. Tel. G4941 E. A. McMillan.

SUPPLEMENTALS — ALL SUBJECTS AND all grades. Day or evening. Phone E2616. 3186-3-1

VICTORIA SCHOOL OF EXPRESSION
MRS. WILFRID ORD, F.T.C.L.
1005 Cook Street Phone G5528

SPROTT-SHAW BUSINESS INSTITUTE
Affiliated with
The Business Educators' Association of Canada
Day Students Enrolled Each Monday
Night Students Enrolled Each Tuesday
COURSES: Stenography, Secretarial, Commercial, Preparatory, Civil Service, Radiotelegraphy.
Write or call for Prospectus
SPROTT-SHAW BUILDING
Telephone E7184 or E7185

VICTORIA MATRICULATION ACADEMY, J. J. McLoughlin, M.A., 729 Yates St. Day, evening and corresp. classes Jr. and Sr. Where the teaching is different and past students are almost all "passed" students. tf

14b PIANO

MISS FOX—PIANO LESSONS IN PUPILS' home (thorough). 1140 Burdett. Phone. 2798-26-167

14e DANCING

VICTORIA STUDIO OF SOCIAL AND ballet dancing. Classes now being formed. Jose Farrington. 635½ Fort Street, opposite The Times. tf

VIOLET FOWKES STUDIO OF STAGE dancing, 1 Mahon Block, 1112 Government Street. tf

17 MISCELLANEOUS

BE ONE STEP AHEAD—GET A JOB BEfore school is out, with a Times situation wanted ad. 000-6-153

SAWS FILED, GUMMED, SET; TOOLS sharpened. Phone E1029, W. Emery, 1567 Gladstone Avenue. tf

18 PERSONAL

A TURKISH BATH BY QUALIFIED MASseuse, who receives or visits patients for Swedish massage. 732 Yates. Phone E7835. tf

A PSYCHIC ADVISER, CHARACTER ANalyst, Madame Olivia, 1045 Mears, E0013. 1283-26-170

AN INTERNATIONALLY KNOWN PSYchologist; gifted adviser. Hours, 10 to 5. Meetings, Tuesday and Thursday, 7.30. 604 Fort Street, Office 14. 2600-26-162

BUSINESS MAN LEAVING WITH CLOSED car for Toronto this week, wants two passengers share expenses. Phone E3826. 3181-3-1

ECZEMA, ITCH, PIMPLES, ULCERATED legs try George Lee's Chinese Remedy. 1501 Government. 2870-tf

GIFTED ADVISER—MADAME SAMMI, 1278 Old Esquimalt Road. Phone G2462. tf

JEWELRY REPAIRED — BROCKINGHAM, upstairs jeweler, 5 Arcade Bldg., 613 View St. 3020-26-20

PONTEFRACT CAKES, ENGLISH PAStilles—You'll enjoy all your old favorites from Wiper's English Confectionery, Yates Street. tf

SENSIBLE PEOPLE SCENT THE TRAIL to saving cents. Shop through these Times want ads. 000-6-153

SPIRELLA FOUNDATION GARMENTS—301 Jones Bldg., E8311. Hours, 3 to 6. 2334-26-155

WILL LUCY PLEASE WRITE CARE OF F. Marsden, 41 Harvey Street. Mother. 1334-6-4

Employment

19 HELP WANTED—MALE

CANVASSER WANTED AT ONCE—APPLY 718 Yates St.

FLY TIME — SCREEN TIME — REPAIR time. Ads on this page offer a man to do the job. 000-6-153

IF YOU WANT A CARPENTER, PHONE Sec. of Local Union. E0948 tf

JOHN WOOD, VOCATIONAL ADVISER
International Correspondence
Schools Canadian Ltd
Phone E7011 709 Yates Street

20 HELP WANTED—FEMALE

FOR PICKING BERRIES OR A HOME—Good pickers pick from The Times Want Ads below. 000-6-153

WOMAN TO DO FEW HOURS' WORK daily in return for comfortable housekeeping room. Phone G0240. 1345-3-2

WANTED—STRONG PRACTICAL NURSE to care for invalid and help in home. Live in. Phone G4790. 1335-2-153

21 SITUATIONS WANTED—MALE

GARDENER WANTS WORK — EXPERIenced all lines; rock gardens and lawns a specialty. Phone E7587. tf

GARDENER WANTS WORK — EXPERIenced in all branches, by day or contract E1490. 2822-26-169

MEN WHO CAN REPAIR ANYTHING BUT a stock market break advertise here. 000-6-153

ROCK WORK OF ANY KIND WITH AIR and steel outfit. Phone G4496. tf

R. ATKIN—CARPENTRY WORK OF ANY kind. Alterations, repairs, jobbing. Phone E2554. 1279-26-177

STUCCO BUNGALOWS — PLANS DRAWN by expert to suit your requirements with estimate free. Four rooms and nook, good plumbing, cement basement, garage doors, etc., complete from $2,400. James Fairall, E8543. tf

WANTED — WORK, PAINTING, KALSOmining, roof repairing, etc. Phone G2381 tf

23 DRESSMAKERS

DRESSMAKING ALTERATIONS — GENT'S silk shirts, pyjamas; reasonable rate. E3881. 2879-26-170

24 HAIRDRESSERS

FIRTH BROTHERS' EXCLUSIVE SYSTEM of permanent waving positively benefits the hair. $5 full head. 709 Fort St. tf

HAIR CUTTING EXCLUSIVELY — DONE by Donny, Parisian expert, in all latest styles, 304 Pemberton Building. 2499-26-160

For Sale—Wanted

25 FOR SALE—MISCELLANEOUS

A MOST DELICIOUS LUNCH OR DINner—Salmon, baked, fried or boiled, new green peas, new local potatoes, creamed egg and parsley sauce. New season salmon fresh daily. Askey's Fish Market, 624 Yates St., E6531. Prompt delivery. tf

A. J. GREGG — HOUSE WINDOWS cleaned outside, 6c each. G5023. tf

AT CROSS'S MARKETS—SUPER SPEcials for Thursday: Finest creamery butter, 25c lb.; Anchor Brand New Zealand butter, 35c lb., 3 lbs. for $1.00; prime quality beef, sirloin roast, 26c lb.; t-bone roast, 26c lb.; sirloin tips, 26c lb.; pot roast, 10c lb.; local veal, legs, 27c lb., rumps, 27c lb., shoulders, 20c lb.; local spring lamb, legs, 37c lb., shoulders, 25c lb.; small red salmon, half or whole, 10c lb.; fresh cod, half or whole, 7c lb. Our home cooked meats make every holiday a success.

A McCLARY FURNACE INSTALLED IN your home, $95 complete. See Thacker & Sons, 755 Broughton St. Phone E1166. tf

AT MORRISON'S CENTRAL FISH MARket: Fresh-caught cod, 9c lb., filleted 2 lbs. 25c; white spring salmon, 2 lbs. 25c; red salmon, half or whole fish, 12½c lb. E6031. 752 Yates St., opp. Dominion Hotel. tf

A NEW ARRIVAL AT FLUCKE'S, 2600 Government St. It's aluminumware. A big shipment. See our windows, and don't miss the bargains. Free delivery. E4532. tf

BLACK SOIL, CLAY FILLING, ROCK, cinders, radio poles; excavating. Phone E4914. tf

BABY BUGGY, AS NEW, $15; GO-CART, $3.50. G3778. 3151-3-153

BEAUTIFUL ENAMEL COMBINATION range. Variety of leading ranges. Specializing in stove, furnace repairs. Stove King, 801 Fort. 3110-3-153

COPPER SCREENS — SCREEN YOUR house now, while materials are cheap Let us quote. Drysdale Sash and Door Co., G4411. tf

DELICIOUS BACON TO TEMPT YOUR appetite, home cooked meats and fresh meats at lowest possible prices, at Ye Olde English Pork Shop, 721 Fort. tf

ENGLISH LAWN ROLLERS SPECIAL, $12.90 B.C Hardware. 718 Fort St - tf

FOR SALE—McCLARY STEEL RANGE, $35; E2644. 3107-tf

FUMED OAK DINING SET—GOOD, $35. Willows Plowman. "Better Class" Used Furniture, 1121 Blanshard St. G4424. tf

FULL - SIZE BED—COMPLETE WITH Slumber King spring and two single cots, baby carriage. Snaps. Phone G1641. 1340-1-153

GARDEN AND LAWN SOIL, NO WEEDS; filling and clay hauling done, number one cordwood, no knots, $7 per cord. Phone E4429. 3037-26-174

IF BOILER, COIL OR WATERFRONT leaks, phone E3511 or E4062 for prompt attention. Carter Stove Store, 822 Fort St

PURE FRESH MILK, TEN QUARTS FOR $1 Phone G2525, between 10 and 5. 3034-26-173

REFRIGERATOR FOR SALE, HARDWOOD frame, double plate glass doors, 70-lb. ice capacity. Excellent condition. Phone G5256. 3176-2-153

ROLLER CURTAINS FOR VERANDA, conservatory or summer house to order. F. Jeune & Bro. Ltd., Johnson St. G4632. tf

FOR SALE—MISCELLANEOUS (Continued)

THE BIGGEST EXTRA EVER IS IN THE extra money you get selling the white elephants. 000-6-153

THREE POUNDS OF SCOTCH AND BUDweiser malt, 1 packet hops, 3 lbs. Demerara sugar, 1 yeast cake—all for 90c. Delivered anywhere. Hill's Grocery. Phone G8101. 2375-26-156

TENT, 30.6x21.9x5.6 WALL, IN GOOD CONdition. Price $28.50. F. Jeune & Bro. G4632. 3218-1-153

ESTABLISHED 1908
MAILING LISTS—WE HAVE 3 SELECTED mailing lists of Victoria and can procure mailing lists of wealthy residents of Vancouver, Seattle, Tacoma, Portland, San Francisco, Los Angeles, Pasadena, etc. We plan, prepare and complete mail and newspaper advertising.
NEWTON ADVERTISING AGENCY
604 Fort Street Phone E2713

25a BICYCLES AND MOTORCYCLES

ANNUAL SALE OF REBUILT BICYCLES from $12.50 to $25. New C.C.M. Bicycles, $35. Racing bicycle, C.C.M. Flier, sale price, $37.50; regular $75. Victory Cycle Works, 581 Johnson Street, phone G4722. tf

BOY'S GOOD 22-INCH BICYCLE—$10 cash. G2457. 1347-2-1

GIVE A BICYCLE FOR PASSING SCHOOL exams; $5 deposit takes any new or rebuilt machine. Prices and models to suit. Robinson, 1220 Broad St., opposite The Colonist. 3035-tf

LADY'S BICYCLE, C.C.M., GOOD CONDItion; new tires. Phone E6317. 3142-3-153

WANTED—OLD BICYCLES AND PARTS, for cash. 581 Johnson St., G4722. tf

25b MUSICAL INSTRUMENTS

BUESCHER SAX, ALTO; LIKE NEW, $90. P. E. George Music Store, 709 Pandora.

VIOLIN OUTFIT, $25; DRUM OUTFIT, $25; cornet, $15; clarinet, $10; organ, $15; accordion, $7; trombone, $15. Hickling 741 Pandora. tf

PIANO FOR RENT—718 YATES PHONE G3621. tf

STOP AND SHOP THROUGH THE TIMES Want Ads to-day. You'll save money or make it. 000-6-153

A GENUINE VICTOR ORTHOPHONIC CONSOLETTE MODEL
Regular $115 — Only
$25
On Terms — At the
RADIO DEPT., DAVID SPENCER LTD.

25c RADIOS

AERIALS PUT UP, $3.75 COMPLETE — Phone G4722. tf

A GUARANTEED SECOND-HAND OR new electric radio sold on easy terms, or for hire by the week or month. Also tubes tested free by a modern, up-to-date tube tester. Jacob Aaronson, 581 Johnson Street. Phone G4722.

FOR QUICK SALE, VICTOR COMBINAtion radio and electrola, model 45. Apply caretaker, 1326 Yates St. 1333-3-1

RADIO SALE — 12 ELECTRIC CONSOLE radios on sale to-day at $49.50 each. Jacob Aaronson, 581 Johnson St. Phone G4722. tf

25d BUILDING MATERIALS

GOOD USED FLOORING, SHIPLAP, 2x14 26-ft. long, etc. Corner Fernwood and Cedar Hill Road. tf

THIS WEEK'S LUMBER SPECIALS
2x3 and 2x4 Common Fir, sized.....$10.00
No. 3 Common Boards and Shiplap.... 10.00
Ceiling and Siding, short lengths...... 10.00
Fir Flooring, in regular lengths....... 15.00
Cedar Shingles for sidewalls, per M... 1.50
Mouldings in short lengths and fir casing and base in odd patterns, at half price.
Prompt attention given out-of-town orders
CANADIAN PUGET SOUND LBR. & TBR. CO. LTD.
Foot Discovery St. Phone G7131

BE KIND TO YOUR CAR—DON'T LET IT stay out in all kinds of weather. We will give you the material for a garage as low as $24.90. See us for garage bargains.

SIDNEY LUMBER CO. LTD.
2116 Government St. Phone G2515

26 LET'S TRADE

ELECTRIC FAN FOR LADY'S GOLF BAG or driver, etc. Phone G6197 after 6.30. 4-2

MANDOLIN—AS NEW, $12, for what have you? Box 1344 Times. 1344-2-1

TRADE RESIDENTIAL CITY LOT FOR lot Cedar Hill district, Saanich; close in. Box 1346 Times. 1346-3-2

WILL TRADE CEDAR WARDROBE FOR small chest of drawers or dresser. Phone G3254. 3227-1-158

WANTED—WOOD, ANY KIND, FOR piano or stringed instrument lessons. Box 1344 Times. 1344-2-1

WILL TRADE MINIATURE GOLF course, 18 holes, equipment, for lot or what offers. Phone E6678. 462-6-4

He Knows That

after all, home cooking is the best — that's why TO-DAY many Victoria young business people are watching the "Room and Board" column for the place they'll make their future home.
Word your ad attractively—tell them the things you'd want to know if you were in their place. Last and most important, put your ad in the "Room and Board" column and keep it running there until the vacant room is filled. Call E 4175. Yes, we will "charge it."

27 WANTED—MISCELLANEOUS

ANTIQUES, OLD GOLD, DIAMONDS — Best cash prices. Strictly confidential. Rose, 1013 Government Street. tf

BEST PRICES PAID FOR ALL KINDS junk. Will call anywhere. Phone G6721. tf

HOT DAYS—COOL DRINKS, COOL FOOD from the new ice-box, found in ads on this page. 000-6-153

29 POULTRY AND SUPPLIES

LEGHORN PULLETS, 6-WKS. OLD AND up, from heavy type super-quality hens. Inspection invited. The Hatchery, 873 Swan St. E0091. tf

32 BOATS AND ENGINES

BARGAINS IN STRONG COPPER-riveted rowboats; also will build to order gas boats or cruisers. 2800 Bridge St. 1287-26-172

Automotive

33 AUTO SERVICE DIRECTORY

CHEVROLET AND PONTIAC CARS greased for $1. Walter B. Revercomb, specialized automotive repairs. 915 Yates Street, phone G6421.

USED TIRES—30-3½ AND ALL SIZES; General Service Station, 1115 Blanshard St., E3332. tf

BRING YOUR ELECTRICAL TROUBLES AND BATTERY CHARGING TO
Fred Sinnot, at
AUTO ELECTRICAL SERVICE
965 Yates Street
The Specialists
Phone G1442 Night: E1591

WHEN PAYING TELEPHONE BILLS, avoid parking troubles by having tires, battery, oil, etc., serviced at Louis Nelson's Service Station, opposite B.C. Telephone Office, Blanshard and Johnson Sts. 2887-26-169

36 AUTOMOBILES

JAMESON MOTORS LTD.
GUARANTEED RECONDITIONED CARS
740 Broughton St. Phone G1161

1929 GRAHAM PAIGE Sedan, model 614, four-speed transmission; fully guaranteed $805
1928 ERSKINE Sedan; fully guaranteed $595
1928 ERSKINE Coach; fully guaranteed $495
1928 CHEVROLET Coach; fully guaranteed $405
1922 McLAUGHLIN BUICK Master 4 Touring; first class; run only 19,000 miles $175

JAMESON MOTORS LTD.
"OPEN EVENINGS"

FORD SEDAN $75
1928 DE SOTO SEDAN........$575
1929 MARQUETTE ROADSTER........$850
1930 NASH COUPE........$975
TERMS AND TRADES
Phone G4423 721 View St. tf

EVE BROTHERS LTD.
PHONE E4168
CHEVROLET SIX COACH, 1930
In particularly nice condition throughout Small mileage.
GRAHAM COUPE, RUMBLE SEAT, 1930
Fully equipped in every respect, shatterproof glass, double-acting hydraulic snubbers, etc. Has only gone 9,500 miles Traded for a sports roadster.
EVE BROTHERS LTD.
Fort and Quadra Streets
Distributors Graham Motor Cars and Paige Commercial Cars

QUALITY HIGH—PRICES LOW
EVERY CAR A BARGAIN
CHEVROLET COACH $470
CHEVROLET SEDAN (6) $625
DODGE SEDAN $450
PONTIAC SEDAN $675
FORD COUPE $215
ESSEX SEDAN $595
Many Others to Choose From
BEGG MOTOR CO (1930) LTD.
Yates at Quadra
Used Car Lot, 836 Yates
Open Evenings Phone G1144

AUTO BARGAINS
1928 AUBURN 8-Cyl. Sedan........$850
1929 GRAHAM PAIGE Sedan........$850
1928 STAR 6-cyl. Sedan........$475
1926 PACKARD 7-pass. Sedan........$550
1924 PACKARD Touring........$375
1926 BUICK 7-pass. Sedan........$550
1924 MAXWELL Sedan........$275
1927 STAR Touring........$75
1929 STUDEBAKER Commander Sedan, $700
1920 DODGE Touring........$80
MR. "JUNKIE"
937 View Street Phone E7521

NATIONAL MOTOR CO. USED CAR DEPARTMENT
HOLIDAY SPECIALS
1926 FORD TUDOR, A-1 shape $175
1927 FORD TUDOR, looks good and runs fine $215
1928 FORD TUDOR, upholstering and tires good $425
1925 CHEVROLET SPORT TOURING, only $165
1928 CHEVROLET COACH, like new $445
1925 DODGE ¾-TON TRUCK and Body $225
1926 FEDERAL KNIGHT 1-TON Truck and Body $425
1930 STUDEBAKER COACH. Like a new car $1050
1930 NASH "SIX," advance model Sedan $1250
MANY OTHERS
NATIONAL MOTOR COMPANY LTD
819 Yates Street
Ford Dealers
Phone G8177 Open Evenings

A. W. CARTER LIMITED
Watch for these Bargain Specials
4 EXCELLENT BUYS 4
1929 Essex Challengers
Sedan—Convertible Coupe—Coach—Roadster
831 Yates Street Phone E5639
Open Evenings

A REAL BARGAIN
1928 NASH SPECIAL SIX SEDAN
A-1 condition, $300 below market price
Sells for $475. Phone E2627

AUTOMOBILES (Continued)

STAR TOURING; ideal for the beach $110
OLDSMOBILE SEDAN; a beauty $475
WHIPPET '28 6-cyl. Coach; like new $395
FORD 1929 Sport Coupe; like new $475
ESSEX COACH; in extra nice shape $295
MASTERS MOTOR COMPANY LTD.
809 Yates Street Phone E3541

LARGE OR SMALL—ALWAYS THE BEST
H. A. DAVIE LTD. USED CARS
1929 LaSalle Sedan. Beautiful condition, small mileage; wire wheels with two spares in fender wells. A wonderful bargain.
1930 Chevrolet Sedan. Not a blemish on it. Full equipment and new car guarantee $765
Many Others

H. A. DAVIE LTD.
Buick and Pontiac Cars
G.M.C. TRUCKS
"Better Because They're Canadian"
860 Yates St. 851 Johnson St.
Phone G8154

THOMAS PLIMLEY LIMITED
TO-DAY'S BEST BUY
LATEST MODEL BRAND NEW CHEVrolet 6 four-door Sedan. Can be registered in your name at a substantial reduction from new car list. Investigate before buying elsewhere
OTHER GOOD BUYS
FORD SPORT ROADSTER $425
CHEVROLET LANDAU SEDAN $425
PONTIAC LANDAU SEDAN $550
HUDSON 7-PASSENGER SEDAN $550
PACKARD EIGHT TOURING $585
WILLYS-KNIGHT "70" SEDAN $585
WHIPPET "6" SEDAN, (1929) $685
MANY OTHERS
"ASK ANY PLIMLEY USED CAR OWNER"
THOMAS PLIMLEY LIMITED
(Established 1893)
1010 Yates Street G7161

USED CARS WORTH THE MONEY
1928 WILLYS-KNIGHT SEDAN........$850
1929 WHIPPET SIX SEDAN........$695
1928 ESSEX SEDAN, new condition......$575
1928 ESSEX COUPE, A-1 shape........$495
1927 CHEVROLET SEDAN........$375
1928 WHIPPET FOUR SEDAN........$395
1926 DODGE TOURING, newly painted, $300
THOMAS WEEKS & SONS
968 YATES STREET

WANTED—CARS, WILL PAY HIGHEST cash price for your car. Cameron, 1046 Fort St.

ALL CAMERON BARGAINS
1927 Ford Sedan, $125; McLaughlin 1925 Sedan, $125; McLaughlin Touring, perfect shape, all new tires, $100; 1924-25 McLaughlin Buick Sedan body, $75. Model T Ford parts, while they last, very cheap.
1046 Fort St. Phone G6724

SPECIAL!
SPECIAL!
SPECIAL!
DODGE BROTHERS 8-cylinder Sedan (standard), only gone short distance and used for demonstrating only. We have priced this car at a considerable saving from the new price. Investigate to-day.
OTHER GOOD BUYS
1930 DE SOTO EIGHT Sedan $985
1926 DODGE SEDAN $395
1923 DODGE TOURING $175
1928 HUDSON COACH $550
Open Evenings
A. E. HUMPHRIES MOTORS LTD.
Phone E4431 925 Yates St
Dodge Brothers and Plymouth

BUY HERE WITH CONFIDENCE
DEMONSTRATORS
We offer two 1931 Chevrolet Sedans at a substantial reduction. Liberal allowance for your car. Come in and have an appraisal
THE MOTOR HOUSE (Victoria) LTD.
Phone E1107 971 Yates St.

AUTO PARTS OF ALL KIND FOR ALL makes of cars. W. Frank Cameron, Auto Wrecking. 949 or 953 View Street. Phone E6632 tf

CASH FOR YOUR USED CARS AT DOminion Garage, 615 Courtney St., E5132 2819-26-168

DON'T MISS THIS ONE—1930 CHEVROlet Coach; disc wheels; just run 7,000 miles; perfect condition, only $555. Royal Service Garage, opposite Royal Victoria Theatre. Phone E9415. 3061-6-154

LATE 1924 STUDEBAKER SPECIAL SIX touring, in perfect condition; only $325. Royal Service Garage, opposite Royal Victoria Theatre. 3026-6-153

WANTED—FORD SEDAN; NO DEALERS; 1928 or later. Phone E7330. 1336-3-1

WANTED—SECOND-HAND SEDAN SIX; third cash, balance twelve and twenty-four months bearing interest. Give full particulars, Box 1326, Times. 1326-3-153

WILL PAY CASH FOR SMALL USED car. Box 3152. 3152-3-153

Rentals

37 FURNISHED SUITES

BRIGHT 3-ROOM FURNISHED SUITE, close in; garage; adults. Phone G1619. 3144-3-153

COMPLETELY FURNISHED SUITE, $20—Adults. Danes Court, 1176 Yates.

FIELD APARTMENTS—FURNISHED AND unfurnished suites; adults; garage G0119

FURNISHED AND UNFURNISHED — Adults; Bell Apartments, 1021 Cook St. Apply Suite 4, phone G1462. tf

FURNISHED OR UNFURNISHED SUNNY four-room apartment in duplex; automatic heating, electric range, Frigidaire, fireplace, garage; overlooking sea, Gonzales Heights. Apply 1966 Crescent Road. Phone E2272. 3044-tf

MARINE CHALET, OAK BAY, VICTORIA'S finest furnished kitchenette apartments, electric refrigeration; near beach, car line and golf links. Suite now available. Phone E5531 tf

NORMANDIE — NICELY FURNISHED, clean, well-kept apartments, with private bath. Single, $25. Double suites, $30 upwards; best value in the city. Phone E8284. tf

PARTLY FURNISHED 3-ROOM FLAT — Also 6-room house, rent $16 each, including water. Phone G3252. 1221-26-165

THREE ROOMS, SUNROOM, BATHROOM, electric range and Frigidaire. Marine Court, 408 Dallas Road. E0680. tf

38 FURNISHED ROOMS

BROADWAY ROOMS—CLEAN, COMFORTable rooms; centre of city. 1319½ Broad. Phone G0168. tf

COMFORTABLE BEDROOMS — $2.50 TO $3 per week. 923 View Street. G3361. 2933-6-3

NICE CLEAN ROOMS, $2 UP. PHONE E5671. 1158 View St. 2726-26-21

39 HOUSEKEEPING ROOMS

ATTRACTIVE HOUSEKEEPING ROOMS, all conveniences. 447 Vancouver Street. Phone E9567 4574-tf

COMFORTABLE HOUSEKEEPING AND sleeping rooms; steam heat, hot and cold water. Rates: $3.50 to $4.50 week. Yale Rooms, 711 Johnson Street. Phone G0029. tf

FURNISHED HOUSEKEEPING ROOMS, flats and cabins $8 per month and up. 1036 Hillside

NEWLY DECORATED TWO-ROOM SUITE, also housekeeping rooms, on ground floor; garage. 1024 McClure. 2667-26-164

40 ROOM AND BOARD

A COMFORTABLE ROOM, HOME COOKing and comforts. 853 Burdett Ave. 3070-tf

COMFORTABLE ROOMS, BOARD IF DEsired; moderate terms; close in. Phone G7855. tf

ROOM AND BOARD IN PRIVATE FAMily; good residential district, Oak Bay; on bus line, near beaches. Phone E1666. tf

ROOM AND BOARD IN PRIVATE HOME—garage. Parrott, 1620 Camosun Street, E2540. 3182-tf

SIX-ROOM HOUSE; CLEAN; GOOD FURnace, $30 per month. G2282. 3180-3-1

41 FURNISHED HOUSES

CHARMING 5-ROOM NEW STUCCO BUNgalow, comfortably furnished, very modern, Oak Bay; near beach and bus; hot water heat, fireplaces; summer or longer. Phone G6197. tf

EIGHT-ROOM HOUSE — HARDWOOD floors, two lots, nice view; close to sea and car. $50 per month. Phone G2282. 3180-3-1

TO RENT — 6-ROOM MODERN STUCCO bungalow, fully furnished; also garage. Apply 1357 Pandora Ave., or phone E5074. 3175-3-1

WANTED—ONE OR TWO ADULTS TO share a quiet home, suitable for two parties; garage. Phone G6917. 3187-2-153

42 UNFURNISHED SUITES AND ROOMS

LARGE, BRIGHT, SIX-ROOM UNFURnished apartment containing two bedrooms and maid's room. Apply 1135 Rockland Ave. 3229-4-3

TREBARTHA, 1046 VIEW STREET — Single suites, $20 upwards; double suites, $35; close in; clean and comfortable. Phone G4456. tf

UNFURNISHED SUITE — KITCHENETTE, sunroom and private porch. 540 Dallas Road. E2738. 3153-26-177

$40 — THREE-ROOM UNFURNISHED suite on southwest corner of fireproof building, with kitchenette and gas range; nice bright bedroom; large, sunny living-room and hot water heating. All the floors have been newly polished and every room has been decorated and painted. This suite is situated in one of Victoria's most popular apartment houses and is within walking distance of the city. We have another of the same description, with one extra bedroom, at $47.50. Immediate possession. The Royal Trust Co., 1202 Government Street. E4126.

43 UNFURNISHED HOUSES

FIVE-ROOM DUPLEX, UPPER, CLOSE IN, $22.50. Phone G1722. 9018-tf

FIVE ROOMS, 1326 JOHNSON, $15 — Phone G1732. 2349-tf

FOR RENT—A GOOD SIX-ROOM HOUSE, $16 month. Apply 1120 Burdett Ave., phone E7637. 1330-3-153

FIVE-ROOM COTTAGE — CLEANED AND decorated, 528 Michigan Street, phone E1529. 1318-3-153

FOR RENT—1317 COOK STREET, 6-room modern bungalow, partly furnished, $20 per month, with water. Apply 1109 Johnson. Phone G4484. 3230-3-2

HOUSE—CLEAN, COMFORTABLE, NICE situation; 7 rooms. Phone E6594. 3188-3-1

MAY STREET, 1325, SIX ROOMS—APPLY on premises or phone G1732. tf

FOR RENT
6-Room House, Oak Bay $40.00
5-Room New Bungalow, Oak Bay $40.00
7-Room House, Fairfield $30.00
CITY BROKERAGE
1009 Blanshard Street Phone G5022

44 STORES, OFFICES, WAREHOUSES

$25—LARGE, BRIGHT, MODERN STORE on Fort, near Cook Street; suitable for any line of business; now available. $9.50 and up—Offices, 15 ft. by 15 ft., bright and clean; 617 Fort Street. Apply The Royal Trust Company, 1202 Government Street, E4126.

46a SUMMER RESORTS

ATTRACTIVE SEASIDE SUMMER COTtages to let, semi-furnished. Also accommodation in modern stucco auto camp, every convenience. Apply McMorran's Pavilion, Cordova Bay, near Victoria. 2906tf

AT CADBORO BAY—FURNISHED COTtages, camps, rooms; lunches, teas; boats for hire. Richards. E9795. 3150-3-153

FURNISHED COTTAGES, 2, 3, 4 ROOMS; sandy beach; room board, home cooking. Mr. Simpson, Hope Bay, B.C. 2283-26-154

FOR RENT—PROSPECT LAKE SUMmer cottage; furnished. July, August, E1830. 1337-3-2

FOR RENT—2 FURNISHED COTTAGES, cheap. Christofferson, Lagoon Road, Colwood. 3-153

FURNISHED BUNGALOW FOR RENT — Cordova Bay; city water. Phone G1956. 3183-3-1

FURNISHED SUMMER COTTAGE, SAANinch Arm—Use of boat; garage and water. Phone E8091. 1338-3-2

SHAWNIGAN LAKE—4-ROOMED COTtage; all conveniences; electric light. On high ground, one minute from lake; good bathing; furnished. Rent reasonable. Apply F. J. Stanton, Shawnigan Lake. 3172-1-153

SPACIOUS, WELL-FURNISHED THREE-room camp on beach, Parksville; $40 for August month. J. E. Kingsley, P.O. Box 659, Parksville. 3132-1-153

Real Estate

49 HOUSES FOR SALE

HOUSES BUILT ON INSTALMENT PLAN. Modern homes for sale; easy terms. D. H. Bale, contractor. Fort and Stadacona.

WHO WANTS SNAP?—BEST BUY, FIVE-room cottage, best part Fairfield. Phone owner, G1732. 1626-tf

49a AGENTS' OFFERINGS

TRADE FOR FARM
Waterfront stucco home containing living and dining-rooms, well-fitted kitchen, three bedrooms (each with hot and cold wa... bathroom and sleeping porch. Hot w... heating, hardwood floors and garage. Perfect condition. Large garden lot ... gentle slope to the sea. Popular residential district. Price...... $60...
OLIVER STEWART CLARK & CO.
640 Fort St.

AGENTS' OFFERINGS
(Continued)

SEMI-BUNGALOW OF 8 ROOMS, FULLY MODERN, HIGH PART OF FAIRFIELD
Must be sold quickly
Upper part of this prettily designed house can be used as a separate suite if desired, this upper suite was recently rented at $30 per month. Has full cemented basement with hot air furnace and sawdust burner, also gas water heater and tank, fireplace, two bathrooms, garage, cement driveway and walks, flowers and lawn, fruit trees. This is really a lovely place and is a bargain at
$4250
Includes electric range, radio, linoleums and blinds. You will find this an exceptional opportunity. Call for full particulars; no phone information.
SWINERTON & MUSGRAVE LTD.
640 Fort Street

Established 1863
PRETTY WATERFRONT HOME
With pretty views; two lots, about 140 feet of waterfrontage; all in garden and lawns. Nice 5-room stucco bungalow, with space for two more rooms in attic. An attractive buy at..... $7000
$1500 buys large 6-room cottage, newly decorated inside; bathroom; Admirals Road. Two lots, 57x142 each. Easy terms.
$2550 for modern bungalow, Haultain district; like new; furnace, garage, easy terms.
B.C. LAND & INVESTMENT AGENCY
922 Government St. Phone G4115

COUNTRY HOME IN QUIET, HEALTHY LOCATION
Enjoy your home in the country and cut your living costs. This little home of four large rooms, entrance hall and bathroom has been constructed exceptionally well and is ideally situated amongst the pine trees, with lovely views. There is a full-size basement and furnace, large fireplace in living-room and a beautiful large veranda, about 10 ft. wide by 40 ft. long.
The grounds are 66 ft. by 233 ft., with a good chicken house, and taxes are only $15. Owner is ill in hospital and has instructed us to include a lot of good furniture, making this a very attractive purchase for $3000
(Terms may be had)
THE ROYAL TRUST COMPANY
(Exclusive Agents)
E4126 After hours, G4018

GOOD BUY OR EXCHANGE FOR VANCOUVER PROPERTY, $2,100. Forced to move to Vancouver, our client has advised us to sell his five-room bungalow with garage at this sacrifice price. This is a nicely-planned home with entrance hall, large living-room with fireplace and built-in buffet; three bedrooms and Dutch kitchen and an inside entrance to a full basement. There is a full lot and location good, in the Haultain district. Owner is willing to take house in Vancouver for exchange.
LEE, PARSONS & CO. LTD.
1222 Broad St.

NEW STUCCO BUNGALOW
$1500
To those looking for a neat, compact little home of three rooms, consisting of living-room with large windows, facing south, good-size kitchen, bathroom with first-class fixtures; lot 70x125.
NOTE—We advise early inspection of this bargain at the price offered. Furniture can be purchased if desired.
P. R. BROWN & SONS LIMITED
1112 Broad Street Phone G7171

THE PASSPORT TO GOOD CITIZENSHIP —Home ownership. Buy now.

50 ACREAGE
WANTED TWO OR THREE ACRES OF uncultivated land, must be reasonable. Give full particulars. Box 1342, Times. 1342-1-153

51 PROPERTY FOR SALE
SELKIRK AVENUE WATERFRONT—LOT 3, Block 2, semi-private, ideal for boating or bathing; 50x170. Assessed value, $1,150; taxes, $55. Will except best offer. Must sell or lose it. Ben Axhorn, 457 Niagara Street. 1341-1-153

CLOSE TO UPLANDS GATES
Seven-room stucco semi-bungalow; four bedroom, oak floors, blinds and linoleum $5750
Four-room stucco bungalow, large sitting-room with open fireplace $2100
BRANSON INVESTMENT CO. LTD.
Central Bldg. Phone G4121

Business Opportunities

53 BUSINESS OPPORTUNITIES
AT A BUSY ROAD JUNCTION IN A fine district, attractive store and living quarters, suitable for beauty parlor, dressmaker or similar business. Phone E4622. 3184-tf

Financial

56 MONEY TO LOAN
SEVEN PER CENT. MONEY AVAILABLE in a limited amount on first mortgages, good improved residential property. The Royal Trust Company, 1202 Government St., Victoria.

Fairfield District
A charming little bungalow, situated in exquisite grounds. This is a lovely little home, comprising a nice living-room, dining-room, kitchen, an artistic 3-piece bathroom and two bedrooms. Separate garage. The grounds comprise two corner lots, beautifully laid out in lawns and gardens. The whole is an artistic gem. Price for quick sale
$4000
TERMS CAN BE ARRANGED
Victoria Homes & Gardens Ltd.
Col. B. de Mossin—Phil. Fisher
629 Fort St. E 4104

DAIRY MARKETS

Montreal, June 30.—Butter lower, eggs firm, cheese unchanged.

Carlot prices of fresh Ontario and prairie eggs were unchanged, extras being quoted at 22c, firsts at 17c to 17½c and seconds at 15c to 15½c a dozen. British Columbia fresh extras and firsts, in carlots, were 23c and 15c to [illegible]c a dozen respectively.

[illegible]heese, Ontario, 11¼c to 11¾c; [illegible]ebec, Quebec, 10½c to 10¾c; but[illegible] No. 1, finest, fresh, 20¼c to 20½; [illegible] fresh extras, 26c; eggs, fresh spe[illegible] in cartons, 28c; eggs, fresh ex[illegible] in cartons, 26c; eggs, fresh firsts [illegible]tons, 22c.

MANY HAPPY RETURNS

MONDAY, JUNE 29

Tilly Patterson, Telegraph Road, Keating, B.C. (11).

TUESDAY, JUNE 30

Cora Wharton, 2527 Forbes Street, Victoria, B.C. (13).

Jack Boorman, Royal Oak P.O., Victoria, B.C. (7).

Evelyn June Ross, 1041 Summit Avenue, Victoria, B.C. (6).

WEDNESDAY, JULY 1

Leslie Alexander Prescott, McTavish Road, Portage Inlet, Victoria, B.C. (9).

Dorothy May Saunders, 2609 Foul Bay Road, Victoria, B.C. (5).

Gladys Drane, 3251 Orillia Street, Victoria, B.C. (7).

Jean Gilmour, Wellington, B.C. (12).

Florence Victoria Cracknell, 2131 Ida Street, Victoria, B.C. (7).

Willie Gilmour, Wellington, B.C. (12).

Verna Barnes, 558 David Street, Victoria, B.C. (12).

Robert S. Price, 1615 Richmond Avenue, Victoria, B.C. (16).

DAILY HEALTH SERVICE

Value Of Body Sensations In Protecting Against Illness

By DR. MORRIS FISHBEIN

Many of our sensations are so distinct that we can recognize them easily; others are so obscure that few people really realize that they have them. In addition to being able to see, hear, smell and taste, we are able to feel pressure, to tell the difference between hot and cold and to feel pain. Besides these sensations there are those that come to us from muscles, from the semi-circular canals in the internal ear and sensations from internal organs. Our muscles and semi-circular canals help to tell us where we happen to be in space. They help us to balance ourselves and in other ways to live in a difficult environment.

The sense of taste is not merely bitter, salt, sweet and sour, but a combination of taste, odor and the feel of food upon the tongue. Our sense of color is not only the difference between white and black, but also all of the possible combinations of the spectrum. Odors are of innumerable quantities and qualities, and there are so many different kinds of odors that scientists have had difficulty in naming all of them. Indeed, so much depends on what is called consciousness, or the ability of the brain to receive and record sensation, that every human being differs from every other one in these qualities.

Physiologists divide all of the senses of the body into two groups—those which are projected to the exterior of the body, which include sight, hearing, taste, smell and the ability to tell the difference between hot and cold; and those which are projected to the interior of the body and which are therefore of the greatest importance in protecting the human being against serious illness and even death.

The sensations projected to the interior of the body include pain, which may be felt in any portion of the body, the muscle sense, the sensation of position in space, hunger, thirst, sex desire, fatigue, and other sensations from internal organs. Of course, a sense like the temperature sense may be felt on the exterior of the body or within the organs.

Because of the complex character of the construction of the human body, not one of the senses is perceived uncomplicated by others, except in scientific experimentation. Stimulation to the skin may come from a pin point, a blast of warm air, contact with a chemical like menthol, or from other stimuli.

The number of nerve tips associated with the perception of any sensation varies in various parts of the body. The most sensitive is the tip of the tongue, then follows the tip of the finger, various fingers varying in their ability. Then comes the middle of the palm, the forehead, the sternum or breast bone, the region along the spine, and finally the middle of the back. It is very difficult for a person to tell exactly what is touching him if the stimulus is applied to the middle of the back, whereas he can quite frequently tell by the sense of feel alone the nature of any stimulus applied to the finger-tip or to the tongue.

Funeral Notice

Victoria Chapter No. 17, O.E.S.

Funeral services for our late Sister, Margaret Strang will be conducted by Victoria Chapter No. 17, at B.C. Funeral Parlors, Thursday, July 2, at 2 p.m.

Members of this chapter and sister chapters are requested to attend.

By order,
MRS. FLORA CROSS, W.M.
MRS. GERTRUDE NEELANDS, Sec.

Estd. 1908 Oldest Adv. Agency in B.C.
"Advertising is to business as steam is to machinery"
MAILING LISTS
MIMEOGRAPHING AND MULTI-GRAPHING
NEWSPAPER ADVERTISING
Do you wish to reach well-to-do Victorians and Vancouver Island Residents or wealthy people in other cities?
Our Victoria Select "A" List, 468 names; Victoria "B" List, 1,076 names. Vancouver Island (not including Victoria) 411; and Vancouver Island, including Victoria, 1,487, complete.
Get our prices and samples of Letter Work, Price Lists, Programmes, Ruled Forms, Copies of Financial and other Statement Forms, etc.
NEWTON ADVERTISING AGENCY
Mail and Newspaper Advertising
Multigraph and Mimeograph Circular Letters and Postcards. Addressing. Mailing.
Mail Advertising Planned, Printed and Mailed.
Suite 1, 604 Fort Street. Phone Empire 2713

CROSSWORD PUZZLE

HORIZONTAL

1 Shell of a fruit used as a drinking vessel.
5 Henry Clay was a famous American—?
13 Otherwise.
14 Dread.
15 Hangman's halter.
16 Scarf.
17 Stop.
18 Obstructs.
19 Toward.
20 One of two equal parts.
21 Pique.
23 To tug.
24 Frugal.
25 Seventh note.
26 Common verb.
28 Self-esteem.
29 Fabulous bird.
30 Pod of cotton.
31 To arrange cloth.
32 Portion.
33 Rubber tree.
34 Throbs.
35 Excuse.
36 Road.
37 To stop.
38 Pleased.
39 Part of a pedestal.
40 Ship.
41 Upon.
42 To apportion.
43 To fly.
44 Wine vessel.
45 Bride and —?
46 Spirit.
47 Pitcher.
48 To depict.
49 Shrewd.

VERTICAL

1 Lincoln made his most famous speech at —?
2 Hodgepodge.
3 To consume.
4 Second note.
5 Ego.
6 To make lace.
7 Measure of area.
8 Whole.
9 Smutty.
10 To sulk.
11 Ongar.
12 Northeast.
14 One of the men involved in the "Oil Scandal."
17 Entrance passage.
18 Shovel.
20 Husk of fruit.
21 Vessels.
22 Noah Webster gained fame through this.
23 Wan.
24 Box.
25 Rowan tree.
27 To contain.
28 Quartz.
29 Sudden invasion by the police.
31 Distributed.
32 Chart.
34 To befit.
35 Wing-like.
37 Hue.
38 The final purpose.
39 To spill.
40 Conflict.
41 Foretoken.
42 Form of be.
43 Male child.
44 Barley spikelet.
45 Grain.
46 Southeast.
47 Each.

YESTERDAY'S ANSWER

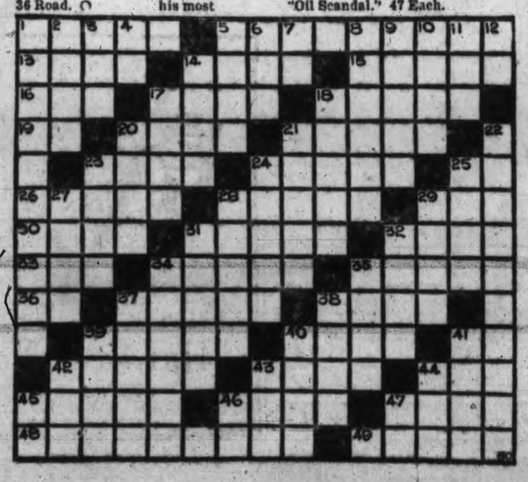

ESQUIMALT AND SAANICH PROMOTION LISTS

(Continued from Page 11)

Gordon Head

DIVISION I

Promoted to Grade 8 (not in order of merit)—Graham Lambrich, John Twining, Eric Grant, Eric Townsend, Helen Vantreight, Lorna Aitkens, Mary Poyntz, Norman Carr, Max Poyntz, Marie Edwards and H. Wells.

Promoted from Grade 7b to Grade 7a.—James Allen.

Promoted to Grade 7.—Frances Lifton, David Brousson and Mary Ellis.

Promoted to Grade 6.—Virginia Todd, Angus Galey, George Humeston, Frank Rosson, Godfrey Walber and Aileen Trounson.

Rolls of honor—Proficiency, James Hogg; deportment, Sylvia Lambrich; regularity and punctuality, Eric Grant, Eric Townsend, Graham Lambrich, Marie Edwards, Helen Vantreight, James Hogg, Philip Holmes, Frances Lifton and Virginia Todd.

MacLean writing diplomas—Senior, Arthur Poyntz; junior, Max Poyntz, Eric Grant, Lorna Aitkens, Frances Lifton, Mary Ellis, Virginia Todd and George Humeston.

DIVISION II

Promoted to Grade 5.—Elsie Vantreight, Fanny Alexander, Hazel Grant, Lillian Le Coeq, Kenneth Walker, Dorothy Humeston and June Rosson.

Promoted to Grade 4.—George Best, Margaret Best, Betty Walker, Maude Renouf, Joyce Bell, Marcus Grant, Bobby Walker, Irene Edwards, Margaret Lifton, Betty Albion, and Tom Albion.

Promoted to Grade 3.—Evelyn Alexander, Jean Grant, Florence Edwards, Sidney Rosson, Gerald Irvine, Janet Beckett, Joan McIndoe, John Ellis and Geoffrey Vantreight.

Promoted to Grade 2.—Norman Lambrich, Deloris Grant, Frances Kerry, Billie Hogg and Walter Webb.

Rolls of honor—Proficiency, George Best; deportment, Joyce Bell; regularity and punctuality, Billie Hogg, Margaret Best, Maude Renouf, Elsie Vantreight, Hazel Grant, June Rosson, Lilian Le Coeq, Geoffrey Vantreight, Deloris Grant, Marcus Grant and George Best.

West Saanich

DIVISION I

Promoted to Grade 8b.—Daisy Clow, Nora Chipperfield and Jack Clark.

Promoted to Grade 7b.—Jim Brooks, James Greenhalgh, Albert Hunter, Ian Murdock, Irene Shiner and Clifford Sluggett.

Promoted to Grade 7b.—Joyce Andrew, Kathie Johnston, Edith Price, Charles Russell and Evelyn Snider.

Promoted to Grade 6b.—Gordon Ballantyne, Tom Brooks, Lloyd Evans, Gordon Haddon, Ina Hunter and Kathleen Hunter.

Rolls of honor—Proficiency, Daryel Woodward; deportment, Phyllis Sluggett; regularity and punctuality, Dolly Hunter and Edith Price.

DIVISION II

Promoted to Grade 5.—Frances Creed, Pat Creed, Phoebe Clow, Bobby Evans, Joan Hearle, Charles Price and Gilbert Sluggett.

Promoted to Grade 4a.—Lorna Thompson, Billy Murdoch, James Watt and Gordon Sluggett.

Promoted to Grade 4b.—Betty Hearle, Muriel Pendray and Edward Creed.

Promoted to Grade 3a.—Arthur Young, John Brandon, Dorothy Chubb, Jimmy Murdoch and Kathleen Ryan.

Promoted to Grade 3b.—Joy Compton.

Promoted to Grade 2a.—Joan Creed and Corinne Young (on trial).

Promoted to Grade 2b.—Mary Duncan, Reneva Anderson, Nora Hearle, Herbert Chubb, Stanley Fox, Walter Sidwell and Marguerite Spencer.

Promoted to Grade 1a.—Myrtle Sluggett and Richard Creed.

Cedar Hill

DIVISION I

Promoted to Grade 8.—Ross Payne, Kathleen Rendle, Hazel Williams, Rita Jones, Ralph Burnes, Thora Temblett; on trial, Raymond Price and Helen Hudson.

DIVISION II

Promoted to Grade 6b.—Geo. Browning, Eileen Breakell, Leslie Cook, Mary Godfrey, Norman Gillan, Annie Gardner, George Moon, Anthony Maddock, Laurance Rainsford, Edna Raper, Muriel Raper, Laurie Rendle, Geoffrey Ridley, Olga Thompson and James Trigg.

Promoted to Grade 7b. — John Armitage, Peter Brown, Harold Gains, Tim Hodson, Ann Lyster, Beatrice Marshall, Phyllis Maddock, Mona Ostler, Charles Stewart, Haldor Thompson, Albert Taylor, Norman Williams, Pearl Williams, Liewe West and Mary Wakelyn.

Promoted to Grade 6a.—Charlie Bardsley, Colin Barraclough, Alice Gray, Bobbie Mortimer, Donald McMillan, Willie Ruby and Jimmy Rose.

DIVISION III

Promoted to Grade 6.—Margaret Jones, Alexandrina Walker, Bobbie Ostler, George Williams, Patricia Walker, Jackie Irvine, Aneuria Gardner, Fred Norsworthy, May Drury, Gilbert Simmonds, Cora Carter, Malcolm McPhail, Margaret Godfrey, Dorothy Roberts, Jean Williams, Nora Breakell, Edith Williams, Peggy Reid, Philip McCutcheon.

Promoted to Grade 5a.—Jimmy Edwards, James Maxwell, Kenneth McPhail.

Promoted to Grade 5b.—Joan Rooney, Kenneth Stofer, Evelyn Druce, Jean Dawson, James Godfrey, Lillian Williams, June Percy, Muriel Mercer, John Jennings, Doris Exton, Jack Harper, Robert Williams, John Davis, Tom Raper and Freddie Temblett.

Rolls of honor—Proficiency, Margaret Jones; deportment, Lillian Williams; punctuality and regularity, Tom Raper, Jackie Irvine, George Williams, Bobbie Ostler, Robert Williams, Dorothy Roberts, Joan Rooney, Jack Harper and Malcolm McPhail.

DIVISION IV

Promoted to Grade 3.—Joyce Maxwell, Billy Lloyd, Audrey Rooney, Eileen Blaney, Victor Elder, Jackie Gillespie, Ross Buckle, Betty Mayar and Sam Ciminelli.

Promoted to Grade 4a.—Robert Ross, Ynes Stewart, Frank Rainsford, Allen Hodson, Joyce Ostler, Philip Ellis, Rupert Meyshith, Iris Williams, Bobby Bardsley, Sandy McPherson, Billy McCoubrey, Herbert Croft, Gordon Browning and Bobby Carson.

Promoted to Grade 4b.—Dorothy Day, Geo. Ross, Beatrice Gardner, Muriel Furdey, Bill Morry, Alex Jones, Billy Miller and Doreen Elder.

DIVISION V

Promoted to Grade 3b.—Beatrice Williams, Mary Lyster, Stanley Exton, Hazel Day, Doreen Beare, Margery Dempster, Harry Mitchell, Billy Stewart, Willie Gillespie, Donald Mould, Hector Reid and Billy Reid.

Promoted to Grade 2a. — Lillian Roberts, Fairy Mellor, Ronnie Bissenden, Marguerite Ciminelli, Tommy Druce, Billy Cox (on trial) and Joy Williams.

Promoted from 1a to 2b.—Douglas Carson, Gordon Atkinson, Jackie Dempster, Alfred Burgess, Peggy Wilson, Ruth Godfrey, Jean Mould, Connie Jones, Cyril Exton, Mary Davies, Jean Lewis, Doreen Blaney, Harry Palmer, Patsy Rainsford, Jack Palmer and Edward Raper.

FOWLER ELECTED LOCAL DELEGATE TO CONVENTION

P. B. Fowler, past president of the Victoria Chamber of Commerce, was elected representative of that body to the convention of the Canadian Chambers of Commerce on September 7, 8, 9 and 10 in Regina, by the board of directors at their meeting yesterday afternoon.

During the meeting, R. W. Mayhew, president, James Parfitt, vice-president, and one other delegate were elected to represent the Victoria body at the convention of the Associated Boards of Trade of Vancouver Island, to be held in Duncan on July 15 and 16.

Assessment of Victoria for membership in the association aroused considerable discussion. Members felt that owing to the depressed conditions, the amount paid by the city should not be $100, the sum sent last year. Further consideration of the matter was left in the hands of the delegates to take up with the associated boards at the convention.

Resolutions to be submitted by various groups on the Island were outlined. Included in them were two from Saanich asking that local wines and ciders might be sold without a permit and that the same might be distributed to beer parlors.

From the Malahat came resolutions endorsing the move to legalize sweepstakes. Another suggested an island of ten acres in Shawnigan Lake be made a national park and another dealt with the problem of Indians driving motor cars.

Duncan will submit requests for better freight rates, as well as a motion to prevent the burning of slash in game bird areas during the springtime. That board would also restock certain streams with trout and would legalize lotteries, drafts of resolutions revealed.

Merge Groups Here To Study Unemployment

Directors of the Victoria Chamber of Commerce yesterday afternoon decided to have the special chamber co-operate with the city group which will study the question. The action was taken at the meeting of the directors yesterday afternoon at which unemployment was discussed.

During the meeting, the body endorsed a letter from the Vancouver Board of Trade, embodying resolutions in favor of the immediate national registration of all unemployed, and the assumption by the Federal Government of responsibility for the present situation. In the later move, the Vancouver board urged the Federal Government take immediate steps to initiate federal undertakings in co-operation with the provinces and municipalities towards complete absorption of unemployed workers.

Cities and municipalities were unable to continue the heavy expenditures the unemployed were causing, the Vancouver letter stated.

The Vancouver body had set up a permanent committee not only to seek relief for the present condition, but to find a permanent solution for the evil, the letter stated.

Copies of the communication had been forwarded to all parts of the Dominion.

Sez Hugh:

PHONE EMPIRE 7522
Circulation Department, and arrange for summer delivery.

AT THE THEATRES

HAVE WALKED OVER 192 HOURS

Husband Among Playhouse Competitors After Wife Drops Out

The Playhouse Walkathon at noon to-day passed 192 hours of walking.

Yesterday afternoon at 4 o'clock Mrs. Harrison had to give up. Mr. Harrison is walking solo. An addition to the staff has been made by the appointment of George Brydon as master of ceremonies. Again to-day the walkers will be taken for an outing similar to that of yesterday, when they strolled along Fort, Douglas and Yates Streets.

COLUMBIA THEATRE

"Thar She Blows," is the cry that goes up when the crazy crew sights the spouting great white whale, Moby Dick, so long pursued by mad Alab. John Barrymore stars in this role in "Moby Dick," the Warner Bros., and Vitaphone epic of whaling days now showing at the Columbia Theatre. Lloyd Bacon directed.

COLISEUM THEATRE

Lowell Sherman and Alice Joyce head the cast of Radio Pictures' all-talking comedy drama, "He Knew Women," now showing at the Coliseum Theatre.

The film introduces an unusual problem—that of a young girl deliberately ruining her reputation in a futile attempt to marry the man she loves. Local audiences are warm in their praise of the film.

CAPITOL THEATRE

"The Lady Who Dared," a First National and Vitaphone special with Billie Dove as its star, is now playing at the Capitol Theatre. The supporting cast includes a number of screen favorites. Sidney Blackmer plays the role of the husband who neglects his wife to the extent that she just misses being involved in a huge blackmailing scheme. Conway Tearle is cast in the part of an interesting adventurer who forms the third side of the triangle, while Judith Vosselli and Cosmo Kyrle Bellew head a band of blackmailers and smugglers. Others in the cast are Lloyd Ingraham, Ivan Simpson and Mathilde Comont.

DOMINION THEATRES

Robert Montgomery scores fresh triumphs as the salty hero of "Shipmates," the thrilling Metro-Goldwyn-Mayer film which is showing at the Dominion Theatre.

In the featured role of the navy comedy-romance, Montgomery crosses the threshold of stardom, winning new laurels and proving his ability to carry a production on his shoulders. He is entirely without self-consciousness and his characterization of the sailor-hero is one long to be associated with his career.

S. M. CARDENAS IS LON CHANEY OF MEXICO NOW

Mexico City, June 30 (Times Mail Correspondent). — Mexico harbors a man who has attained much fame by glorying in an inversion of personal vanity. He is Salvador Melgarejo Cardenas, ex-medical student, reformed soldier, and now an actor. He avers that the peak of his ambition is to make himself the world's ugliest man. He calls his creed "the beautification of personal ugliness." He has capitalized this strange practice. Cardenas is appearing in small variety theatres here, calling himself "The Man of a Thousand Faces." He has become a sensation.

Cardenas's performance is remarkable. He acts entirely without make-up, and impersonates excellently all manner of facially unhandsome people. In his day, to judge from photographs of himself before he became "ugly crazy," Cardenas was moderately handsome. Unlike other men, he dedicated his time and his talents to making his face hideous, instead of improving his looks. He admits the late Lon Chaney inspired him to take such great liberties with his countenance. It was his determination to excel the famous American actor, by attaining facial hideousness by "natural means." He claims highly cultivated will power enables him to twist his face into any shape he desires.

Cardenas's story is a strange one. He left a medical school to join the army. He fought with distinction in several sanguinary battles of the civil wars that tore his country up to a few years ago. A Lon Chaney motion picture inspired him to abandon soldiering and become a thespian. For many years, Cardenas eked out a living as a vaudeville performer in small provincial theatres, the while laboring to perfect his art. He extracted several teeth that interfered with his grotesque facial manipulations, using pincers to perform the operation. He can now put his nose in his mouth.

Bad News for Him

"I simply cannot stand the sound of an automobile horn."

"Why not?"

"Some months ago my chauffeur stole my car and eloped with my wife, and every time I hear a horn toot I think he is bringing her back."

Too Busy

Astronomer—The light of the star I am going to show you takes four hours to reach the earth.

Visitor—Very interesting; but I'm afraid I can't wait so long.

In England and Germany, a "billion" units is a million million, but in United States and France it is only a thousand million.

Where To Go To-night

As Advertised

ON THE SCREEN

Capitol—"The Lady Who Dared," with Billie Dove.
Columbia—John Barrymore in "Moby Dick."
Dominion—Robert Montgomery in "Shipmates."
Coliseum—"He Knew Women," starring Lowell Sherman.
Playhouse—Walkathon.
Crystal Garden—Swimming, Dancing and Miniature Golf.

CAPITOL
TO-DAY and WED.
More Radiant and More Beautiful Than Ever
BILLIE DOVE
In
"The Lady Who Dared"
With CONWAY TEARLE and SIDNEY BLACKMER
Added Attractions
"WITH PLEASURE"
A Musical Comedy
CHARLES MURRAY in the All-talking Comedy, "THE STAYOUT"
CAPITOL SCENIC
SOUND NEWS
USUAL PRICES
Bargain Matinee Daily at 12 Noon
Adults, 20¢ Children, 10¢

NOW SHOWING
The Electrifying Spectacle of the Season
John Barrymore
In
"MOBY DICK"
With Joan Bennett
COMEDY—NEWS
COLUMBIA

ROYAL
CONTINUOUS SHOWS
24 HOURS DAILY
Special Family Matinee
Wednesday, July 1
Along With Special Evening Features
Bring the Whole Family From Grandpa to Baby
A day of real entertainment, a programme of stunts, thrills, surprises, that you can't find anywhere else. Mickey Thayer, M.C., puts on a programme that is entertaining and full of fun.
ALL-CANADIAN SUPER
WALKATHON-DANCE
MARATHON CONTEST
REMEMBER TO TUNE IN ON OUR FOUR BROADCASTS OVE. CFCT
9.00-9.15 A.M.
12.30-12.45 P.M.
7.00-7.15 P.M.
10.00-11.00 P.M.
Follow the Crowd! Something Going On Twenty-four Hours a Day - - - !
"It's the Talk of the Town"
Popular Prices
Mat., 25¢; Eve., 50¢

WALKATHON
ENDURANCE CONTEST NOW IN PROGRESS
Continuous Entertainment Day and Night!
NOON TO-MORROW IS 216 HOURS
Listen In CFCT—Four Times Daily
12 Noon Till 12.15—6 Till 6.15—8.15 to 8.45 p.m., and 11.15 to 11.30
The Public Will Not Be Allowed in the Theatre After Midnight, Saturday. Doors Open Again 12.01 a.m. Monday
PLAYHOUSE

Dominion
TO-DAY
A Cruise of Perfect Entertainment
ROBERT MONTGOMERY
In
"SHIPMATES"
With
DOROTHY JORDAN and CLIFF EDWARDS
Comedy:
"LOVE FEVER"
SCENIC and NEWS
Starting Wednesday
NORMA SHEARER in
"A FREE SOUL"

Coliseum
LAST TIMES TO-DAY—2 to 5; 7 to 11
FRESH! SPARKLING! VIBRANT!
A New Kind of Comedy
Played by Four Leading Stars
ALICE JOYCE, FRANCES DADS
LOWELL SHERMAN, DAVID MANNERS
"He Knew Women"
Fox News Featuring THE ENGLISH DERBY
TOM TERRISS, The Vagabond Director
CHARLIE CHASE in "DOLLAR DIZZY"
Matinee, 25c Eves., 35c and 25c
Children (All Times) 10c

Repairs or Alterations
Sidewalks, Fences, Steps, Partitions, Shelving, Cupboards, Built-in Features, etc.
ESTIMATES FREE
THE RED CROSS WORKSHOP
584 JOHNSON STREET EMPIRE 3513

It's Not a Question of Money
Your health is the most important, and at the price you can now buy a Wilshire I-on-a-co Belt you can easily afford one. Believes Lumbago, Rheumatism, Neuritis, Sciatica, etc.
H. AUSTIN GOWARD, Sales Manager
PHONE G 3241 EVENINGS G 3156

ESTABLISHED 1885

FORD SHOES FOR MEN

$5 -:- $6 -:- $6.50

IN BLACK AND BROWN

Maynard's Shoe Store

649 Yates Street Phone G 6514

WHERE MOST PEOPLE TRADE

BEAUTY CONTEST FINDS ALDERMEN NOT INTERESTED

Nanaimo City Council Leaves Arrangements in Hands of Native Daughters

Special to The Times

Nanaimo, June 30.—Financial assistance may be considered by the City Council in connection with the entry of Nanaimo's beauty contestant in the Jubilee celebration at Victoria, but that is as far as the aldermen are prepared to go.

Beauty contests, they decided at Monday evening's council meeting, do not come within the scope of the board.

After some discussion, it was decided to leave the arrangements for the entry of the city's representative in the Capital City beauty contest in the hands of the Native Daughters.

The Carpenters' Union wrote the council asking its endorsation of the resolution "asking the government to enforce eight-hour-day act."

The cemetery committee recommended 200 more burial plots be cleared at a cost of $95.

The city engineer was instructed to discuss the agreement with the Jamieson Construction Company re employment of local men at the dam. Work will be stopped at the week-end if local men are not employed.

The public works manager reported expenditures of $1,056 on streets and $320 on waterworks.

The medical officer reported twenty-two cases of chicken pox.

Alderman Bennett asked that the by-law affecting stray dogs on the streets be enforced.

A meeting of merchants, trade board and property owners and the light company will be held to discuss the cost of standard lights to be installed.

The Nanaimo Yacht Club will hold its regatta on July 1 consisting of outboard and inboard events. Contestants have been practicing regularly and keen competition is anticipated.

Rev. W. P. Bunt, new incumbent of St. Andrew's United Church, will be inducted Friday evening.

Rev. W. M. Lees, Courtenay, will preside, and will be assisted by Rev. J. C Switzer and O. M. Sanford, Victoria.

Optometry Charge Brings Rearrest

Special to The Times

Nanaimo, June 30.—William Anderson, who was released on $500 bail yesterday in connection with "optometry" charges under the B.C. Medical Act, was rearrested on request of the Cloverdale police, who have issued warrants for his and Howard's arrest on serious charges.

Complete Home Furnishers

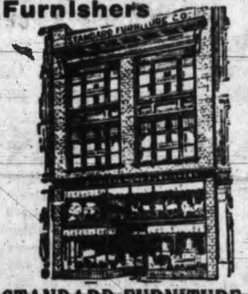

STANDARD FURNITURE

719 YATES STREET

HILL'S DRIVE YOURSELF CARS

721 VIEW ST.

GARDEN 4423

WHY SUFFER WITH CORNS?

Soft corns, hard corns, old corns, new corns—all go down to defeat before

"MOSCO"

The wonderful remedy for corns, callouses and warts 50c a Jar

SOLD BY

Stewart THE SHOE MAN

One Store

1613 DOUGLAS STREET

Near Hudson's Bay Store

COURTMARTIAL FOR FLIER

Chateauroux, France, June 30.—Sergt. Herve Martin, daredevil military aviator, will be courtmartialed on serious charges for his responsibility in the accidental killing of two persons and injuries to two others. He was flying low above an automobile yesterday when the undercarriage of the plane struck the occupants, decapitating one of them.

REMANDS GIVEN IN TAXI CASES

Sydney Sangster, Thomas McLay and Joseph Lindal, charged with soliciting taxi business in the city, were given remands until Monday in the City Police Court this morning.

Judgment is expected to be given in the Sangster case at the beginning of next week, while in the others evidence may be heard.

The men are charged with the violation of a by-law of the City of Victoria under which it is unlawful to sollict business on the city streets. Evidence given in the Sangster trial was to the effect the operators had handed out bills allegedly soliciting patronage.

Duncan Grammar School Exercises

Special to The Times

Duncan June 30.—The Duncan Grammar School held their closing exercises and sports on Saturday. Many races were held and an excellent gymnastic display given. The Victor Ludorum Trophy was won by Hassell, and the school cup by M. Rochfort.

C. W. Billings, principal of the Oak Bay High School, was present, and gave the boys a most inspiring address.

He congratulated them on their achievementsand also congratulated the headmaster, R. E. Honour, on the moral tone displayed.

There was a large attendance of parents and friends.

High School Exams At Cumberland

Cumberland, June 30.—Results in the recent high school examinations have been issued by Principal Kelly. In order of merit they are as follows:

Grade 10 into 11, second class—Alison Gehkie, Madge Bryan, Thora Keeler, Masura Sora, Idora Turnbull. Passed but not ranked, Audrey Phillips. Passed, Dave Hunden, Wilton Dalby, Bennie Nicholas, Tess Mason, Chrissie Robertson, John Bannerman, May Beveridge and Margaret Herd, equal, Mary MacMillan. Passed, with supplementals, Audrey Gear.

Grade 9 into 10, second class—Myrtle McMillan, George Saito, Haruo Nakano, Shigeru Kiyano and Joyce Carter equal, Joe Whyley, Barbara Martin. Passed, but not ranked, Jack Morrison. Passed, Gertie Davis, Muriel Harrison, Harvey Herd, Harold Hughes, Monie Marpole and Dora Davis equal, Jessie Harvey, Leland Bannerman, Willie MacIntosh, Ted McHugh. Passed with supplementals, Alex Sommerville, Margaret Westfield and Lilian Picketti.

NANAIMO NOTES

Special to The Times

Nanaimo, June 30.—The local Philharmonic Society has decided to resume rehearsals in September to prepare for a concert in aid of local charitable institutions. The society did not function last winter owing to several new musical organizations being formed, but there are signs of new enthusiasm and a successful season is anticipated by the members. The following members were elected to the executive: Mrs. Rowbottom and C. R. Lee and Evan Jones.

Following ties were played in the Sloan Cup competition on the local bowling greens on Saturday last: E. W. Harding 21, W. Cass 19; J. Barton 21, R. Good 18; H. Scott 21, J. Dixon 15; J. Faulds 21, R. Gillfillan 15; T. McCourt 21, Christie 13, J. Robertson 21, W. Raffles 14. In the Davenport Shield ladies' singles, Mrs. McGlennon won from Mrs. Baillie, 21-14, and Mrs. Dixon from Mrs. Scott, 21-15

Ladysmith

Special to The Times

Ladysmith, June 30.—Miss Margaret Sanderson has returned to her duties at the Royal Jubilee Hospital, Victoria, after spending a holiday here with her parents.

J. Sharp of Vancouver spent the week-end here with his family.

Mrs. D. N. Alexander and son of Vancouver are spending a holiday here, the guests of her parents, Mr. and Mrs. J. E. Watson.

A. Bell of Chemainus spent the week-end here with relatives.

Miss Peggy Johnston, who is attending the Crofton House School in Vancouver, is now spending the summer vacation with her parents at Blainey.

A. Easton of Duncan spent the week-end here.

Mr. and Mrs. C. McKenna have returned to their home in Edmonds, Washington, after spending a holiday here, the guests of Mrs. McKenna's brother and sister-in-law, Mr. and Mrs. J. Rozzano.

A. G. Simpson of Powell River is spending a holiday with his family here.

Tests reveal that flowers rank, in regard to their keeping qualities, as follows: Roses, orchids, lilies, carnations, chrysanthemums, spring flowers and calendulas.

A new synthetic oil or lubricant that is especially adapted for use in airplanes and other motors has been discovered in old-fashioned paraffin.

NEWS IN BRIEF

The Provincial Museum will be open to-morrow, July 1, as usual from 9 a.m. till 5 p.m.

Canadian Pacific officials in town to-day from Vancouver include C. A. Cotterell, A. C. Desbrisay, A. P. LePage, J. A. Angus and C. E. Blaney.

H. Bruce Boreham, publicity representative of the Canadian National at Vancouver, registered at the Empress to-day.

Building figures for Saanich for the half year total $176,694, it was announced at Royal Oak to-day. The value of the permits issued in June amounted to $52,648.

E. S. Farr, B.A., LL.B., professor of history and economics at Victoria College, will speak on "The Incidence of Canadian Confederation" at the regular Rotary Club luncheon in the Empress Hotel Thursday noon.

The Pentecostal Assembly will hold its picnic to-morrow at Cordova Bay, which is a change from the previously announced location. Busses will leave the assembly headquarters, 1318 Broad Street, at 9 o'clock in the morning.

Last Saturday a party of sixty boys of the senior grades of the Boys' Central School went on the Esquimalt and Nanaimo Railway to Shawnigan Lake where they enjoyed a day's outing Teachers accompanied the boys.

Appreciation of the entertainment given them during their stay in Victoria was voiced by L. W. Hartman, president of the Portland Chamber of Commerce, on behalf of his group, in a letter to the local chamber read at its meeting yesterday.

Thanks for the courtesy extended to the Canadian Manufacturers Association by the local Chamber of Commerce during the C.M.A. convention here, were expressed in a letter to the local chamber read at the directors meeting yesterday afternoon.

A communication from D. B. Plunkett, federal member for Victoria, telling the Chamber of Commerce that he had already laid before Premier Bennett a request for a larger bonus for British Columbia coal, was received and filed by the directors at their meeting yesterday.

This morning thirty-one students of the Chinese Freemason School, accompanied by ten adults, journeyed by the Esquimalt and Nanaimo Railway to Nanaimo, where they visited students of the Freemason school there. A concert will be given to-night in Nanaimo to raise funds for the school activities.

The directors of the Victoria Chamber of Commerce, at their meeting yesterday afternoon, extended votes of thanks to their president, R. W. Mayhew, and F. M. McGregor, for the work they had done in entertaining Col. J. H. Woods, president of the Canadian Chamber, during his visit here.

George Burgess, Cedar Hill Road, sustained scalp wounds and a bruised leg when a car he was driving turned over when in a collision with an auto driven by R. M. Angus, Sinclair Street, at the intersection of Foul Bay Road and Haultain Street this morning. Mr. Burgess received first aid treatment at hospital, but left soon after.

The outboard race which was to have been held in Esquimalt Harbor to-morrow afternoon for the Sons of Canada and J.B.A.A. cup has been postponed owing to the presence in the stream of H.M.S. Dragon and of H.M.C.S. Vancouver at the wharf. The race will be held on Sunday afternoon, this being the first day available.

With members of the ship's company of H.M.S. Dragon and the R.C.N. barracks in attendance, the annual picnic of the Army and Navy Veterans in Canada, Victoria Unit No. 12, will be held at Deep Cove to-morrow. All those wishing to go will leave the club quarters, 512 Fort Street, at 9.30 o'clock in the morning. A full sports programme has been arranged.

The annual picnic of the Britannia Branch of the Canadian Legion will be held at the Willows Beach to-morrow, commencng at 1 o'clock. Sports for the children and novelty and track events for the adults will be held during the afternoon. At 9 o'clock in the evening, a dance in the club's auditorium, 716 View Street, will bring the day to a close.

Compared with the same period last year, the value of building permits issued in the city during the six months ending to-day, showed a considerable drop. During the six months of the present year the building total in Victoria amounted to $393,663, as against $1,261,269 for the first half year of 1930. The figures for June were $45,106, as compared with $175,047 in the same month last year.

An excellent programme was given by the Cornish Society Saturday evening in A.O.F. Hall. A successful whist drive and social was held after the business meeting. The first prize for ladies was won by Mrs. White; the first prize for men by R. Stephens. Miss Hooper received a prize. In the guessing competition, A. Jackson won first prize and Mrs. Scoble second. E. J. Stephens, president, was in the chair.

The organizing life manager for Canada of the Prudential Assurance Company Limited of London, England, C. C. H. Drake, F. I.A., and F. C. Capon, assistant manager for Canada, will make a tour of western Canada to survey general conditions and determine possibilities of developing life insurance business there in the future. They will leave Montreal on July 14, traveling by the C.P.R. to Winnipeg, and further west to Regina, Saskatoon, Edmonton, Vancouver and Victoria. Calgary and other cities will be a point of call on the return journey.

On Thursday evening, the members of Colfax Rebekah Lodge No 1 will pay a fraternal visit to Dominion Lodge No. 4, I.O.O.F., and return to that lodge the "gavel of friendship" which Colfax Lodge received last August. In the interim the gavel has been to every Rebekah Lodge on Vancouver Island. An invitation has been extended to Victoria Lodge No. 1, Columbia Lodge No. 2 and Carne Rebekah Lodge No. 45, to accompany Colfax Lodge on this occasion. There will be a short musical programme, and the rest of the programme will be in the nature of a surprise.

With Premier S. F. Tolmie, Hon. J. W. Jones, Minister of Finance, C. H. Dickie, M.P., and H. Despard Twigg, M.P.P., in attendance, the eleventh annual picnic of the Saanich Conservative Association will be held to-morrow at Beaver Lake. Arrangements for the outing are in the hands of Mrs. F. F. Osborne and a strong committee. W. O. Wallace, president of the association, will introduce the speakers. An excellent programme of sports and entertainment has been arranged, and special transportation from the Broughton Street bus depot will take the picnickers to the scene.

To help toward the construction and success of a new airport just outside the town of Vernon, the provincial government will divert the Kelowna-Vernon highway a distance of three-quarters of a mile, so as to make convenient access to the airfield, it was stated yesterday by Hon. R. W. Bruhn, Minister of Public Works, on his return with Patrick Philip, deputy minister, from a visit to the interior. A new route for the transprovincial highway from Vernon to Edgewood, which would take in Siskum and Fosthall Creeks and reduce the present 4,700-foot climb over Monashee summit to something like 2,000 feet, is being considered. The new route would run from south of Sugar Lake to a point opposite Nakusp, on Upper Arrow Lake, a distance of about thirty miles. A ferry would be required to connect the two places. Diversions of the highway at Cascade and Rock Creek Canyon, to eliminate bad sections of the road, are also under discussion, the minister intimated.

SIAM'S KING RETURNS HERE SEPTEMBER 10

Will Land at Campbell River After B.C. Cruise and Motor to City Over Island Highway

King Prajadhipok of Siam and Queen Rambai-Barni, who have been in the eastern States since the end of April, will be in Victoria on September 10 on their return trip to Siam, it was announced at the Empress Hotel this morning by Capt. the Hon. W. Watson-Armstrong, consul-general for Siam for western Canada, with headquarters at Vancouver, who came here to meet his wife arriving by the Ss. President Jefferson from Japan.

The King of Siam, who has recovered his sight since he underwent an operation performed by Dr. Wheeler of the Johns Hopkins Hospital at the Whitelaw Reid residence near New York, will reach Vancouver September 4, said Capt. Watson-Armstrong.

The party will be the guests of Mr. and Mrs. Boeing of Vancouver on their yacht Taconite, and will cruise for several days up the Coast.

The King and Queen of Siam will land at Campbell River on September 9 and will come to Victoria by automobile over the Island Highway. They will remain here two days, sailing on September 12 by the Empress of Japan for Hongkong, where they will be taken by the royal yacht to Bangkok.

TUGBOAT STRIKE THOUGHT ENDED

Meeting Decides to Do Nothing About Trouble Between Operators and Association

Vancouver, June 30.—At a meeting of the Towboat Owners' Association held yesterday to consider a proposal toward settling the strike of tugboat masters and mates, it was decided to do nothing. The owners refused to negotiate with the Canadian Merchant Service Guild, and also with the Department of Labor. They state that they will deal with their own men and will consider their applications for work if openings offer.

The owners also state they are not now willing to agree to a board of conciliation. They asked for one at the opening of the trouble, but the men refused, and since then the tugboat situation has developed to a point where they say there is no further need for negotiations.

F. E. Harrison, western representative for the Department of Labor, has been striving, since before the strike, to bring about a settlement, and for a time acted as chairman of negotiations between representatives of the guild, the owners, and the marine engineers. These negotiations wre broken off by the owners, and no further steps toward settlement were taken until recently when Mr. Harrison again succeeded in obtaining a joint conference. As a result of this meeting the Towboat Owners' Association met on Monday and outlined its position, as above.

VICTORIA FIRE CHIEF JUDGE AT ALBERNI SPORTS

Special to The Times

Alberni, June 30.—Vernon Stewart, chief of the Victoria Fire Brigade, will act as judge for the competition staged for the championship of the Island at the firemen's sports on Dominion Day, for which a prize of $50 is offered.

Cumberland, Ladysmith, Duncan and Alberni are competing, and the event will be one of the major attractions of the Dominion Day celebrations, followed by water sports in which local tors. At 5.30 p.m. baseball will be and Coast Indians will be the competi- played between Duncan and Alberni firemen. Wednesday's celebration will be the thirty-sixth annual event held by the City of Alberni.

OBITUARY

Funeral services were held this morning for John Kelly, veteran C.P.R. engineer, who passed away Sunday at his home, 2880 Colquitz Avenue. The cortege left the Sands Funeral Chapel at 8.50 o'clock, and proceeded to St. Andrew's Cathedral, where Rev. Father Gaudette conducted Requiem High Mass in the presence of many friends, including a large delegation from the Knights of Columbus. Many beautiful floral tributes were received. Interment was in Ross Bay Cemetery. The pallbearers were: P. L. O'Connell, G. Brady, H. Hartnell, F. Doherty, A. B. McNeill and Dr. J. L. Thompson.

WOMAN FOR WHOM PLANE WAS NAMED TRAVELS BY PLANE

Midland, Texas, June 30.—Mrs. Winnie Mae Fain, after whom the globe-circling Post-Gatty monoplane was named, stopped over at the Midland airport at noon to-day en route to El Paso, where she planned to spend the night before continuing her flight to the Pacific Coast. She is traveling aboard a sister ship to the Post-Gatty plane.

SPREADING NEWS OF CELEBRATIONS

Publicity Bureau Helping to Bring Crowds to Victoria July 18, 19 and 20

Support to efforts to stir interest throughout the Pacific northwest in the Diamond Jubilee celebrations to be held in Victoria on July 18, 19 and 20 will be given by the Victoria and Island Publicity Bureau. George I. Warren, publicity commissioner, has drafted a summary of the attractions and will circulate it to the bureau's travel contacts and will also announce it over the air from different points. The summary reads:

"The Diamond Jubilee celebration is being held to commemorate the sixtieth anniversary of the entry of British Columbia into the confederation of the provinces of the Dominion of Canada. This historical event is being sponsored by a citizens' committee of the Capital City of the province, and the celebration will extend over a period of three days.

"On Saturday, July 18, there will be a lacrosse game between Victoria and Vancouver, a baseball match between a team from the U.S.S. Idaho and Victoria. The most outstanding event of this day will be the Indian canoe races, eleven paddles to a canoe, and the Indians paddling in forty-foot war canoes. Eleven tribes of Indians have already entered, two of which are tribes from the United States. Crews and teams from the U.S.S. Idaho and H.M.S. Dragon will participate in races in this regatta. In the evening a grand fireworks display will take place.

"On Sunday, July 19, Confederation services will be held in all the city churches, while on Sunday afternoon the massed choirs of the city and a drumhead service, with the army and navy participating, will be held at Beacon Hill Park.

"On Monday, July 20, in addition to baseball games, lawn bowling tournament, field and track meet and gymnkana, a spectacular historical pageant will be staged at the Royal Athletic Park in the evening, with a cast consisting of over 500 persons in full costume.

"Both the British and United States warships will be open to the public for inspection during the celebrations."

TWENTY COUPLES IN WALKING RACE

Many Victorians Start Off in Walkathon at Royal Victoria Theatre

Twenty young couples, mostly Victorians, are now engaging in a merry walk at the Royal Victoria Theatre. They started off yesterday evening in the All-Canadian Amateur Super-Walkathon, and they may be walking two months from now.

The walkathon is being conducted by Mickey Thayer and his wife, who have had experience in treading the boards. They are both entertainers, and are being heard in the programmes along with Al Prescott's fine orchestra.

A large crowd watched the start of the walkathon.

Dr. A. G. Aylward is the medical officer in charge and there is a corps of nurses and trainers.

The couples are as follows:

Edith Tuttle and Johnny Fowler, Mary Hall and Bill Coutts, Pearl Jepsen and Jimmie Robertson, Marjorie Blunt and Jimmie Donaldson, Elsie MacKenzie and Edward Timothy, Vera Sullivan and Robert Riddler, Bea Willoughby and Herbert Lyons, Ruth Gee and Johnny Carlow, Dorothy Warnock and Robert Warnock, Mrs. A. Todd and Walter Lightfoot, Edith Wilson and Ted Wilson, Ruth Lonquist and Oscar Lonquist, Queenie Witty and Richard McGeorge, Dorothy Alexander and Joseph Skillin, Verna Smith and Harry Finn, Mary Starling and Peter Ricketts, Edith Starling and George Wilson, Nora Charlton and Danny Pastroe, Elaine Taylor and Roy Bull, and Violet Barera and "Nanny" Barera.

GOLF AT DUNCAN

Special to The Times

Duncan, June 30.—By the narrow margin of two points, a team from the Cowichan Golf Club defeated a team from the Macaulay Club, Victoria, at Duncan on Sunday. In the foursomes Duncan scored 15 and Macaulay 17, but in the two-ball matches Duncan scored 26 and Macaulay 22. The players and scores were as follows, with the home team mentioned first:

G. Prevost and K. F. Duncan 4, F. Morgan and C. H. Christopher 0.

W. B. Powel and A. Prevost 4, Geddes and Mitchell 0.

J. S. Robinson and Y. Birley 1, Hobson and R. Whitlaw 3.

P. Chambers and G. H Townend 0, J. Morgan and W. Sharpe 4.

A. Leeming and W. B. Harper 1, A. Frame and J. Burden 3.

N. O. Kibler and E. W. Carr Hilton 1, E. D. Freeman and G. Redhead 3.

O. Droob and J. Drybrough 0, H. H. Livesay and A. C. Smith 4.

C. W. O'Neill and V. Tarlton 4, J. N. Simpson and Waude 0.

G. Prevost 3, F. Morgan 0.

K. F. Duncan ½, C. H. Christopher 2½.

W. B. Powell 1½, J. Geddes 1½.

A. Prevost 2½, Mitchell ½.

J. S. Robinson 1, Hobson 2.

Y. Birley 2, Whitlaw 1.

P. Chambers 3, Morgan 0.

G. H. Townend 0, Sharpe 3.

A. Leeming 0, A. Frame 3.

W. B. Harper 2, Burden 1.

N. O. Kibler ½, Redhead 2½.

E. W. Carr Hilton 2½, Freeman ½.

O. Droob 1½, Dr. Livesay 1½.

J. Drybrough 1, Smith 2.

C. W. O'Neill 3, Simpson 0.

V. Tarlton 2, Waude 1.

The Ferris wheel was named after its inventor, George W. G. Ferris, an American engineer and steel bridge builder, who was born in Galesburg, Ill., in 1859.

FIRST TRIP ON NEW AIR LINE

Vancouver Mayor and Officials Here To-day on Inaugural Flight

Piloted by Major Donald R. McLaren, D.S.O., a Boeing flying boat hopped off from Vancouver at 2 o'clock this afternoon and was due in the Inner Harbor at 2.50 o'clock on the inaugural flight of the Canadian Airways service between here and the mainland.

Passengers on the initial trip were Mayor Louis D. Taylor of Vancouver, R. J. Cromie, publisher of The Vancouver Sun, R. W. Brown, editor of The Daily Province; Col. R. D. Rorison, representing the Board of Trade, and Charles Webster of the Vancouver Publicity Bureau.

Mayor Anscomb and other local notables with Harold Husband, who has been appointed traffic manager here of the new company, were ready to greet the machine. It was planned to take several Victorians on the return flight.

To-morrow morning, a twice-a-day service will go into operation. Planes will arrive here at 10.20 o'clock in the morning and 2.50 o'clock in the afternoon from Vancouver, and will leave here for Vancouver at 11 o'clock in the morning and 5.30 o'clock in the afternoon. Landings will be made in the Inner Harbor, and it is reported that the Causeway float will be used to dock at.

Mr. Husband, who will represent the Airways here, has had much experience with transportation on the Island recently, and will be able to use his great knowledge to advantage in this new field of travel.

APPEALS SENTENCE FOR THEFT OF CAR

Herbert Crofts Asks Court of Appeal to Reduce His Two-year Sentence

Appeal of Herbert Crofts, former soldier here, against the sentence of two years in jail, imposed by Judge Lampman, for stealing motor car No. 12301, of Alfred Start, Esquimalt, and changing the number plate, was carried to the court of appeal by Hon. R. L. Maitland, K.C., his lawyer.

"There was no evidence Crofts knew the automobile had been stolen and as there was reasonable doubt in his case, the accused should be given the benefit of the doubt," Mr. Maitland said.

H. A. Beckwith, as prosecutor, opposed lightening the sentence given here by Judge Lampman.

Chief Justice Macdonald said the Court of Appeal would reserve its decision.

OTHER CASES ON

W. J. Taylor, K.C., with A. J. Patton, to-day commenced the appeal on behalf of Jos. E. Andrews against the judgment of Judge Lampman awarding John Lefevre and Alice Lefevre $400 in connection with the disputes over mortgages totaling $3,735 advanced on a partly completed house. F. E. Fowkes, counsel for the Lefevres, is resisting the appeal.

Argument was concluded by D. S. Tait, counsel for W. J. Taylor, K.C., and by Harold B. Robertson, K.C., counsel for Mabel Hope Eberts, widow, over the accounting of the business affairs of the legal firm of Eberts and Taylor, in which her husband, the late Hon. D. M. Eberts, was member. The court reserved its decision.

Court To Hold Lindeborg Money For New Suits

W. J. de B. Farris, K.C., representing the estate of Hiram Stevenson of Vancouver, was to-day successful in his opposition before Mr. Justice Fisher in the Supreme Court here to the application of F. S. Pratt, counsel for the estate of Dan Lindeborg, to have $21,000 remaining in court since the Harris trial, paid back to the estate from which it was garnisheed.

The original action was started by P. J. Sinnott, who garnisheed and had paid into court $100,000 of the $300,000 Lindeborg and three associates received for the Big Missouri mine from the Consolidated Mining and Smelting Company. William Harris of Port Angeles, after an action which went to the Supreme Court of Canada, was finally awarded $50,000 as his share as a partner. Dan Lindeborg and the other partners, Hiram Stevenson, Dan Proudfoot and Andrew Lindeborg, are now all dead and present actions are being carried on by their estates.

Mr. Pratt said the Lindeborg estate was valued at $160,000 and was thus good for the money at any time there was another action. Mr. Farris argued the best place for the money to be held pending further actions among the various parties as to its division, was in the court. On the postponement order, Mr. Farris agreed to issue a writ on behalf of the Stevenson estate and get another action started within two weeks.

Guests staying the The Forest Inn, Shawnigan Lake, during the week include: From Vancouver: Mr. and Mrs. R. Bell-Irving, Mrs. D. P. Ames, Miss Margaret and Miss Helen Ames, Mrs. R. Martin, Mrs. R. L. Jermain, Mrs. Harold Ker, Mr. and Mrs. E. C. Taylor, Mr. and Mrs. H. W. Dyson, Mrs. C. F. Coverton, Miss Jean Campbell, Mr. P. D. Sills, Mr. W. McKee; Mr. and Mrs. A. A. Plummer, Mr. J. W. Whittall, Mr. and Mrs. H. R. Budd, Mr. and Mrs. P. A. Woodward, Mrs. J. A. Campbell, Miss Peggy Campbell, Mrs. H. Idsardi, Mr. Hugh Martin, Mr. W. S. Brooke, Mr. W. W. Watson, Mrs. W. W. Topping, Miss C. M. Topping, Miss H. N. Rood, Berkeley, Cal., Mr. and Mrs. C. H. Woods, Portland; Dr. and Mrs. Geo. R. Johnson, Calgary; Miss Mary Ardrey, Miss Lois Ardrey, Denver, Col.; Mrs. Robert Hyde, Tacoma; Mrs. Richard Day, Miss Shirley Day, Hollywood; Dr. and Mrs. H. E. Coe and son, Seattle; Mrs. C. Everson, Galiano; Major and Mrs. C. F. Pullin and daughter, Alexo, Alta.; Mr. and Mrs. J. Macallan, Miss Young, Victoria.

Though its kind is fast becoming extinct, a sea-otter, valued at $2,000, illegally caught in Pacific waters by an Indian, was on display at the Parliament Buildings here yesterday. Under 1931 game regulations this rare animal is protected. So the specimen secured by the Indian has been confiscated and will be stuffed and preserved by the province.

IN SUMMER CAMP YOU NEED A RADIO!

VICTOR "Superette" AT $89.50

Gives Big Radio Reception at Lowest Possible Price

A small, inexpensive Radio for camp . . . here it is . . . a 1932 model eight-tube super-heterodyne that will bring you all your favorite programmes clear, sharp and without interference.

Other summer camp musical instruments include:

PORTABLE PHONOGRAPHS from $17.50
UKULELES from $2.95
GUITARS from $9.75
MANDOLINS from $9.75
BANJOS from $16.00

FLETCHER BROS (VICTORIA) LTD

1110 Douglas Street

SERVICE, MADAM — YES, and QUICK if you lose your dog, tire, or anything else, you can phone a Lost and Found ad to 12.30 noon the same day, and it is printed in The Times and on sale at 3.45 p.m. Over 25,000 readers a night, so your ad should reach the finder. Phone E 4175. Yes, you can "charge" your ad.

Overnight Entries for Lansdowne Park

Vancouver, June 30.—Overnight entries, Lansdowne Park, Dominion Day July 1:

First race—Claiming, purse $500; three-year-olds and up. Six furlongs:

Yorkhome 110
*Omrah 108
*Wooly Meteor 108
*Busy Boy 108
*Call G. 106
Hiram Taylor 106

Second race—Claiming, purse $500; three-year-olds and up. Six furlongs:

Ed. Garret 113
Shasta Limited 113
Flatfoot 113
Lady Spain 111
Babe Ruth 111
*Jack Knight 108
*Norton 108
Princess Iva 102
*Fair Allan 108
Superfashion 105
*Evening Star 105
*Eel's Farewell 103

Also eligible—

Peregrinus 112
Ethel F. 111
*Trade Wind 105
Morton Caldwell 102
Chief's Warbler 105
Rag Bag 110

Third race.—Claiming; purse $500; three-year-olds and older. Mile and seventy yards:

Dolan 116
Crossbow 113
Bobbie Doyle 113
*Kingsman 111
Harry H. Bell 110
*Pat 108
Conciliation 108
*Red Mountain 105
*Rapida 103
*Purity Shot 103

Fourth race.—Claiming; purse $500; three-year-olds and older. Six furlongs:

Coeur de Lion 117
Jean Navelle 117
Fair Heather 117
Joe G. 117
King Flame 117
Moonchild 115
*Salty 112
*Wickawack 112
*G—Lobelia Ellsworth 110
*G—Glad Alice 110
*Muriel H. 110
*Idealia 110
*Lady Aggie 100

G—Greencroft entry.

Fifth Race—Dominion Day Handicap, three-year-olds and older. Mile and one-sixteenth:

African (A) 116
Dolan (A) 114
Jeu de Bar 110
Conciliator 108
Heads Up 106
Kingsman 105
Red Mountain (F) 104
Purity Shot (F) 103

A—A.C.T. Stock Farm Entry.
F—Fullerton Entry.

Sixth race, the Fliers' Handicap. Purse $500. For all ages. Five furlongs:

Christie Flanagan 116
Campanini 114
Cynos 108
Bowcroft (S) 108
Sandy River 107
Short Price 106
Judge Austin (S) 104
Golden Mesh 90

Seventh race—Claiming purse $500; for three-year-olds and older; mile and seventy yards:

*Seth's Bacon 114
Sporting Vein 113
Frank Gailor 113
Miss Ida Brown 111
*Terrifier 111
*Hee 108
Amilcar 107
Sce Sag 107
Dixie Smith 107
*Tennessee 106
Flashy 105
*Nannie Frances (G) 103
*Meta Frances (G) 100
*Kischief Macher 100

G—Greencroft entry.
*—Apprentice allowance.

Both suits and counter-suits resulting from the head-on collision of the motor trucks of Hong Hop and Surwan Saban Singh at Cloverdale Avenue and Bethune Street, were dismissed to-day in a judgment handed down by Judge McIntosh. P. J. Sinnott and Richard Lowe were the lawyers conducting the trial.

Our Demonstration of UNIVERSAL ELECTRIC COOKING APPLIANCES

Has proved so successful and created so much interest that it will be continued for another week. WAFFLE BATTER is electrically mixed each morning at 10 o'clock. Come in early and see it for yourself. Take advantage of this splendid opportunity—you will find it is just what you have been waiting for.

Hawkins & Hayward Ltd.

Electrical Quality and Service Store

1121 Douglas Street (Corner View) Phone E 1171

Betty Nuthall Eliminated In Wimbledon Tennis Championships

THE SPORTS MIRROR

Substitution of Players Again Advocated for Football

* * *

England - Vancouver Match Saturday Spoiled by Injury to Player

* * *

Weaker Clubs Showed Unexpected Strength in Major Baseball

* * *

St. Louis Browns and Brooklyn Robins Capture Week's Honors

AFTER reading the account of Saturday's football match at Vancouver between the touring English players and the Mainland All-stars, the time appears opportune to again speak in favor of substitutes in soccer. At Vancouver, the home players offered the Englishmen their keenest competition to date, but halfway through the match Dickie Stobbart, one of their mainstays, left the field seriously injured, and was out for the remainder of the match. The English team lost Smith at the same time but he returned in ten minutes and completed the match.

* * *

The Mainland players enjoying a one-goal lead were able to hold their own with ten men until halftime. However, after the start of the second half, they weakened through the loss of their eleventh man, and the touring players ran through four goals to win 4-1.

* * *

How much better the match would have been if Vancouver had been able to substitute a player for Stobbart. It would have provided the English eleven with stiffer competition and would have made the match more interesting from the standpoint of the spectators. Many associations and clubs in Canada favor the use of substitutes, but the authorities in the Old Country will not listen to the proposal. Every time the idea is broached to them they come back with the argument that it is not a fair rule. There is no reason why Canadians should not go ahead and use the substitutes and let the Old Country do as it likes. The west has always led in sport. In ice hockey, the Patricks introduced many new rules and the east laughed. But all those rules were adopted by the N.H.L., and in time Britain will use subs in football.

The supposedly weak clubs of the major baseball leagues rose in their might last week and drew down the major share of the honors, both in winning games and hitting the ball. The St. Louis Browns who have been hanging around the lower portion of the American League standing, and the Brooklyn Robins, who have been doing little better in the National League campaign, vied with each other for the best records of the week.

* * *

St. Louis won nine games and lost only one to top the younger circuit, while Brooklyn led its own league with seven victories and one defeat. More trailers rose along with these two. The Phillies and Cincinnati Reds shared second place honors in the National, each with five victories and three defeats. The Cleveland Indians won five games and lost two for their second place in the American.

* * *

The New York Yankees, who got only an even break in their ten games, leaped into the picture when it came to slugging. The Yanks scored seventy-two runs, a good many more than any other team in either league and pounded out thirteen home runs. They had a total of 104 hits, the Browns beating them out by one safety. St. Louis took second place in scoring, with sixty-four runs, while the Chicago Cubs led the National League with forty-nine tallies, one more than Brooklyn. The Phillies hit safely 101 times. The Browns also figured in the home run list with nine. The New York Giants hit eight and Brooklyn seven.

* * *

On the defensive side, the Yanks and Browns fared poorly, while Brooklyn, Cleveland and Washington took the leading roles. The Yanks, making a total of twenty-one errors, allowed their opponents sixty-nine runs, getting two undesired high marks for the week. Washington shared fielding honors with the St. Louis Cards and Giants, each making only five errors. The Senators and Cleveland each held their rivals to twenty-two runs, while Brooklyn's opponents scored only twenty-four times. Pittsburgh was the weakest National League team on the defence, making fifteen errors and allowing its opponents forty-seven runs. The Giants and Detroit Tigers were the low scoring teams for the period, making only twenty-six runs apiece. The Giants hit only fifty-eight times.

The biggest fistic week of the season will come to a double-barreled climax on Friday and Saturday at Cleveland and Reno. At Cleveland Friday night, Max Schmeling, Germany, will defend his heavyweight championship against Young Stribling, while on Saturday at Reno, Jack Dempsey will promote a twenty-round heavyweight struggle between Max Baer, young Californian, and Paolino Uzcudun.

Schang Released By Detroit Club

Detroit, June 30.—Wally Schang, one of the veterans on the Detroit Tigers' catching staff, was given his unconditional release yesterday.

Schang, a former catcher for the Yankees, was used in most of the games the Tigers played during the early part of the season but has been used very little recently.

British Star Is Defeated Easily By Helen Jacobs

Pride of English Tennis World Falls Victim To Sterling Play of Young U.S. Girl, 6-2, 6-3, in Quarter Finals Of Women's Singles; Rene Mathieu Defeats Peggy Scriven, Last British Woman in Singles; Shields And Wood in Semi-finals of Men's Doubles.

Wimbledon Stadium, Eng., June 30.—Helen Jacobs of Berkeley, Cal., advanced to the semi-finals of wonmen's singles play in the Wimbledon tennis championships to-day with a surprising straight set victory over Betty Nuthall, pride of Great Britain, 6-2, 6-3.

In her victory Helen stamped herself as a worthy successor to Helen Wills Moody.

The masterful way in which the California girl defeated Miss Nuthall surprised the English crowd, which had thought this was Betty's year to win the Wimbledon crown.

Miss Jacobs gave the best exhibition of tennis she ever had shown at Wimbledon.

Frank X. Shields and Sidney B. Wood, United States, went into the semi-final round of the men's doubles with a five-set victory over J. C. Gregory, and Ian G. Collins, Great Britain. The scores were 3-6, 6-3, 6-4, 6-3.

Mrs. L. A. Harper and Mrs. John Van Ryn defeated the English pairs, Mrs. Stokes and Miss Lyle in a second round match of women's doubles, 3-6, 6-11, 6-3.

George Hughes and Fred Perry advanced to the quarter finals of the men's doubles, defeating G. Lyttleton Rogers and Hiro Satoh, 6-3, 6-4, 4-6, 7-5.

COCHET WINS

Henri Cochet and Mrs. Eileen Bennett Whittingstall advanced in mixed doubles with a straight set victory over Hiro Satoh and Miss Thomas, of England, 6-4, 6-4.

George Lott Jr., and John Van Ryn, the second American doubles pair, won their way to the quarter-final round in a four-set match with Baron von Kehrling and H. W. Artens, Austria, whom they defeated 6-3, 6-2, 6-8, 6-1.

Mme. Rene Mathieu, France, won her way to the semi-finals with a three-set victory over Peggy Scriven, England, 1-6, 6-2, 7-5.

Miss Scriven was the third and last of the British women to fall in the singles play to-day.

Remaining in the semi-finals are Miss Jacobs, Miss Krahwinkel, Germany; Mme. Mathieu, Cilli Aussem, Germany, and Miss Payot, Switzerland. The latter two will play their quarter-final match to-morrow.

THE RESULTS

WOMEN'S SINGLES
Quarter-final Round

Helen Jacobs, U.S.A., defeated Betty Nuthall, Great Britain, 6-2, 6-3.

H. Krahwinkel, Germany, defeated Dorothy Round, Great Britain, 7-5, 6-3.

MEN'S DOUBLES
Quarter-final Round

Frank X. Shields and Sidney B. Wood Jr., U.S.A., defeated Ian G. Collins and J. C. Gregory, Great Britain, 3-6, 6-3, 3-6, 6-4, 6-3.

WOMEN'S DOUBLES
Second Round

Mrs. L. A. Harper and Mrs. John Van Ryn, U.S.A., defeated Mrs. Stokes and Miss Lyle, Great Britain, 3-6, 6-1, 6-3.

CRICKET TEAMS SCORING WELL

English Elevens Register High Totals in County Matches; Surrey Makes 486

London, June 30.—Closing scores in English first-class cricket matches yesterday were:

Kennington Oval—Surrey 486 runs for nine wickets (declared) and 134 runs for seven wickets; Cambridge University 208 runs.

Folkestone—Yorkshire 467 runs for nine wickets (declared), Kent 167 and 186 runs for nine wickets (Longfield 67 not out).

Eastbourne—Oxford University 483 runs for seven wickets (declared) and 202 runs for six wickets; H. D. G. Leveson-Gower's XI 217 runs.

Portsmouth—Hampshire 196 and 206 runs (Wensley, five wickets for 56 runs); Sussex 119 and 11 runs for one wicket.

Chelmsford—Glamorgan 363 and 22 runs for the loss of no wickets; Essex 448 runs for nine wickets, declared (Bray 122).

Birmingham—Lacashire 402 and 15 runs for one wicket; Warwickshire 351 runs (Parsons 119).

Northampton—Somerset 444 runs for nine wickets (declared); Northamptonshire 218 runs and 59 runs for the loss of no wickets (followed on).

Nottingham — Nottinghamshire 423 runs; Middlesex 288 runs for three wickets (Hendren 107 not out).

Derby—Worcestershire 201 and 29 runs for the loss of no wickets; Derbyshire 294 (Root five wickets for 113 runs).

Leicester—Leicestershire 271 runs; Gloucestershire 373 runs for five wickets.

Rifle Shooting

Arrangements have been made for an all-day shoot on Wednesday, July 1, at Heal's Range. Shooting will commence at 9 o'clock, and the ranges in the morning will be 200, 500 and 600 yards. Shooting in the afternoon will be over the 800 and 900 yard ranges.

Those wishing to take part are asked to advise Capt. D. Fyvie, phone E 1622, so that arrangements for the markers can be made. For those wishing transportation cars will meet at the corner of Yates and Douglas from 8.15 to 8.30. All those with cars are asked to please meet at this point.

SONS DEFEAT TILLICUMS IN CLOSE BATTLE

Second Place Occupants in Senior Baseball League Score 4 to 2 Victory

Cann and Holden Give Fine Pitching Performances; Errors Costly to Losers

Defeating the Tillicums 4 to 2 at the Royal Athletic Park yesterday evening, Sons of Canada remained in the running for first place in the Victoria Senior Amateur Baseball League. The Sons are in second position behind the league leading Elks, although the latter have a firm hold on first place.

Although he was beaten, Holden gave a fine performance on the mound for the Tillicums, striking out fourteen and allowing eight hits. However, his teammates fell down at critical moments to allow the Sons runs. Lloyd Cann, who twirled for the Sons, was also in rare form, allowing seven hits and striking out eight. Cann was given first class support in the field, his mates pulling off two fine double plays to kill rallies.

After three innings of scoreless ball each team scored a run in the fourth. The Sons tallied when Holman reached first on Worthington's error and crossed the plate on singles by Collins and F. Campbell. The Tillicums tied the count in their half when Robinson doubled and scored on Holden's single.

SONS TAKE LEAD

In the seventh the Sons gained a two-run lead. Four hits, one for extra bases by Colin Campbell, gave the Canadians their tallies. An error by Latham gave the Sons another run in the eighth, while the Tillicums added their final tally in the ninth.

Bacon with two hits out of five trips to the plate was the leading hitter for the evening.

The box score follows:

Sons of Canada—	AB	R	H	PO	A	E
F. Campbell, 2b	4	0	1	4	2	1
Craig, ss	5	1	1	1	1	0
Down, rf	5	1	1	1	0	0
Bacon, 3b	5	0	2	0	4	1
C. Campbell, c	5	0	1	12	2	0
Holman, cf	5	1	0	3	0	0
Doherty, lf	2	0	0	0	0	0
Collins, 1b	4	0	1	6	0	0
Cann, p	3	1	1	0	3	1
Totals	38	4	8	27	12	3

Tillicums—	AB	R	H	PO	A	E
Beringer, ss	4	0	1	3	3	0
Barry, 3b	3	0	0	1	0	0
Robinson, lf	3	1	1	1	0	0
Holden, p	4	0	1	0	3	0
Stickney, rf	4	0	1	2	0	0
Latham, 2b	2	1	1	1	0	3
Steele, 1b	4	0	0	4	0	0
Crowe, cf	4	0	1	1	0	0
Worthington, c	1	0	0	6	0	1
Monteski, c	3	0	1	8	0	1
Totals	32	2	7	27	6	4

Score by innings—

Sons of Canada	0	0	0	1	0	0	2	1	0	—4
Tillicums	0	0	0	1	0	0	0	0	1	—2

Summary

Two-base hits, Bacon, Robinson, C. Campbell, Latham; sacrifice hits, Robinson, Latham; stolen bases, Bacon, Doherty, Cann, Craig, Beringer; double plays, F. Campbell, C. Campbell, Collins, Bacon, C. Campbell, Collins; struck out, by Holden 14; Cann, 10; base on balls, Holden 4, Cann 1; hit by pitched ball, Barry, by Cann; passed balls, Campbell; Monteski; left on bases, Sons of Canada 9, Tillicums 5. Time of game 1 hour 45 minutes. Umpires, Redgrave and Brynjolfson.

Pigeon Racing

The Victoria and District Racing Pigeon Club held a race over the weekend from Entrance, Alta., a distance of 422 miles. The birds were liberated at 5 a.m. Saturday and was open for two days. The returns were disastrous, only one bird being clocked in before the close of the race. The winning bird, Lone Ace, belonged to G. Steward. Steward also won the Reg. Hayward special pool. This bird takes all four positions in the club.

In the Federation race held last week between Vancouver, Victoria and Nanaimo, the following are the first three in each section:

Vancouver Section.	Velocity
Beaconsfield Loft	908.3
Windsor Loft	905.05
D. Cummings	901.02
Victoria Section.	
R. Dickinson	863
J. B. Stewart	850
G. Stewart	848
Nanaimo Section.	
R. Noble	792

The next race is from Evensburgh, a distance of 572 miles.

Miracles of Sport — By Robert Edgren

LATE RALLY BRINGS WIN TO NEWSIES

The Times Retains Westholme Softball Lead By 9 to 8 Win Over Todds

Jokers Hold Second Place By Defeating Aztecs 11 to 5; Moose Beat Colwood

In one of the most thrilling games of the year The Times kept hold of a one-point margin on top of the Westholme Softball League yesterday evening by defeating Todds 9-8, while the Jokers were hammering out a 11-5 victory over the Aztecs. Moose took Colwood 6-5 in the other encounter.

The Times came from far behind in the last two innings to win the game against Todds. A five-run rally in the last half of the eighth tied the score at 6 to 6. Todds added a couple in the first half of the ninth but a timely hit with two on bases evened things up for The Times in the final canto and the winning run came in on a sacrifice.

The Jokers, back in winning form, defeated the Aztecs decisively for the first time this year. In their former encounters these two squads have taken one game each by a lone run and tied the other.

A TIGHT GAME

Colwood and the Moose had a tight game from start to finish and both squads fought hard to the end.

With only three games left in the second half schedule, the race has developed into a neck and neck fight between The Times and Jokers for the honors. The Times have a one-point margin owing to a drawn game played by the Jokers. On Thursday night these two squads hook up at Beacon Hill Park in what may be the deciding game of the round.

Victoria Campolo Awarded Decision

New York, June 30.—Victorio Campolo, Argentine heavyweight, outpointed Eddie Benson of Brooklyn in a ten-round bout at Dexter Park yesterday evening. Campolo scaled 228, Benson 189½.

Eleanor Holm In Record-breaking Swim Performance

Rye, N.Y., June 30—Eleanor Holm of the Women's Swimming Association of New York, bettered the listed record for the fifty-yard backstroke in a swimming meet here yesterday evening, covering the distance in 31 4-5 seconds.

There is no listed world or United States record for the fifty yards in backstroke swimming but the best listed time in the record book credits Corrine Condon with 32 2-5 seconds performance at Omaha in 1927.

Lefty O'Doul Is Suspended Five Days By Heydler

New York, June 30. — Frank (Lefty) O'Doul's suspension has been fixed at five days by John Arnold Heydler, president of the National League.

The Brooklyn outfielder was fined $100 and suspended "indefinitely" on Sunday when he engaged in a heated argument with Umpire Bob Clarke. He will return to the Robins' line-up in time for the Fourth of July double-header with the New York Giants.

LADY HAN WINS JUVENILE RACE AT LANSDOWNE

Mrs. W. G. Stedman's Filly Captures Western Canadian-breds Event

Nelda W. Takes Sixth to Pay $18 For Day's Longest Price; Good Prices

Vancouver, June 30.—Lady Han, two-year-old daughter of Nappenhan-Lady Lomond, owned by Mrs. W. G. Stedman, proved the speediest of the bunch of youngsters that faced the barrier in the sprint for Western Canadian-bred juveniles at Lansdowne yesterday afternoon, winning as she pleased. Back Again was second and Tuscalotta, an almost even money favorite, third. Seven started, Primrose Day was left at the post, but closed fast enough to give Back Again and Tuscalotta a fight for it in the stretch.

The "G's" had it in the double event of the afternoon, Joe G. winning the second and Call G. the fourth, the wise bettors receiving $19.40 for their $2.

Nelda W. seemed to like the going in the sixth, winning with ease, over a muddy track, at 8 to 1.

Results follow:

First race—Six furlongs, $500, three-year-olds and older: 1, Lobelia Ellsworth, $11.35, $5.90, $3.65; 2, Fair Heather, $12.85, $7.40; 3, Terrifier, $4. Time, 1.18 2-5.

Second race—Six furlongs, claiming $500, three-year-olds and older: 1, Joe G., $6.40, $4.95, $3.05; 2, Fair Allan, $12.60, $7.85; 3, Plenty Money, $3.20. Time, 1.20.

Third race—Four and one-half furlongs, claiming $500, Western Canadian-breds, two-year-olds: 1, Lady Han, $7.30, $4.25, $2.45; 2, Back Again, $15.50, $4.15; 3, Tuscalotta, $2.25. Time, 1.00 4-5.

Fourth race—Six furlongs, claiming $500, three-year-olds and older: 1, Call G., $9.40, $4.05, $2.95; 2, Missive, $5.20, $3.20; 3, Big Joke, $3.60. Time 1.20 2-5.

Fifth race—Six furlongs, claiming $500, three-year-olds nd older: 1, Pat, $12.85, $6.50, $3.80; 2, Brown Bank, $4.85, $2.90; 3, Paul Hertenstein, $2.65. Time, 1.18 4-5.

Sixth race—One mile, claiming $500, three-year-olds and older: 1, Nelda W., $18, $7.95, $5.30; 2, War Salaam, $4.95, $3.80; 3, Meta Frances, $6.10. Time, 1.47 1-5.

Seventh race—One mile, claiming $500, three-year-olds and older: 1, Will Ward, $7.95, $4.10, $2.95; 2, The Falconer, $5.40, $3.40; 3, Morton Caldwell, $4. Time 1.49 2-5.

VIN RICHARDS SEEDED FIRST

Will Occupy Ranking Position in U.S. Pro Tennis Championships Starting Monday

New York, June 30.—Vincent Richards, who won the title last year, has been seeded number one for the professional championships of the United States, play in which begins Monday at the West Side Tennis Club, Forest Hills.

William T. Tilden II will play in the tournament for the first time, and has consistently defeated Richards in their recent professional tour, he is seeded number 2.

Karel Kozeluh, the little Czech pro who was runner-up to Richards, is seeded ahead of Albert Burke, English-bred professional from France, among the foreign entries.

Following after Richards and Tilden in the American seeded list are Francis T. Hunter, Big Bill's Davis Cup partner of other days; Howard W. Kinsey of San Francisco, J. Emmett Pare of Chicago and Robert Seller of Los Angeles.

Forty-six professionals are entered.

CLAY COURT MEET OPENS

B.C. Championships Open at Jericho Tennis Club; Favorites All Advance

Vancouver, June 30.—Bill Davis, youthful B.C. Electric player, took a set from T. O. Ryall, city champion, to provide the only excitement of yesterday's programme, curtailed by rain, in the B.C. clay court tennis championships at the Jericho Tennis Club.

Ryall took the first set handily at 6-1, but Davis played brilliantly to make all his chances count in the second and evened things with a 7-5 victory. Ryall got going again in the final session to cop it without the loss of a game.

Only two visiting players saw action Henry Prusoff, Seattle, accounting for Jack Ames, Denman, 6-2, 6-2, and Bob Johnson, Portland, had a real game with Kinoshita of the Nippon Club winning 6-4, 6-4.

Jack Brawn, playing in his first tournament after a layoff, owing to a shoulder ailment, beat Ed. Johnston of B.C. Electric, 6-0, 6-4. Brawn used an underhand service effectively, while his ground strokes were working well.

Rosebuds to Meet Indians in Ball Game This Evening

In a Twilight League ball game scheduled at the Royal Athletic Park to-night at 6.15 o'clock the Rosebuds will meet the Indians.

KID CHOCOLATE WINS

Poughkeepsie, N.Y., June 30.—Kid Chocolate, the ebony Cuban, won a decision over Harry Sankey of Chicago, in ten rounds here yesterday evening. The kid weighed 129 pounds and Sankey 125½.

Max Schmeling and Stribling Wind-up Training Schedules

German Champion Will Go Through Light Work-outs To-day and To-morrow and Then Rest Up for Heavyweight Championship Bout at Cleveland On Friday; Stribling Goes Through Final Work-out This Evening, After Which He Will Go Into Seclusion; Appointment of George Blake as Referee Considered Master Stroke.

Cleveland, June 30.—Young Stribling, confident and care free, winds up five weeks of intensive training to-night in his quest for the world heavyweight championship.

The smiling young Georgian, challenging Max Schmeling, the German titleholder, will do his final boxing in the cool of evening at his camp, Geauga Lake. Stribling, regarding his condition as perfect, plans to breeze through a light work-out of four rounds.

After the last glove goes swishing through the air, Stribling will desert the camp that has been his home since early May, and go into seclusion, occupying a residence in an exclusive residential district of Cleveland.

Ma Stribling and his pa will accompany him, with ma doing the cooking and otherwise caring for her son until he jumps into the ring to meet Schmeling in the fifteen-round title battle in Cleveland's new municipal stadium Friday night. Stribling attended a ball game yesterday.

Schmeling enjoyed a day of rest yesterday, preparatory to finishing up his training to-day and to-morrow. The smiling young German intends to do only light work to-day, boxing possibly four or five rounds. The finish to-morrow will also be of the lightest nature. Schmeling intends to loaf and play his usual game of golf on Thursday and depart for Cleveland by motor on Friday morning, arriving just in time to weigh in at noon.

REFEREE NAMED

The referee question was settled to the satisfaction of all concerned yesterday with the selection of George Blake, Los Angeles, as the third man in the ring. Blake started for Cleveland yesterday evening. He will arrive in Chicago Thursday morning and depart immediately by plane for Cleveland. Blake enjoys an enviable record in boxing, for his honesty and respect of others in the sport.

Blake, himself an excellent boxer, has the distinction of having developed two United States Olympic champions, who later became world professional titleholders. They are Fidel la Barba and Jackie Fields. Blake taught them to box while they were members of the Los Angeles Club team, of which Blake was boxing instructor. Blake holds a referee's license as well as a manager's license on the Pacific Coast.

Bob Edgren, noted boxing authority and member of the California State Athletic Commission, regards the selection of Blake as referee as a master stroke. Edgren regards Blake as the outstanding referee on the Pacific Coast, if not in America. Blake has not refereed much, due to managerial connections with La Barba. He refused the assignment when it was first offered, but was later prevailed upon to accept it. The commission also named the two judges and alternate referee, but their names were withheld until the day of the fight.

TACKLES PUT FREBERG DOWN EIGHT TIMES

Gus Sonnenberg Butts Giant Swede Into Submission in Bout at Seattle

Freberg Took First Fall in Third Round; 40,000 See Londos Beat Steele

Seattle, June 30.—Gus Sonnenberg, former heavyweight wrestling champion, subdued John Freberg, Chicago, with a flying tackle in the fourth round of a heavyweight wrestling exhibition yesterday evening and took the match. Freberg was unable to return to the ring.

Freberg took the first fall in the third round, pinning Sonnenberg with a body slam. In the next round, Sonnenberg sent Freberg crashing to the mat eight times with butts and tackles to the stomach and ribs before a fall was awarded.

Bob Kruse, Portland, won an unpopular verdict over Hans Schroeder New York, in the five-round semi-final with a fall in the third round.

New York, June 30.—Jim Londos recognized in several states as heavyweight wrestling champion of the world, has repelled the challenge of young Ray Steele of Glendale, Calif. for the second time in less than six months.

Londos pinned Steele to the mat in the Yankee Stadium yesterday evening in one hour, nine minutes, twelve seconds, while a crowd estimated at close to 40,000 looked on. The champion beat Steele in little more than an hour in a title match in Madison Square Garden during the winter season.

While receipts estimated at $63,000 fell far short of pre-battle estimates the crowd was believed to have broken all attendance records for a wrestling match. Part of the receipts is to be turned over to the Hearst milk fund.

Londos, on the defensive during the first half of the battle, finally gained a double arm lock on Steele and pinned the Californian to the canvas in short order. Londos weighed 201 pounds Steele 212.

Milwaukee, Wis., June 30.—Henri Deglane, claimant to the world heavyweight wrestling title, yesterday evening defeated Frank Judson, Brooklyn in straight falls. Deglane took the first in 19.52 with a toe hold, and the second in 9-18 with a similar hold, when Judson gave up.

SOLDIERS HOLD ANNUAL SPORTS

The 12th Heavy Battery and the left section of the 56th Battery in charge of Sergt. Quayle took major honors in the annual sports of the 5th B.C. Coast Brigade, C.A., at Macaulay Point on Sunday.

The former captured the inter-battery tug of war challenge cup, while the latter gained first honors in the twelve-pounder dummy loader competition.

The softball game between the coast batteries and the field batteries was won by the coast section.

Other events included in the programme were a wheelbarrow race, a three-legged race, kiddies' race, ladies' race; boot, shoe and puttee race, old soldiers' race and a sack race.

In the afternoon refreshments were served to a large crowd of spectators.

Montreal Maroons Beat Toronto In Box Lacrosse Tilt

Toronto, June 30.—Montreal Maroons won their second contest in the newly-organized indoor professional lacrosse league by defeating Toronto Maple Leafs, 11 to 6, in an exciting tussle here yesterday evening.

FINE BOXING CARD SLATED

H.M.S. Dragon Fighters Oppose Vancouver Boys at Tillicum Gym To-morrow

A first class card of bouts has been lined up for the show being offered at the Tillicum gymnasium to-morrow evening. Five classy fighters from H.M.S. Dragon have been matched with a like number of boys from Vancouver and some fine glove throwing is looked for. The first bout will start at 8.45 o'clock.

Two six-round bouts have been lined up. In the first Billy Gerard, Vancouver, will clash with N. Storrie of the battleship, while in the second Harry Marshall, Vancouver, meets T. Turner.

J. Fleming, H.M.S. Dragon, will oppose Alfie Turner, Vancouver, in the four-round semi-windup. In the other two four rounders Billy Luscomb and Bobby Sells, Vancouver, will meet J. Newell and J. Salt, respectively.

SCHAAF SCORES K.O.

West Springfield, Mass., June 30.—Ernie Schaaf, Boston, 202, knocked out Leo Williams, New York, in the second round of a ten-round bout here yesterday evening.

Rowing, Cricket, Boxing and Ball Games Carded

The sports programme for to-morrow follows:

10.30 a.m.—All-day cricket match starts at the University School grounds between the Victoria and Vancouver representative teams.

10.30 a.m.—Inter-city baseball, Sons of Canada vs. Vancouver Asahis at the Royal Athletic Park

2.30 p.m.—J.B.A.A. regatta at the Gorge

6.15 p.m.—Inter-city baseball, Sons of Canada vs. Vancouver Asahis at the Royal Athletic Park.

8.45 p.m.—Boxing at the Tillicum gymnasium.

University School Cricketers Leave On B.C. Tour To-night

Will Commence Series With Match Against Vancouver To-morrow

After Playing Vancouver Junior All-stars on Dominion Day, Victoria Team to Meet Men's Elevens of Interior in Five Other Fixtures; Have unbroken Record of Victories Against Island School Squads For Last Two Years; Eleven Includes Many Promising Young Players; Will Be First Tour Staged By School.

After completing two seasons during which they have defeated every school team that has taken the field against them, University School's cricket eleven will open its first provincial tour in Vancouver to-morrow with a full-day match against the Vancouver Juniors. Following their match there the students will go to Kamloops for the first of a series of five games against men's teams of the interior.

Included in their schedule are matches against Vernon, a combined team of Vernon and Lavington, a select team playing under the president of the Kelowna Cricket Club and one representing the club proper. Following this fixture they will return to Vernon to play Lavington in their final encounter.

The lads will leave Victoria with Major Ian Simpson, headmaster of the school, on to-night's boat for Vancouver, playing an all-day match there to-morrow. In the evening the squad will be joined by Reg. Wenman, sports master, who will remain in the city to play on the all-star Victoria team against Vancouver to-morrow, and will fly across to the mainland to take charge of the school eleven for the remainder of the trip.

SCHEDULE

Following their game in the Terminal City, the travelers will catch the 10 o'clock train to Kamloops, which town they will reach at 7.10 o'clock Thursday morning. In the afternoon they will take the field against the Kamloops Cricket Club. After spending the night in Kamloops, the team will proceed the next morning to Vernon, playing there in the afternoon.

The following day the school is scheduled to meet a picked team from Vernon and Lavington cricket clubs in the afternoon.

After a break on Sunday, the students will journey to Kelowna on Monday for a game against a team selected by the president of that city's club. On Tuesday they will clash with the regular Kelowna eleven.

On their return journey they will stop at Vernon for their last match with Lavington.

While the team will be representing a Victoria school, it will include a good representation of young western Canada cricketers. Three of the members are residents of this city, three have their homes in Vancouver, three are Calgary boys and the remaining three represent Edmonton, Regina and Winnipeg respectively.

OUTSTANDING STAR

The outstanding star on the squad will be young Jim Weaver of Edmonton, brilliant all-round man, who last Saturday distinguished himself by scoring a century against the Wanderers in a friendly match. He is both a strong bowler and batsman and captains the eleven.

J. C. Holmes, a Regina lad, is a useful left hand at bat and a good change bowler. He should contribute many runs to the team's total during the tour.

I. M. Drum, one of the three Victorians, is a smart left-hand bowler, with plenty of speed.

J. G. Mackid of Calgary is a useful all-round man, particularly valuable at bat, while his brother, B. S. Mackid, is a very fair change bowler and good fielder.

R. L. Poyntz, another Victorian, is a good defensive bat, who can be counted on to turn in steady performances.

A. L. Mercer, a Vancouverite, is outstanding in the field, while P. K. Allen a fellow townsman, shows promise both as a batsman and bowler. W. S. Leggatt, the other Terminal City player, is a forcing bat and good in the field.

R. C. Coleman, Winnipeg, is a young cricketer of promise, both at bat and as a bowler. He should improve with the experience he receives during the series, and will doubtless prove useful on the tour.

J. A. Richardson, Victoria, is a dependable batsman, as is L. J. Hess, Calgary, the team's wicket keeper.

EXPERT COACHING

Under the coaching of Reg. Wenman and Eric Quainton, both masters at the school and members of former British Columbia interprovincial "rep" teams, the boys have been showing rapid improvement during the last two seasons, having an unbeaten record against Brentwood and Shawnigan for two years. The two coaches have a thorough knowledge of the game and have imparted much of their skill to the youngsters.

Unfortunately, E. C. Hamber, one of the shining lights on the team, and one of the boys who has entered the century list as a batter, and A. H. Alexander will be unable to make the trip. Both deserve their places on the squad, but found it impossible to make the tour.

SCHOOL CRICKET ELEVEN TO START FIRST PROVINCIAL TOUR TO-NIGHT

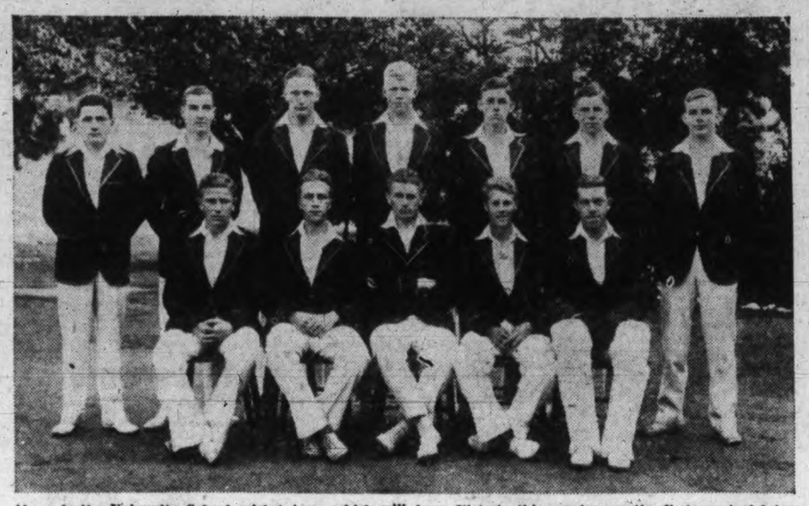

Above is the University School cricket team which will leave Victoria this evening on the first provincial tour ever conducted by the school. The team will play Vancouver Juniors to-morrow in their opening fixture at Brockton Point and will proceed to the interior where a strenuous schedule of matches has been drawn up. The last will be played on July 8. Reading from left to right the players are: Standing, R. C. Coleman, J. A. Richardson, J. C. Holmes (vice-captain), W. S. Leggat, P. K. Allen, B. S. Mackid, I. M. Drum; sitting, J. G. Mackid, A. W. Mercer, J. L. Weaver (captain), R. L. Poyntz and L. J. Hess. In the course of their trip they will play six games, in five of which they will meet men's elevens.

J.B.A.A. WIN TENNIS MATCH

Defeat Hillcrests 7 to 1 in Third Division Tennis League Fixture

J.B.A.A. defeated Hillcrests 7 to 1 in a Third Division tennis league match played on their home courts Sunday.

The home players were right at the top of their game, and with two exceptions all the matches were straight set wins.

Ivan Temple and Cliff Margison turned in a surprise win when they defeated Ralph Butler and Herb Davey in the men's doubles, 6-3, 4-6, 6-4. The latter team has held the championship of Esquimalt in this event for two years, and they were looked upon as sure winners in yesterday's match.

The scores follow with the J.B.A.A. players first named:

WOMEN'S DOUBLES

Mrs. Thomas and Mrs. Erickson defeated Miss Elkington and Mrs. S. Wright, 6-4, 6-4.

Miss Boyce and Miss Wylie defeated Miss Weeks and Miss Warburton, 6-5, 6-1.

MEN'S DOUBLES

Temple and Margison defeated Butler and Davey, 6-3, 4-6, 6-4.

Wright and Erickson defeated Stewart and Schroeder, 2-6, 5-6.

MIXED DOUBLES

Mrs. Thomas and Temple defeated Miss Weeks and Butler, 6-1, 6-3.

Miss Boyce and Margison defeated Mrs. Wright and Davey, 6-3, 6-1.

Miss Wylie and A. Wright defeated Miss Elkington and Stewart, 6-2, 6-5.

Mrs. Erickson and Erickson defeated Miss Warburton and Schroeder, 6-3, 6-1

MANCHESTER SEES FLY-WEIGHT FIASCO

Reuter's Special to The Victoria Times

London—Jackie Brown, of Manchester, the British flyweight champion, won on points his contest with Lucian Popesco, of Roumania, European flyweight champion, at Belle Vue, Manchester. The contest, it is stated, will not be recognized as being for the European title, but Brown declared: "I claim the championship from to-night." Popesco was half a pound overweight at the weigh-in. He was given an hour in which to get down his weight, but went to a hotel and had a meal. Later it was stated that he refused to weigh in a second time and was prepared to forfeit the £50 weight money. Popesco made no attempt to get down the weight, his explanation being that the International Boxing Union, of which he is a licensed boxer, do not regard the match as a title fight.

There was another hitch just before the fight. A wrangle in the dressing-room wasted twenty minutes, Popesco's party refusing to pay any weight forfeit. Then the promoters offered to pay Brown £25 out of their own pockets, but the Manchester boy said, "No. I don't want to stick the club up. Let the fight go on."

INTERNATIONAL LEAGUE

Toronto 7, Montreal 8.
Baltimore 0, Reading 6.
Rochester 14, Buffalo 6.

HOW THEY STAND

NATIONAL LEAGUE

	Won	Lost	Pct.
St. Louis	41	24	.631
New York	38	26	.594
Chicago	35	29	.547
Brooklyn	36	31	.537
Boston	34	33	.507
Philadelphia	29	35	.453
Pittsburgh	25	39	.391
Cincinnati	24	43	.348

AMERICAN LEAGUE

	Won	Lost	Pct.
Philadelphia	47	19	.712
Washington	46	23	.667
New York	35	29	.547
Cleveland	34	33	.507
St. Louis	28	37	.431
Boston	25	38	.397
Detroit	25	43	.368
Chicago	23	41	.359

COAST LEAGUE

	Won	Lost	Pct.
Hollywood	53	30	.639
Portland	44	36	.550
San Francisco	43	39	.524
Seattle	39	40	.494
Mission	41	43	.488
Los Angeles	40	42	.488
Sacramento	35	46	.432
Oakland	29	48	.377

AMERICAN ASSOCIATION

	Won	Lost	Pct.
St. Paul	36	33	.522
Minneapolis	36	32	.529
Louisville	36	32	.529
Milwaukee	36	34	.514
Columbus	32	34	.485
Toledo	34	37	.479
Indianapolis	31	34	.477
Kansas City	29	37	.439

INTERNATIONAL LEAGUE

	Won	Lost	Pct.
Newark	42	30	.583
Montreal	43	31	.581
Rochester	38	34	.528
Baltimore	38	37	.507
Toronto	36	39	.480
Buffalo	34	41	.453
Jersey City	35	44	.443
Reading	31	41	.431

Willow Shortage Worries Cricketers As Season Opens

Reuter's Special to The Victoria Times

London—The opening of the 1931 cricket season is remarkable for the difficulty which is confronting bat manufacturers in obtaining suitable wood for their work.

For several years there has been a considerable shortage of willow trees, but the situation has been made more difficult by a disease which is attacking trees in the main centres of the industry. Known as "watermark disease," it is likely, if it continues unchecked, to have serious consequences upon the supply of cricket bats and, in all probability, upon their prices.

The willow-growing country in England stretches from the Lea Valley in Hertfordshire, along the rivers Gipping and Orwell in Suffolk, and from Chelmsford to the North Sea. During the last few years the cricket bat willow has been increasingly subject to a serious infectious bacterial disease which causes the crown to die back, and usually results in the death of the entire tree. It derives its name of "watermark" from a dark watery stain which appears in the wood, making it useless for the manufacture of bats. The worst ravages of the disease have occurred along the valleys of the rivers Chelmer and Lea. A fully grown willow tree is worth from £10 to £15.

APPEAL TO GOVERNMENT

A London manufacturer of cricket bats told The Daily Telegram that the difficulty in securing good cricket bat willow was undoubtedly increasing every year. "It is no good our trying to get it from abroad," he said. "English willow is the only kind which is any use. They have tried growing it in India, but the atmosphere seems to be too hot, with the result that there is no drive in the bat. I have two men at work all the year round hunting for likely willow. They travel about East Anglia, and sometimes nowadays they work for a month without finding any suitable wood. The demand for cricket bats is as great as ever, and unless the blight is stopped the position will become extremely difficult."

With a view to checking this menace to the bat-making industry a meeting of growers was called recently at Chelmsford, and it was decided to ask the Minister for Agriculture to make an order that all trees attacked should be cut down immediately.

New York Yanks Pay $70,000 For Players

New York, June 30.—The Sun says the New York Yankees paid $70,000 for the releases of Jack Saltzgaver, second baseman, and John Murphy, pitcher, of the St. Paul club of the American Association, outbidding the Chicago Cubs for their services.

Rosenbloom Wins

Philadelphia, June 20.—Maxie Rosenbloom, New York, 174, light heavyweight champion, defeated Billy Jones, 175½, Philadelphia, yesterday evening, in a ten-round bout here. The title was not at stake.

Bowling Doubles To Start Later

The morning doubles to-morrow at the Beacon Hill bowling greens will start at 9.30 o'clock and not at 9 as previously stated.

SPORTS By JIMMY THOMPSON

WHEN A WHITE JOCKEY RUBS A COLORED JOCKEY'S HEAD, THE RACE IS IN THE BAG

Superstition is first cousin to the race track. When George Ellis rode Mate to victory in the Preakness recently, it was called a surprise victory. Yet behind the whole event there was an element of superstition. As you will probably remember, the event was supposed to be a two-horse race between Twenty Grand and Equipoise. Ellis is a good jockey, what they call a money jockey, just the same way that they called Eddie Collins the moneyed ball player. When the stakes are high, Ellis is said to have a head on him and is all heart. In this case he made doubly sure. There are very few negro jockeys on the track to-day and the only real good one is listed as R. Simpson and is well known, particularly around New Orleans and Maryland. But here's the big story: one hour before the running of the Preakness at Pimlico, Ellis walked over to the colored boy's barn and said, "Let me rub your head. I want to get lucky." This is an ancient track superstition. Simpson obliged and said laughing, "Take a good rub, white boy, you'll need it to beat the big hoss to-day." But all the same it did the trick.

Watching the Majors

Four hits in seven times at bat in yesterday's double victory over the Yanks enabled Eddie Morgan, Cleveland swatsmith, to boost his average and strengthen his hold on second place. Babe Ruth, leader, could collect only three hits in eight tries, and saw his mark drop to .404.

Virgil Davis, the Phillies' big catcher, got two out of four to hold third place in the batting marathon.

	G.	AB.	R.	H.	Pct.
Ruth, Yankees	47	203	58	82	.404
Morgan, Indians	54	175	38	69	.395
Davis, Phillies	59	184	16	69	.375
Webb, Red Sox	62	238	50	88	.370
Klein, Phillies	64	258	67	95	.368
Hendricks, Reds	53	202	29	73	.361

HOME RUN STANDING

Home runs yesterday:

Klein, Phillies	1
Ruth, Yankees	1
Foxx, Athletics	1
Myer, Senators	1
Vergez, Giants	1
Johnson, Tigers	1
Frederick, Robins	1
Phillips, Pirates	1
Bissonnette, Robins	1

The leaders:

Klein, Philadelphia	20
Ruth, Yankees	18
Gehrig, Yankees	18
Foxx, Athletics	14
Hornsby, Cubs	12
Arlett, Phillies	11
Averill, Indians	11
League totals:	
American	256
National	250
Total	506

OTHER PEOPLE'S VIEWS

(Continued from Page 4)

UNEMPLOYMENT

To the Editor:—Civilization is on trial to-day, and we must either admit that the pruning-knife of war, pestilence and famine is necessary to thin out the population, or find a solution to the problem which imposes want and suffering upon a world wherein all the requisites of our civilized state exist in abundance.

Up to the present the problem has proved insoluble. Personally, I am convinced that the real obstacle is lack of "will to find a solution." Perhaps the following incident will explain my meaning:

During a recent discussion of taxation measures, a friend of mine, who recognized the right of governments to impose taxes, expressed the belief that the gasoline tax was the most statesman-like measure ever introduced. This gentleman owns a car; he uses it for business and private purposes, and his firm pays for every ounce of "gas" that goes into its tank. The "will" to provide the government with revenue existed, but—let gasoline supply it!

Governments and employers want prosperity, so do workers and would-be workers, but when conferences are held each side deals with the matter from a totally differenet angle. Employer and employee classes meet on a verbal battlefield to contest and offset the strategy and tactics of each other. Each genuinely desires to find a solution, but each is governed by the gasoline complex of my friend.

The first essential to success is a change in the mental attitude of both sections. Personal advantage should be forgotten, and all should meet with minds cleared of prejudice—seeking only a remedy for a defect which is threatening to disrupt the social structure.

The manner of approach is important. Men who are suffering from lack of work with its attendant evils are incapable of doing justice to their cause. I say this advisedly! Having been "through the mill" myself, I know the mental condition which results from the strain of continued unemployment. The awful fear, which becomes intensified with each new dawn, is far worse than anything experienced on the battlefield. Hope is lost, the future holds no glimmer of light, and the mind is obsessed with the belief that ultimate disaster is certain.

For this reason I believe that employees' representatives at conference should be men who have "touched rock bottom," but who are now employed and whose minds are free from immediate fear. Nor should government and employer representatives forget that men whose families are suffering from want are likely to compare their respective lots when opinions differ. Mental pictures of poverty-stricken and prosperous homes are not conducive to diplomatic speech, and this fact should be realized and allowed for when the atmosphere becomes torrid. A well-fed man has the advantage over his ill-fed opponent, and he should be able to control himself more easily.

The intention of instituting public works to provide immediate employment is laudable; but it only touches the fringe of a continually recurring problem. Let me reiterate my belief that a solution of the difficulty can be found if the "will to do so exists." And at all conferences the personnel should be in a state of mind to permit of clear, logical thought and discussion.

If no solution can be found, civilization will have reached the breaking strain. Readjustment is necessary, and any suggestion along that line should be discussed freely and frankly without recourse to charges of revolution and disruption. The need for toleration, vision and courageous action is great, and the time to exercise those qualities is now.

Some of my readers may think that I am suggesting the impossible, and that human nature must be changed before a proper mental attitude can be created which will enable men to discuss the problem sensibly. If such is the case, civilization has failed, and there is no hope other than the pruning-knife of war, pestilence and famine.

H. W. HART.

509 Oliver Street, Oak Bay, B.C., June 26, 1931.

Rookie's Timely Hit Gives Cards Win Over Giants

Jimmy Collins, Who replaced Bottomley on First Base For St. Louis, Comes Through in Ninth, Driving in Pair of runs to defeat New York 5 to 3; Brooklyn Chalks Up Fifth Straight Win; Klein Defeats Cubs At Philadelphia; Washington and Philadelphia Both Defeated in American.

Although Jim Bottomley has recovered from the injury that knocked him out of the St. Louis Cardinal lineup several weeks ago, his chances of reclaiming his old post at first base for the National League champions appear to be slim.

Jimmy Collins, the slugger from Rochester who got his chance when Bottomley went out, continues to hold down the initial cushion like a veteran and his hitting has been hard and timely. As long as he can maintain his present clip, it is doubtful if Manager Gabby Street will see fit to put the veteran "Sunny Jim" back in the lineup.

If Collins makes the grade, he will be the second rookie to break through the veteran combination that started the campaign for the champions. Pepper Martin, another from the Rochester "farm," has fought his way to a regular berth in the outfield.

Collins supplied the punch that beat the Giants, 5 to 3 yesterday, in the first game of their "crucial" series at the polo grounds. With two out in the ninth and the score tied, he nicked Carl Hubbell for a clean single that drove across the winning runs. The victory increased the Cardinals' lead over the Giants to two and a half games.

ROBINS WIN FIFTH

The Brooklyn Robins, meantime, chalked up their fifth straight win at the expense of the Cincinnati Reds, 6 to 4, and to-day were only a half game behind the third place Chicago Cubs, who dropped a slugfest to the Phillies, 11 to 10. Johnny Frederick's homer with the bases loaded, was the punch that stopped the Reds.

The Cubs ran into too much Chuck Klein at Philadelphia. The Phillies' brilliant left fielder drove across five runs with a homer, triple and single, and himself scored four.

Ray Kremer's four-hit pitching gave the Pirate a 4 to 2 victory over the Boston Braves, their second in eight starts. Zachary yielded fourteen hits, including a homer by Phillips.

Washington's Senators passed up another opportunity to whittle down the Philadelphia Athletics' lead over the American League field when they dropped the series final to Chicago, 9 to 7. Although hit hard, Vic Frasier went the route to get the decision over three Washington veterans.

Detroit scored its first victory of the year over the Athletics, 6 to 5, when Roy Johnson bunted safely in the ninth, moved to third on Doljack's single and crossed the plate on Alexander's outfield fly. Johnson hit a home run off Rommel in the fifth.

The St. Louis Browns' winning streak was snapped at eight straight when Wilcy Moore, the Red Sox veteran, set them down, 4 to 2. Goose Goslin made four of the eight hits off Moore, who had a shut out until the ninth.

Cleveland took both ends of a double bill with the Yankees, 15 to 6 and 4 to 2. Four members of the Yank mound staff were hammered for sixteen hits in the first, including a triple, double and single by Willie Jamm. Mel Harder allowed only five hits in the nightcap, while his mates bunched six of Lefty Gomez. Babe Ruth hit his eighteenth home run of the year in the first tilt with one one.

AMERICAN LEAGUE

Cleveland, June 30.—The Indians won yesterday's double-header with the New York Yankees, 15 to 6 and 4 to 2. Harder allowed only five hits in the nightcap.

First game—	R.	H.	E
New York	6	9	0
Cleveland	15	16	1

Batteries—Ruffing, McEvoy, Weintert, Weaver and Perkins; Shoffner and Myatt.

Second game—	R.	H.	E
New York	2	5	0
Cleveland	4	6	2

Batteries—Gomez, Johnson and Jorgens; Harder and Sewell.

Chicago, June 30.—The White Sox yesterday defeated Washington 9 to 7 to even up their series at two victories each. Vic Frasier went the route for the Sox, while Sam Jones, Alvin Crowder and Bump Hadley worked for the Senators.

	R.	H.	E
Washington	7	11	1
Chicago	9	13	1

Batteries—Jones, Crowder, Hadley and Spencer, Hargreave; Frasier and Tate.

Detroit, June 30.—The Detroit Tigers bested the champion Philadelphia Athletics yesterday for the first time this season, 6 to 5.

	R.	H.	E
Philadelphia	5	12	6
Detroit	6	13	1

Batteries—Rommell and Cochrane; Whitehill and Hayworth.

St. Louis, June 30.—The winning streak of the Browns was stopped at eight games yesterday, when the Boston Red Sox yesterday afternoon won the fifth and final game of the series, 4 to 2.

	R.	H.	E.
Boston	4	10	1
St. Louis	2	8	2

Batteries—Moore and Berry; Stewart Collins, Kimsey and Ferrell.

NATIONAL LEAGUE

Philadelphia, June 30.—The Phillies defeated the Chicago Cubs 11 to 10 yesterday in a slugfest, in which eight pitchers were used. Klein hit his twentieth homer of the season with two men on base.

	R.	H.	E
Chicago	10	15	1
Philadelphia	11	14	4

Batteries—Baecht, Blake, Warneke, Bush, Bolen, Root and Hemsley; Collins, Schesler and Davis.

Boston, June 30.—The Pittsburgh Pirates took the first game of their current series with the Braves, 4 to 2, yesterday. Jd. Phillips hit a home run in the eighth.

	R.	H.	E
Pittsburgh	4	14	4
Boston	4	4	3

Batteries — Kremer and Phillips; Zachary and Spohrer.

Brooklyn, June 30.—Johnny Frederick's home run in the fifth with the bases loaded gave the Robins a 6 to 4 victory over Cincinnati in their opener yesterday.

	R.	H.	E
Cincinnati	4	10	1
Brooklyn	6	9	2

Batteries—Rixey, Kolp and Sukeforth; Vance, Day, Quinn and Lopez.

New York, June 30.—Jimmy Collins's single after two were out in the seventh scored Adams and Wilson, and gave the Cardinals a 5 to 3 victory over the Giants in their series opener.

	R.	H.	E
St. Louis	5	9	2
New York	3	10	1

Batteries—Rhem, Johnson and Wilson; Hubbell and Hogan, O'Farrell.

Kent's
A QUALITY
Electric Refrigerator
At a Price You Can Easily Afford
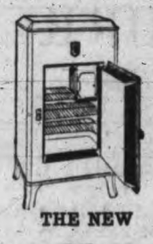
THE NEW
Mayflower
$198
At
Kent's
641 Yates St. E 6013

JUST A PET!

Seven feet nine inches tall is "Beau Wolf," giant Irish wolfhound shown above reaching for a morsel held aloft by his master, Oliver J. Francis of Glendale, Cal. The dog weighs 175 pounds. Little Avis Francis, five, rides "Beau" around the yard like a pony.

Mineola, N.Y., June 30.—Winston Guest, international polo player, received a fractured collarbone in a practice game on the private polo field of John Hay Whitney yesterday. His horse fell upon him during the play.

Physicians at Nassau Hospital, to which he was taken, said his condition was favorable.

"Let's Trade"
From Lawn Mowers or Radios to Miniature Golf Courses
WILL TRADE MINIATURE GOLF course, 18 holes, equipment, for lot or what offers. Phone E6678. 462-6-4
The Times' "Let's Trade" Column Will Help You With Your Trades
Page 13, Classification 26

POOR PA

BY CLAUDE CALLAN

"People say Emma stole Tom from another woman, but Ma says that judgin' by Tom's looks she thinks his first wife just handed him out to Emma at the back door."

(Copyright 1931, Publishers Syndicate)

Remember!
Your boy deserves a Bicycle for good school work. Means healthful fun. Saves car-fare. We sell the best makes for
$5.00 Monthly
Plimley & Ritchie Ltd.
"Better Sporting Goods"
611 View (Arcade Bldg.) E 2113

The Tax of Inexperience

The heaviest levy of all is the tax of inexperience. Selection of holdings to suit the individual investor's needs is a feature of this firm's service to clients.

A. E. AMES & CO.
LIMITED
We Invite Inquiries
Orders executed on the Montreal and Toronto Stock Exchanges and Curb Markets at minimum commission rates
MONTREAL NEW YORK TORONTO VANCOUVER LONDON, ENG.
Tel. E 4171—801-815 Belmont House, Victoria

WE OFFER
CANADIAN WESTERN TELEPHONE CO. LTD.
5½% Due 1956 at 97.35 to Yield 5.70%
OLIVER, STEWART CLARK & CO. Ltd.
Winch Building, 640 Fort Street Telephone E 5041

To-day's Grain Markets

WINNIPEG

(By Logan & Bryan)

Winnipeg, June 30.—Wheat—Started lower this morning, based on weakness in Liverpool, good general rains throughout western Canada, being very heavy in certain districts, and to less favorable political news from abroad. Prices on the extreme dip were ⅞ to ¾ below the close on Monday and were into the daily bids. This brought in a little support and the market reacted fractionally.

Trade volume was light and largely local, and mostly inclined to follow the trend in Chicago, which market was somewhat firmer than Winnipeg. There was no disposition to press wheat until the Farm Board announcement is issued and which is now expected on Wednesday, July 1, while the Winnipeg market is closed. There was a little export business working, seaboard houses taking moderate amounts of July wheat at around 62 cents.

Extreme high temperatures still prevailed in the south, and reports coming in state that the oats crop has been hard hit and possibly some of the later winter wheat that is still in the dough stage. Also, the extreme heat is not doing the corn any good. General precipitation in Alberta, Saskatchewan and western Manitoba will undoubtedly be very beneficial in many ways, but more particularly to the coarse grains and pastures, and will probably prevent a serious feed situation.

There was only a fair demand for cash wheat locally, offerings were not pressing and spreads were mostly unchanged. Local exporters did nothing of any account overnight, but seaboard interests reported a moderate business, and this was reflected in the market here later, and was probably sufficient to take the slack out of the market. Flour was very dull, only an occasional small export sale being reported.

Broomhall reported that the buying of foreign wheat by Europeans generally was quiet, with conditions of European crops appreciably improved during the past two weeks. Reduced crops in exporting countries should have a greater influence as the season advances, unless Russia gets a bumper harvest.

Should the Farm Board decide to hold their supplies of 200,000,000, some price advance is to be expected, but even then there will be no shortage of wheat at present. Winnipeg futures closed ⅝ to ¾ lower.

	Open	High	Low	Close
Wheat—				
December	65-6	66-1	65-4	65-5
July	61-5	62-4	61-5	61-7
October	64-4	64-7	64-2	64-3
Oats—				
December	33-2	33-2	32-6	32-6
July	31-6	31-6	31-2	31-3
October	33-2	33-2	32-5	32-6
Rye—				
October	38-7	38-7	38	38-3
December	40-5	40-5	39-3	39-7
July	37	37	36	36-1
Barley—				
October	35-7	36	35-2	35-3
December	36-7	37	36-1	36-1
July	34-5	34-5	33-5	33-6
Flax—				
December	116	116	114-2	115-1
July	114-4	114-4	112	112
October	115	115-3	113-2	114

Cash Grain Close

Wheat—1 n., 61⅞; 2 n., 58⅞; 3 n., 53⅞; 4 w., 48⅛; 5 w., 44⅝; 6 w., 41⅞; feed, 44⅞; track, 61⅞.

Oats—2 cw., 31⅝; 3 cw., 28⅝; ex. 1 fd., 28⅝; 1 fd., 26⅝; 2 feed, 23⅝; rej., 17⅝; track, 31⅝.

Rye—1 and 2 cw., 36⅛; 3 cw., 33⅝; rej., 29⅝; track, 36⅛b.

Barley—3 cw., 33⅝; 4 cw., 32⅝; 5 cw., 30⅝; 6 cw., 29⅝; track, 33⅝.

Flax—1 nwc., 112; 2 cw., 108; 3 cw., 97; rej., 91; track, 112.

CHICAGO

(By Logan & Bryan)

Chicago, June 30.—Wheat—Was weak early but came back later on the expectation that the farm board will make a favorable decision to-morrow in regard to holding wheat. Early news was bearish, combined with free hedging pressure, cables being lower, and Canadian provinces having the best rains of late. A leading Winnipeg house estimated conditions at 57 per cent, a loss from week ago, but said favorable conditions might improve this by 10 per cent. Liverpool closed ¾ to ⅞ lower.

The movement is in full swing southwest and the run is likely to continue heavy while so far there is little export business and flour trading continues moderate. Wide swings in June wheat featured the session, with June here selling up to 77 cents at one time, while June wheat was offered at Kansas City at the same time at 49½ cents.

Some damage to late winter wheat and possibly to spring wheat from premature ripening is indicated. There were some Russian exporters saying the crop promised to be smaller than last year. The market is in a trading area and with hedging pressure heavy bulges probably will be hard to hold for the time being.

Corn—Reacted from the early prices and there was heavy profit taking, but market regained part of the loss toward the close. Crop news did not indicate any serious damage, and most reports indicated weather conditions had been favorable.

Country offerings dropped off sharply, being only 12,000, and shipping sales were larged at 85,000 bushels. Receipts were 162 cars estimated, with primary arrivals 728,000 bushels, against 564,000 bushels a year ago.

The market has advanced too rapidly compared to wheat and the elimination of a big short interest would indicate that barring real crop damage indications, prices are high enough for the time being.

Oats—Rallied from an early dip to some extent, following corn, reports indicate material damage to yield and quality from recent hot wave. Cash demand fair. Receipts eighteen cars estimated. Primary arrivals 112,000 vs. 188,000 a year ago.

Rye—Followed course of wheat. Cash trade quiet.

	Open	High	Low	Close
Wheat—				
September	59	60	58-7	59-6
December	63-6	64-5	63-6	64-2
July	57-2	58-1	57-1	57-6
Corn—				
September	60	60-5	59-2	60-1
December	54-5	54-6	53-2	54-4
July	61-4	61-6	60-2	61-4
Oats—				
July	30-2	30-5	29-4	30-5
September	31	31-3	30-2	31-3
December	33-3	34-1	33	34-1
Rye—				
July	38-2	38-2	37	37
September	40-7	40-7	40	40
December	44-4	44-6	44	44-4

Cash Grain Close

Wheat—None.

Corn—1 mix, 61; 2 mix, 60¾ to 61; 4 mix, 59½; 5 mix, 59; 6 mix, 57; 1 yc, 61½ to 62; 2 yc., 61½ to 62; 3 y., 60 to 61½; 4 y., 59¾ to 60½; 5 y., 59¾; 6 y., 58; 2 w., 62; 3 w., 61½; sg., 54 to 56.

Oats—2 w., 30¾ to 31; 3 w., 29½ to 29¾; 4 w., 29¼ to 29½.

INDEMNITIES FOR WEDNESDAY

Winnipeg	Bid	Offers
Wheat—		
December	64-2	68-4
July	60-3	65-4
October	63	65-7
Chicago		
Wheat—		
September	58-3	61-6
December	63	65-7
July	56-4	60

LIVERPOOL

Liverpool, June 30.—Following wheat quotations were supplied by Broomhall, Liverpool, to-day. All prices c.i.f. (cost, insurance and freight), Liverpool. Per bushel Canadian money:

	To-day	Ystdy.
No. 1 Man. nor., Vancouver, shipment June	76¼	75⅝
No. 2 Man. nor., Atlantic, shipment June	73⅛	72⅝
No. 3 Man. nor., Atlantic, shipment June	67⅝	67⅝
Argentine (Baril, 63 lbs), shipment July	61⅝	61⅝
Argentine (Rosafe, 63 lbs.), shipment July	63½	61⅝
Australian (new crop), shipment July	69⅝	67¼
U.S. No. 2 hard winters, shipment July	68¼	67⅝

NEW YORK CURB

(By Logan & Bryan)

	Bid	Asked
Assd. G. and E. A.	15⅛	15½
Carib. Syndicate	1⅜	1½
Cities Service com	12¼	12⅜
Do. pfd.	67	67½
Club Alum	1⅝	2½
Columbia Syndicate	⅛	¼
Cont. Oil	1	10
Creole Pete	2⅝	3¼
Durant Motors of Del.	¼	⅝
Electric Bond and Share	42	42½
Engineers Gold	½	⅝
Gui Oil	60	62½
Lion Oil Refg.	3⅝	5
Newmont Mining	22	25
Niles Bement Pond	12⅝	15
Pantepec Oil	1	1½
Premier Gold	⅝	⅝
Shattuck Denn	4	4½
Standard Oil Ind.	27¼	27⅝
Stutz Motors	17	18
Todd Shipyard	44	45½
Trans. Cont. Airway	6	6⅝
Imperial Oil Cda.	13	13¼
Intl. Petroleum	11⅝	12
United L. & P. Class A new	22½	22⅝
United Verde Extn.	9¼	10
Vens Pete	⅝	13-16
Vacuum Oil	42⅝	43
Hollinger	6⅝	6⅝
Bunkerhill and Sullivan	35	39
United Gas	7	..
United Founders	5⅝	..

TO-DAY'S EXCHANGE

New York, June 30.—Foreign exchanges irregular.

Great Britain—Demand 4.86 7-32; cables 4.86 11-32; 60-day bills 4.84¼.
France—Demand 3.91⅝; cables 3.91 7-16.
Italy—Demand 5.23⅛; cables 5.23½.
Belgium—Demand 13.92½.
Germany—Demand 23.71½.
Holland—Demand 40.22½.
Norway—Demand 26.76
Sweden—Demand 26.80.
Denmark—Demand 26.76.
Switzerland—Demand 19.36.
Spain—Demand 9.81.
Portugal—Demand 4.44.
Greece—Demand 1.29 7-16.
Czechoslovakia—Demand 2.96⅛.
Jugoslavia—Demand 1.76½.
Austria—Demand 14.05½.
Roumania—Demand .59¾.
Argentine—Demand 32.12½.
Brazil—Demand 7.80.
Tokio—Demand 49.35.
Shanghai—Demand 32.25.
Poland—Demand 11.21.
Montreal—Demand 99.62½.
Mexico City—Demand (gold peso) 49.10

New York, June 30.—Call money steady 1½ per cent all day.

Time loans steady, 60-90 days 1¼; four months 1½ to 1¾; 5-6 months 1½ to 2 per cent.

Prime commercial paper 2 to 2¼.

Bankers' acceptances unchanged.

730 Hogs Die In Cars From Prairie Heat

Canadian Press

Winnipeg, June 30.—Blistering visitation of heat in Winnipeg has played havoc with livestock shipments from the west. Out of 3,000 hogs shipped in yesterday, 730 were found dead in cars which arrived here.

MONTREAL QUIET BEFORE HOLIDAY

Canadian Press

Montreal, June 30.—Stocks were quiet during this afternoon session, before the July 1 market holiday to-morrow.

Consolidated Smelters sold at 110, up 3. Canadian Pacific held a net advance of ¼ at 27¼. Brazilian closed at 21½, ¼ better.

Montreal Power, International Nickel Shawinigan, Abitibi preferred and a few others were off slightly. Montreal Power sold back to 45½, where, ex-dividend 38 cents, it compared with last night's close of 46½.

(By Logan & Bryan)

	High	Low	Bid
Abitibi Power	..	..	4-7
Alberta Pacific	..	..	3-4
Atlantic Sugar	24-4	22	24
Bell Telephone	..	..	140
B.C. Packing	..	..	100
Brazil	21-7	21-2	21-6
B.C. Power A	..	..	38-4
Do. B	14	13-4	13-4
Can. Car Fdy	..	..	12
Can. Cement	11-6	11-5	11-6
Can. Indl. Al. A	..	..	2
Can. Power	65	60	65
Can. Steamers	..	..	3-7
Cockshutt Plow	..	..	6-7
Cons. M. and S.	110	107-4	110
Dom. Bridge	35	34-4	34-4
Dom. Glass	..	..	106
Dom. Textile	..	..	70
Famous Players	..	..	20
Fraser Cos.	..	..	75c
General Steel Ware	..	..	3-4
Hamilton Bridge	..	..	9-2
Intl. Nickel	15-7	15-2	15-6
Lake of Woods	..	..	12-2
Massey Harris	..	..	5
Montreal Power	46	45-2	46
Nat. Brewing	..	..	28-4
Nat. Steel Car	..	..	24
Ogilvie	..	..	180
Power Corp.	48-4	48	48
Quebec Power	..	..	36-4
Shawinigan	43	42-6	42-6
Steel of Canada	..	..	29-2
CURB—			
Ass'd. Breweries	..	..	6
B.A. Oil	12	11-4	11-6
Canada Dredge	..	..	29-4
Distillers-Seagram	..	..	9-7
Dryden Paper	..	..	3-6
East Dairies	..	..	23
Imperial Oil	13-4	13	13-3
Impl. Tobacco Can.	..	..	12
Intl. Petrol.	..	..	12
McColl Frontenac	14-5	13-6	13-6
Page Hersey	82-4	81-6	82-4
Walker-Good.	5-7	5-5	5-5
UTILITIES—			
Foreign Power	..	..	15
Intl. Util. A.	..	..	34-4
MISCELLANEOUS—			
Canada Gypsum	..	..	9
Canada Dredge	..	..	29-4
City Dairy	..	..	20
Cons. Gas	..	..	143
Loblaw Grocers	..	..	12-2
West. Can. Flour	..	..	8

MERCURY OIL TRADING HEAVY

Canadian Press

Vancouver, June 30.—Trading on the Vancouver Stock Exchange was featured by Mercury in the morning session to-day. The stock held at 12 for the greater part of the session and turned over 8,400 shares at that figure, but later sold up a little to 12½. Reno Gold was also a strong spot, selling at 23 with an odd lot at 22.

The remainder of the issues were generally unchanged, holding at their prices of yesterday. A. P. Con. sold at 10, C. and E. opened at 36 and closed with an odd lot sale at 40. Model brought 18 and Royalite 8.00.

In the mines, Big Missouri weakened a little to 29, Grandview was up a half point to 6, Pend Oreille sold at 85 and 81 and Pioneer Gold was selling at 2.35

Vancouver, June 30.—Morning sales in the Vancouver Stock Exchange were:

Oils—25 A.P. Con. at 10; 100 C. and E. Corp. at 35, 35 at 40; 8,400 Mercury Oil at 12, 1,0000 at 12½; 600 Model Oil at 18; 10 Royalite Oil at 8.00.

Mines—500, Big Missouri at 29; 1,000 Grandview at 5½, 1,000 at 6; 100 Pend Oreille at 81, 10 at 85; 100 Pioneer Gold at 2.33; 5,000 Premier B. at ⅝; 100 Reno Gold at 22, 2,733 at 23.

Curb—1,000 Crow's Nest at 7¼; 2,000 Lorne Gold at 8⅞, 500 at 9; 800 Nordon Corp. at 17, 600 at 18.

Monday afternoon sales:

Oils—600 C. & E. Corp. at 36, 50 at 37; 2,000 Fabyan Pete. at 1½; 500 Mercury Oil at 12.

Mines—1,000 Grandview at 5; 1,000 Oregon Copper at 5; 100 Pend Oreille at 86; 100 Pioneer Gold at 2.35; 2,000 Porter Idaho at 5½; 400 Reeves-McDonald at 37; 2,000 Snowflake at 2½.

Curb—2,500 Bluebird at 2; 3,000 Lorne Gold at 8½, 500 at 8¾; 500 Nordon Corp. at 18½.

Logan and Bryan Opening Office At Manoir Richelieu

Logan and Bryan to-day announced the opening of a seasonal branch office in Manoir Richelieu, Murray Bay, Quebec. It will be under the management of Charles de Guise.

This office will be furnished with the usual New York, Montreal and Toronto securities quotations, as well as that of the commodity markets in which the firm's customers are interested.

COPPER PRICE SLIPPING AGAIN

New York, June 30.—Copper is being offered for domestic delivery by some customs smelters at 8¾c a pound, and some of the metal in speculative hands is reported offered at 8½c.

Producers, however, are holding their metal at 9c delivered, the price at which copper was quoted yesterday.

The easier tone resulted partly from reported temporary abandonment of efforts at curtailment of output, and partly from the fact that domestic consumers are covered on their needs for the next few months.

Electrolytic for domestic shipment is quoted at 8¾c to 9c a pound, delivered, and the foreign price holds unchanged at 9.275c, c.i.f., European base ports.

GRAIN EXPORTS

Washington, June 30.—Grain exports last week from the United States amounted to 1,863,000 bushels against 2,460,000 bushels the week before.

Canadian grains exported last week from United States Atlantic ports amounted to 912,000 bushels against 1,276,000 while last week's exports of North American wheat flour were 225,000 barrels against 135,000 barrels the previous week.

LONDON METALS AND FUNDS

London, June 30.—Standard copper, spot £37, futures £37 10s; electrolytic, spot, £41 10s, futures £42 10s.

Tin, spot £113 2s 6d, futures £115.

Lead, spot £13 7s 6d, futures £13 10s.

Zinc, spot £13 7s 6d, futures £13 12s 6d.

Bar silver 13⅛d per ounce.

Money, 4 per cent.

Discount rates, short bills and three months 2 1-16 per cent.

SILVER FUTURES

New York, June 30.—Silver futures closed steady; sales, 300.00 ounces. Quotations in cents: August 29.25, September 29.25, October 29.25, November 29.25, December 29.25, May 29.40.

NORANDA, NICKEL EASE WITH METALS

Canadian Press

Toronto, June 30.—Softness continued the predominating note on the mining market this afternoon. Noranda lost 1.25 at 19.50. International Nickel and Hudson Bay dropped a quarter apiece and Base Metals and Amulet were a few cents lower.

Lake Shore gained 1.00 on end and Nipissing and McIntyre were up 15 apiece. Teck-Hughes, Hollinger and Dome were down 10 to 30 cents and Wright Hargreaves and Granada lost five each.

FOREIGN BONDS LEAD DECLINE

New York, June 30.—The bond market declined irregularly to-day.

The downward trend was most noticeable among the foreign obligations, presumably of the lack of complete agreement on the Hoover inter-governmental debt proposal.

German 5½s of 1965 and the 6s of 1960 of the German Central Aricultural Bank dropped about 1 point each on fairly active trading. German 7s of 19.0 proved less vulnerable.

Among domestic corporate obligations the rails showed less resistance than the industrials and public utilities; although the decline here was general it was mainly fractional. Erie 5s of 1975 was one of the few issues to show losses of about 1 point at times. This bond often fluctuates more sharply than other rails.

Public utility and industrial issues divided their changes about evenly between gains and declines but at times both of them were inclined to recede. The fluctuations among them were principally narrow fractions.

The trend of stock privilege issues was downward and some sizeable losses occurred. Loans of the United States Government lacked a definite trend and trading in most of them continued quiet

TORONTO INDUSTRIALS

(By A. E. Ames & Co.)

	Bid	Asked
Abitibi Pow. and Pap. pfd.	19	19¼
Beatty Bros. com	13	15
Do. pfd	62	75
Bell Telephone	140	..
Brazilian T.L.&P.	21⅝	21½
B.A. Oil	11½	11⅝
B.C. Packers	1	1½
B.C. Power A	37½	38
Do. B	13⅝	14
Building Products A	20	22
Canadian Bakeries A	6⅛	..
Can. Canners B	10	10½
Can. Cement pfd	90½	91
Canada Gypsum	8¾	9
Canadian Hydro-electric	68	70
Canadian Pacific (N.Y.)	27⅝	..
Can. Steamships pfd	12	14
Cockshutt Plow	6¾	7
Con. Smelters	107½	108
Cos. Imp. com	6	7
Dominion Bridge	34½	35
Dominion Glass	106	..
Dominion Textile	70	73
Ford of Canada A	18¼	18½
Frost Steel and Wire com	7	14
Do. pfd	..	85
General Steel Wares	3	3½
Goodyear Tire	99	100
Hamilton Bridge	9¼	..
Hinde & Dauch. com	..	3½
Home Oil	52c	..
Imperial Oil	13	13¼
Imperial Tobacco	9¼	9¾
International Nickel	15⅝	15½
International Petroleum	11⅝	12
International Utilities A	34	36
Lake of the Woods com	9	10
Massey Harris com	4⅞	5
McColl Frontenac	13⅛	..
Montreal Power	45½	45⅝
National Breweries	26¾	27½
Noranda	19.55	19.75
Ogilvie Flour	180	..
Ottawa L.H.&P.	94	95
Page Hersey Tubes	81½	82
Power Corporation	48½	49
Quebec Power	36⅝	..
Riverside A	12½	15
Service Station A	13	13½
Do. pfd	..	62
Shawinigan W.&P.	42¼	42¾
Sherritt Gordon	..	75c
Sherwin Williams	24½	25½
Steel of Canada com	28½	29¼
Sudbury Basin	50c	55c
Ventures	50½c	53c
Walkers G.&W.	5⅝	5⅝
Winnipeg Electric com	10	..

GRASSHOPPER ARMIES INVADE

By Associated Press

Winnipeg, June 30. — Farmers of Nebraska and South Dakota are fighting armies of grasshoppers.

In southern South Dakota, along a 300-mile strip of infested territory, government agents said 75 per cent. of small grains in some sections had been destroyed.

State aid is being given Nebraska farmers in purchasing insect powders.

In Knox County, railroad tracks were so littered with the pests that section crews could not propel handcars.

NEW YORK METALS

New York, June 30.—Copper quiet; electrolytic, spot and futures, 8½ to 9.

Iron, quiet, unchanged.

Tin, easy; spot and nearby, 25.25; futures, 25.37.

Lead, steady; spot, New York, 4.40, East St. Louis, 4.22.

Zinc, firm; East St. Louis, spot and futures, 3.90 to 3.95.

Antimony, 7.05.

Quicksilver, 97.00.

Bar silver, steady and unchanged at 29⅛

MONTHLY BANK CLEARINGS

Bank clearings for June totalled $8,041,398, according to official figures issued by the Clearing House authorities to-day.

Clearings for June, 1930 were $11,278,373.

NEW YORK SUGAR

New York, June 30.—Raw sugar was unchanged early to-day with buyers at 3.40, but holders asking for 3.42 up to 3.45. No sales were reported, but it was said that a small amount of sugar was sold from store yesterday at 3.43.

There was a fairly good withdrawal demand for refined, and prices were unchanged at 4.55 for fine granulated.

LIVESTOCK MARKET

Montreal, June 30.—Receipts: 167 cattle, 509 calves, 485 hogs, 129 sheep and lambs.

Cattle steady, few sales butcher cows and bulls, which sold from $2.50 to $3.25.

Good vealers sold around $6, with grassers from $3 to $3.50.

Butcher and bacon hogs, $9.15 to $9.25; sows, $5.

Good lambs, $8 to $9; sheep, $2 to $2.50.

CANADIAN BANKS

	Bid	Asked
Canadienne	164	..
Commerce	210-4	..
Dominion	208-2	..
Imperial	210	..
Montreal	285-6	..
Nova Scotia	310	..
Royal	247-2	..
Toronto	218-4	..

VANCOUVER WHEAT

Vancouver, June 30.—Future quotations:

	Open	High	Low	Close
July	60b	60b	59⅝b	59⅝b
November	62¼b	62¼b	62¼b	62¼b

Cash—No. 1 h., 60⅛; No. 1 nor., 59⅝; No. 2 nor., 55⅛; No. 3 nor., 50⅛; No. 4 w., 48⅛; No. 5 w., 44⅝; No. 6 w., 44⅝; feed, 44⅝.

NEW YORK STOCK EXCHANGE

TUESDAY, JUNE 30

(By Logan & Bryan)

Canadian Press

Dow Jones averages, close, thirty industrials, 150.18, off 2.49 points for the day; twenty rails, 84.36, off 1.92; twenty utilities, 60.37, off 0.57.

Story of to-day's market is told by the fluctuations throughout the session of the Dow Jones industrial average as follows:

10.30 a.m.—150.19, of 2.48.
11.30 a.m.—150.89, off 1.83.
12.30 noon—151.78, of 0.89.
1.30 p.m.—153.02, up 0.35.
2.30 p.m.—151.13, off 1.54.
3.00 p.m.—150.18, off 2.49.

Sales:

10.30 a.m.—400,000.
12 noon—900,000.
1.30 p.m.—1,300,000.
2.10 p.m.—1,500,000.
3.00 p.m.—1,900,000 shares, total for the day.

	High	Low	Close
Electrical and Manufacturing			
Allis Chalmers Mfg.	25-4	..	25-4
Amn. Brown Boveri	7-3	7	7
Elec. Auto Lite	45-4	43-1	43-1
El. Storage Batt.	55	..	55
Foster Wheeler	32-2	30-2	31-4
General Electric	45	43-1	43-4
Int. Combus. Engr.	2	..	2
Westinghouse El.	71-3	68-1	68-7
General Realty	4	..	4
Miscellaneous and Manufacturing			
Abitibi Pwr. and Pap.	5	..	5
Amn. Can Company	111-6	109-2	109-6
Amn. Ice.	23-7	..	23-7
Amn. Safety Razor	49	..	49
Bendix	20-7	19-5	20
Burroughs Adding	25-4	24-3	25-4
Case Threshing	93-2	87-5	90-2
Columbia Graph.	10-2	9-7	10
Congoleum Nairn	11	..	11
Continental Can.	53-6	52-4	52-4
Curtiss-Wright	3-5	3-3	3-4
Dupont de Nemours	90-4	88	88-5
Eastman Kodak	105-4	148	149
Gillette	25-3	24-5	25
Gold Dust	30-7	29-5	30
Int. Harverter	47-7	45-6	46
Nat. Cash Register	27	26-2	26-4
Radio Corp. of Amn.	20	19	19-4
Remington-Rand	10-4	10-2	10-2
Simmons Co.	16-4	15-2	15-4
Underwood Type	59	..	59
Worthington Pump	55-5	52-1	52-1
Rails			
Allegheny Corp.	8-2	7-6	7-7
Atchison	168-2	166	166
Balt. and Ohio	64-4	61-4	61-4
Can. Pacific	27-3	26-6	26-6
Ches. and Ohio	38-4	37	37
Chicago and Norw.	34-4	..	34-4
C.M. and St. Paul	6-1	6	6-1
Chicago Rock Island	44	43-4	44
Del. and Hudson	134	..	134
Del. Lack and West.	68	..	68
Erie	24-6	24-4	24-6
Gt. Northern Pf. xd	54	52	52
Ill. Central	53	51-4	51-4
Mo., K. and Tex.	16-6	16-4	16-4
Missouri Pac.	28	27-2	28
N.Y. Central	94-2	92-4	92-1
N.Y. New Haven and H.	76-6	75-2	75-2
Norfolk and West.	178	..	178
Northern Pac.	44-6	..	44-6
Pennsylvania R.R.	49-3	48-1	48-1
Pere Marquette	46	..	46
Reading	72	..	72
St. Louis San Fran.	20-7	19-6	19-6
Southern Pac.	84-4	82-6	83
Southern Ry.	38-4	37-6	38-4
Union Pacific	170	168-4	168-4
Wabash	12-6	12-2	12-6
Parmalee	3-3	..	3-3
Steel and Iron			
Amn. Car and Found.	22	..	22
Amn. Steel Fdy.	18	..	18
Baldwin Loco.	16-4	15	15-4
Bethlehem Steel	52-4	50-3	50-7
Byers (AM) Co.	38	35-4	36-3
Col. Fuel and Iron	16	..	16
Continental Shares Co.	5-5	5-3	5-4
Crucible Steel	51	48-4	51
Gen. Ry. Signals	55-2	55	55
General Tank	59-4	59	59
N.Y. Airbrake	17	16-2	16-2
Pressed Steel Car	4-4	4-1	4-1
Rep. Iron and Steel	16-5	15-4	15-5
U.S. Cast Iron Pipe xd	25	24-6	24-6
U.S. Steel	102-3	99-6	100-6
Westinghouse Air Bke xd	26-7	..	26-7
Automobile and Accessories			
Auburn	190-4	180-4	182
Briggs	14-2	13-4	14-1
Chrysler	22-3	21	22
Continental M.	25	..	25
General Motors	38-4	37-5	38
Hudson	15-1	14-7	15-1
Hupp.	8-1	8	8-1
Mack Truck	32-4	32-1	32-4
Nash	29-1	28-5	28-5
Packard	8-1	7-5	7-5
Stewart Warner	12	11-4	11-5
Studebaker	18-4	18-1	18-2
Timken Roller	38-5	38-1	38-5
Willys Overland	4-3	4-2	4-2
Yellow Truck	9-3	8-7	9-3
United Aircraft	32-1	30-4	30-6
Tires and Rubber			
Goodrich	14-1	13	13-2
Goodyear	42-6	41-2	42
Kelly-Springfield	2-3	2-1	2-3
U.S. Rubber	15-5	15	15-4
Public Utility			
Amn. Foreign Power	36	33-6	34-3
Amn. Pow. and Light	42-1	38-6	39-4
Amn. Tel and Telegr.	182	179	179-4
Amn. Water Works	57	55	55-2
Columbia Gas	33-4	32	32-1
Consol. Gas, N.Y.	97-6	95-4	96-4
Elec. Pwr. and Lite	43	41-2	41-2
Inter. Tel. and Tel.	34-7	32-6	33-7
North American	71-7	70-2	70-6
Pacific Gas and Elec. xd	46-4	..	46-4
South Calif. Edison	44-2	44	44-2
Stand. Gas and Elec.	68-4	66-3	67-6
United Corp.	24-2	23-4	23-4
Util. Pow. and Lt. "A"	24-3	23-6	24
Western Union	117-6	115-2	117
Natl. Pwr. and Lite	27-6	26-6	26-6
Food Products			
Amn. Sugar	53	..	53
Borden Co.	60-1	59-1	59-3
Cal. Pks.	25-4	..	25-4
Canada Dry	43	42-6	43
Coca Cola	146	145-1	145-1
Corn Products	73-2	72-6	73-2
General Foods	48-7	..	48-7
Great West Sugar	9-7	9-6	9-6
National Biscuit	66-6	64-5	64-5
Nat. Dairy Products	36-4	35-5	35-5
Penick & Ford	36-2	..	36-2
Safeway Stores	56	..	56
Standard Brandes	18-4	18-1	18-1
United Fruit	57-3	..	57-3
Ward Baking B	4-1	..	4-1
Apparel			
American Woolen	7-2	..	7-2
Nat. Bella Hess	6-4	..	6-4
Real Silk Hosiery	9-2	9	9-2
Spiegel May	8-7	..	8-7
Retail Trade			
Assoc. Dry Goods	21	..	21
Childs Company	22-4	21	22
Drug Inc.	71-6	71-2	71-2
S. S. Kresge Co.	27	..	27
Krueger Toll	23-1	22-4	22-7
Montgomery Ward	21-7	20-6	20-7
Sears Roebuck	57	56-2	56-4
Schulte Retail	7-5	7-2	7-2
F. W. Woolworth	69-5	68-5	68-5
Tobaccos			
Amn Tobacco B	124-4	122-6	123
Ligget Meyers B	79	78	79
Lorillard	19-1	18-5	19
Reynolds Tobacco B	51-5	51-2	51-3
Tobacco Produ. B	2-4	..	2-4
Miscellaneous			
Fox Film A, xd	20-4	19-5	19-5
General Asphalt	25-2	23-4	24-4
Int. Cement	34-2	33-4	34-2
Int. Match pfd	63	62-7	62-7
Johns Manville	59-5	56-2	58
Loews	46-7	45-1	45-2
Otis Elevator, xd	38-7	37	38-6
Paramount Fam	26-6	26	26
R.K.O.	15-7	15	15-5
Shuert Theatre	3-2	3-1	3-2
Tex. Pacific Land	11-4	10-1	11-4
Trans. America	8-3	8	8-2
U.S. Realty	17-4	..	17-4
Warner Bros.	8-2	7-7	7-7
Com. Southern	8-5	8-3	8-4
Amer. Intl.	15-1	14	14-4
Chemical			
Air Reduction, xd	87-3	84-7	84-7
Allied Chemical	130-2	126	128-6
Columbia Carbon	82	78	79-2
Com. Solvents	15-3	14-1	14-4
Davison Chemical	13-3	12-6	13
Freeport Texas	28-3	27-6	27-6
Lambert	70	69-4	70
Lehn & Fink	27	..	27
Mathieson Alkali	22	..	22
Nat. Distillers	29-4	27-5	29-1
Tex. Gulf Sulphur	38	37-1	37-5
Union Carbide	54-2	51-6	53
United Carbon	17-2	16-1	17-2
U.S. Ind. Alcohol	32-4	28	31-4
Oil and Refining			
Amerada	17-7	17	17-7
Atlantic Ref.	16-3	15-2	16-2
Barnsdall	9	8-6	8-6
Cont. Oil	9-1	8-3	8-6
Houston Oil	46-4	43-2	44-4
Mid. Cont. Oil	10	9-5	9-5
Phillips Petro	9	8-3	8-6
Prairie Pipe	19-4	17-3	18-4
Pure Oil	8-3	7-6	8-3
Richfield Oil	2	1-5	1-5
Royal Dutch	32-6	32	32-6
Sinclair Cons. Oil	11	9-6	10-3
Stand. Oil Cal.	39-3	38	38-4
Stand. Oil N.J.	40-3	38-4	38-6
Stand. Oil N.Y.	18-4	17-4	17-4
Texas Corporation	24-1	23	23
Union Oil Cal.	18-6	18-2	18-4
Mining and Smelting			
Alaska Juneau	13-1	12-1	12-4
Amn. Metal	13-4	13-3	13-4
Amn. Smelting	38-2	36-2	36-7
Anaconda Copper	30-3	28-6	28-7
Andes Copper	13	..	13
Calumet Arizona	26	..	26
Calumet Hecla	7-7	7-4	7-4
Cerro de Paseo	20-5	19-2	20
Dome, xd	11-5	11-3	11-3
Granby	15-5	15-4	15-4
Howe Sound, xd	20-7	..	20-7
Inspiration	8-2	..	8-2
Int. Nickel	16	15-1	15-2
Kennecott	21-7	20-2	20-4
Magma Copper, xd	15-2	14-7	14-7
McKeesport Tin	86-4	85-5	86-3
Miami	7-6	7-4	7-4
Nevada Cons.	11-3	10-2	10-2
Phelps Dodge	15-6	15	15-1
St. Joe Lead	19-7	19-1	19-7
Vanadium	36-5	34-5	35

Call money, 1½% all day.

Total stock sales, 1,900,000.

Wm. Donforth, Ex-Bear, Starts Squeeze In Case

He Puts Stock Up Six Points in Face of Generally Weaker Market

European News Aids Reaction As French Are Obdurate Towards Germany

I.C.C. Freight Rates Hearings Plans Are Interpreted As Bearish on Rails

Associated Press

New York, June 30.—To-day's session of the stock market began and ended feebly, despite a mid-day rally generated by professional bullish efforts in a few shares.

Rail shares were depressed by the announcement of the interstate commerce commission's schedule of hearings on the freight rate plea, ending hope of early relief for the carriers. Closing prices were substantially lower for the second successive day. Declines were largely in the 1 to 3 point range.

Shares finishing about 2 to 3 lower included Baltimore and Ohio, Bethlehem, Eastman, National Biscuit, Great Northern preferred, New York Central, Illinois Central, Allied Chemical and Air Reduction. U.S. Steel, American Can and several other prominent shares lost a point or more. Norfolk and Western dropped 12 points.

Case, under the rumored sponsorship of a professional operator who switched from the bear to the bull side in May, surged up 6 points, but then lost most of its gain.

Westinghouse lost a two-point rise. The Wall Street Journal in its report this afternoon says:

"Stocks irregular, leading shares show uncertainty in dull market.

"Reactionary tendencies, which developed in the main body of stocks at the start of the week made further progress at to-day's opening. Basis for continuation of corrective processes in the general list was afforded by cable advices that the French continued obdurate on the point that Germany must pay back in five years the unconditional annuities that would accrue during the proposed year's debt recess.

"While confidence existed that a satisfactory compromise would be reached, this hitch encouraged bearish professionals to try for an extension of the setbacks from Saturday's high. Good-sized offers of Steel, American Can and other leaders were thrown on the market in the early dealings, and stocks of this class dipped to new lows on the reaction.

"However, pivotal issues received good support, on a scale down, from interests expecting another upturn should favorable developments occur at Paris. Considerable buying also appeared on the theory that technical conditions in the market had been strengthened by the period of consolidation in Monday's dealings. Advantage was taken of recessions in representative shares to replace long lines on which profits had been accepted around the recent highs.

"Interests associated with Wm. H. Danforth, the big bear who turned bull in May, were reported to be particularly optimistic regarding the immediate outlook. This group was a large buyer of J. I. Case. Latter staged a sharp run-up to the accompaniment of widespread reports that a "squeeze" of the shorts in the stock was planned.

"Johns Manville also was in active demand, due to the improvement in the company's second quarter earnings. Profits for the period are placed at around the quarterly dividend requirements of 75 cents a share against a showing of 13 cents a share in the first three months of the year."

DAIRY MARKETS

Toronto, June 30.—United Farmers' Cooperative Company to-day supplied to the Canadian Press the following quotations for produce delivered at Toronto:

Eggs—Extras, dozen, 17c; firsts, 13c.

Cream—Churning No. 1 lb., 18c to 20c.

Creamery butter—No. 1 solids, lb., 21c to 21¼c.

Potatoes—No. 1, in bags, 65c to 70c.

We Offer for Investment a Comprehensive List of Fixed Income Securities
Central Bldg. **C. L. H. BRANSON** Phone G 4121

LOGAN & BRYAN
BROKERS
STOCKS, BONDS, GRAIN, ETC.
Members New York Stock Exchange, and other leading Exchanges in Canada and United States
PRIVATE WIRES—ATLANTIC TO PACIFIC
Connecting with important intermediate points in both countries.
Canadian Branches—Victoria, Vancouver, Winnipeg, Toronto Montreal and Quebec
VICTORIA OFFICE—1124 GOVERNMENT ST. EMPIRE 1101

Are You Interested in Stocks?
We can recommend one that gives a good yield and follows the market averages with great fidelity. Both will show 27% and 92% appreciation on a return to the highs of this year and last respectively.
PRICE 6¾
Pacific Bond Corporation Limited
(Noble W. Pirrie, Manager)
614 Central Bldg. Victoria, B.C. Phone G 1191

WE OFFER:
$5,000
CITY OF VICTORIA
4½% Bonds, due 1938
Full Particulars Upon Application to
ROYAL FINANCIAL CORPORATION LIMITED
H. W. MILLER, Manager
723 Fort Street Victoria, B.C. Phones G 8144-5

PRAIRIES TO "ADJUST" $22,000,000 POOL LOSSES BY GIVING BANKS BONDS

Canadian Press

Ottawa, June 30.—Western provinces representatives and bankers' meeting in conference here, arrived at a plan of adjustment of losses sustained on guaranteed advances made by banks to the wheat pool, in connection with the handling of the 1929 wheat crop.

The adjustment is understood to be by way of bonds, and though the plan is to be carried back to the governments of the three prairie provinces for official approval, no difficulty whatever, it is stated, will be expected by these provincial administrations in clearing up the matter.

Manitoba, Saskatchewan and Alberta guaranteed the banks against any losses sustained by reason of advances made to the wheat pool on the handling of the 1929 crop. It has been estimated the losses totaled $22,000,000.

While the Dominion Government is not directly concerned, Premier Bennett sat in at the conference "in a friendly way," to give what assistance he could in the discussion of the method of adjustment.

Premier J. E. Brownlee, Alberta; Premier J. T. N. Anderson, Saskatchewan; Hon. R. A. Hoey, Manitoba Minister of Education, with representatives of the Royal, Montreal, Nova Scotia, Commerce, Imperial, Dominion and Toronto banks were at the conference.

Retail Market

Vegetables

New Potatoes, 4 lbs.	.25
Local Potatoes, 10 lbs.	.25
Local Potatoes, sack	1.35
Old Potatoes	.15
Hothouse Tomatoes, lb.	.30 & .40
Local Lettuce, head	.10
Beets, bunch	.05
Carrots, per bunch	.05
Turnips, per bunch	.05
Celery, stalk, local	.25
Cauliflower, each	.20
Lettuce, head	.05 & .10
Onions, 4 lbs.	.25
Rhubarb, lb.	.05
Local Cucumbers	.05, .10, .15 .20
Local Asparagus	.15
Local Peas, 4 lbs.	.25

Fruits

Jamaica Oranges, dozen	.50 & .35
Jamaica Grapefruit, 3 for	.25
Apples—	
Newtown Pippin Apples, box	2.90
Bananas, dozen	.50
Lemons, Cal., dozen	.19 .25 .40
Dates, 3 lbs.	.25
Cocoanuts, each	.15 & .20
Processed Strawberries, pail	.25
Navel Oranges	.40 .50 .60 .85
Canteloupes, each	.15, .20 .25
Valencia Oranges	.20, .25, .35 .40
Local Gooseberries, lb.	.10
California New Plums, 2 lbs.	.35
Local Cherries	.15
Local Cabbage	.05
Local trawberries	.15

Hams and Bacon

Ham, lb.	.30 to .35
Bacon, lb.	.35 to .60

Dairy Produce and Eggs

Butter—	
Brookfield, lb.	.32

Cowichan Creamery, per lb.	.35
Salt Spring	.35
Handipats, lb.	.32
Our Own Brand	.32
New Zealand Creamery, bulk, lb.	.43
Alberta	.30
Fraser Valley	.33

Nuts

New Brazils, lb.	.25
Walnuts, per lb.	.30 to .40
Pecans	.40
Mixed	.25 & .35
California Soft Shell Walnuts, lb.	.40
Roasted Peanuts, per lb.	.15
New Almond Nuts, lb.	.30
Soft Shell Almonds	.40
New Chestnuts, Japan, lb.	.12½
New Brazils, lb.	.25

Fresh Meats

Pork—	
Shoulder Roasts, per lb.	.18
Legs, lb.	.25
Side Pork	.22
Pork Sausage, lb.	.25
Spring Lamb—	
Shoulders	.30
Legs	.42
Fall Lamb—	
Shoulders	.25
Legs	.35
New Zealand Lamb—	
Shoulders, per lb.	.14
Legs, per lb.	.30
New Zealand Mutton—	
Legs, per lb.	.22
Shoulders, per lb.	.15
No. 1 Beef—	
Sirloin Steak, lb.	.30 & .35
Round Steak, lb.	.20 to .30
Pot Roast, lb.	.15 to .18
Rump Roasts	.20 to .25
Local Veal—	
Shoulders	.28
Fillets	.45
Rumps	.35
Legs	.32 to .35
Rabbits, local, per lb.	.28

Eggs

B.C. Fresh Extras	.26
B.C. Fresh Extras	.24
Pullet Extras	.22

Flour

All standard brands, 49s	1.65

Feed

	Per Ton	Per Sack
Halibut, lb.		.25
Cod, per lb.		.10
Soles, per lb.		.12½
Herring, per lb.		.10
Barley	$30.00	$1.60
Ground Barley	32.00	1.70
Corn	38.00	2.00
Ground Corn	40.00	2.10
Wheat No. 2	31.00	1.65
Ground Oats	32.00	1.70
Oilcake Meal	52.00	1.70
Scratch	38.00	2.00
Bran	26.00	1.40
Shorts	28.00	1.50

Cheese

Golden Loaf	.35
Finest Ontario Mild, per lb.	.28
Edam Dutch Cheese, per lb.	.40
Finest Ontario Matured, per lb.	.45
Gouda Cheese, per lb.	.45
Gorgonzola, per lb.	.60
Swiss Gruyere, in portions, box	.40
English Stilton, lb.	.85
Imported Roquefort, per lb.	.65
Chateau, lb.	.38
Eagle Brand Camembert, box	.65
Circle Brand Breakfast Cheese	.40
Kraft, lb.	.38
Mild Canadian	.28

Poultry

Heavy Fowl lb.	.35
Light Fowl, lb.	.28
Broilers, lb.	.40
Roasting Chickens, lb.	.40
Local Turkeys, lb.	.42
Geese, lb.	.30
Ducks, lb.	.40

Fish

Fresh Shrimps, per lb.	.25
Eastern Finnan Haddies, per lb.	.20
Local Cured Black Cod	.25
Large Eastern Kippers	.20
Cod Fillets	.15

Wholesale Market

Meats

No. 1 Steer Beef	.11
Veal	.13
Hogs	.13
Shoulders	.12
Loins	.20
Legs, lb.	.17
Breakers, lb.	.25
Spring Lamb, lb.	.27
Tongues, lb.	.24 to .26

Poultry

Chicken, lb.	.26
Ducks, lb.	.28
Geese, lb.	.24

Fresh Fowl, lb.	.22 to .24
Turkeys, lb.	.29 to .35

Fish

Haddies, lb.	.14
Fillets, G.R.	.19
Scotch cured	.20
Sunrise Fillets	.18

Smoked Meats

Bacon, lb.	.21 to .31
Backs, lb.	.32
Hams, lb.	.21 to .23

Eggs

Extras	.21
Firsts	.19
Pullets	.17

Butter

Salt Spring	.37
New Zealand Prints	.38
New Zealand Solids, finest, lb.	.36
Comox, lb.	.29
Cartons, No. 1	.27
Prints, No. 1	.26
Alberta Solids, No. 1	.25
Alberta Solids, No. 2	.24

Cheese

Ontario	.15
Bechere	.20
British Columbia	.19
Alberta Solids	.33½

Fruits

Apples—	
Newtons	1.35 to 2.35
Winesaps	2.85
Spitz	2.25
Oranges—	
Sunkist	4.25 to 7.00
Choice brand, 25c case less.	
Lemons	6.50 to 8.00
Choice brand, 50c to 75c less.	
Grapefruit, Sunkist	5.75
Choice brand, 25c case less.	
Bananas	.08
Grapes	4.25
Strawberries	2.50
No. 2	2.00
Cantaloupes—	
Jumbo	5.25
Ponies	4.25
Flats	2.00
Gooseberries	.08
Cherries	.19
Watermelons	.05

Vegetables

Lettuce	.50
Crate	1.40
Cabbage, dozen	.45
Celery, case	11.75
Spinach	.04
Cucumbers—	
Specials	1.50
Fancy	1.25
Bulk	1.00
Tomatoes—	
No. 1	3.00
No. 2	2.50
Desserts	2.50
Onions	4.50
Carrots, dozen	.40
Beets	.45
Peas	.05
New Potatoes	2.50 to 3.25
Old Potatoes	.75 to 1.40
Asparagus	.07 to .15

Keep Posted

Even when you're away on vacation, things continue to happen in the rest of the world, government affairs, foreign news, local and social news of interest to everyone.

You don't have to lose track of things just because your away for a while.

We will deliver The Daily Times to you and you can continue to keep posted.

Phone The Times circulation department to-day — Empire 7522—giving your present address and your summer address. Courteous clerks will execute your order with dispatch. First-class delivery service of Victoria's Home Paper is assured you at all times.

Ship, Rail and Aviation News

Eastern Vessel Has Large Indies Cargo

St. John, June 30.—Heavily laden with the largest cargo yet brought to this port from British Guiana and the West Indies by ships of the line, and an extensive passenger list, the Canadian National Steamship Lady Hawkins, Capt. E. H. Cameron, arrived here Saturday afternoon.

Among the passengers were several from the islands of the West Indies and Bermuda who will holiday in Canada, some having never visited Canada before. An extensive travel has sprung up from the West Indies and Bermuda to Canada of residents of those countries who desire to spend their vacation in Canada since the inauguration of the service by the Canadian National Steamships.

The Lady Hawkins brought a large consignment of sugar, approximately 1,000 tons for St. John and 3,000 tons for Halifax. A large consignment of molasses was also included in the cargo, with cabbages, celery, string beans, tomatoes, citrus fruits and other produce.

Spoken By Wireless

June 29, 8 p.m.—Shipping:
OLYMPIA, San Francisco to Vancouver, 139 miles from Victoria.
WEST IVIS, San Francisco to Powell River, 350 miles from Powell River.
CHRIS KNUDSEN, bound Victoria, 65 miles from Cape Flattery.
PRESIDENT JEFFERSON, Yokohama to Victoria, 190 miles from Victoria.
MELMAY, Vancouver to Yokhoama, 430 miles from Vancouver.
MONOWAI, Victoria to Honolulu, 2,007 miles from Victoria.
HIKAWA MARU, Vancouver to Yokohama, 1,680 miles from Victoria.

June 30, 12 noon—Weather:
Estevan—Clear; south; 30.18; 58; sea, smooth.
Pachena—Clear; east; light; 30.20; 60; sea, smooth.
Switsure—Part cloudy; light; 30.18; 64; sea, smooth.

Canadian Air Mail

Close Victoria 11.15 p.m. Monday.
Leave Calgary 9 p.m. Wednesday.
Arrive Lethbridge 10.05 p.m. Wednesday.
Arrive Medicine Hat 11.25 p.m. Wednesday.
Arrive Moose Jaw 1.55 a.m. Thursday.
Arrive Regina, 2.40 a.m. Thursday.
Arrive Saskatoon 10 a.m. Thursday.
Arrive Winnipeg 7 a.m. Thursday.
Service is daily, including Sunday.
Correspondence sent by steamer and train all the way closing at Victoria 11.15 p.m. Monday, reaches Winnipeg 5 p.m. Thursday, too late for delivery that day.

COMMENCING TOMORROW!

Now—fly by boat between Vancouver and Victoria.

De luxe Boeing Cabin Flying Boats . . . comfortable . . . seaworthy . . . speedy. Convenient because you "take off" and "land" only a few minutes from business center, at either end.

$8 One Way $15 Return

DAILY SCHEDULE

Lv. Vancouver	9.30 a.m.
Ar. Victoria	10.30 a.m.
Lv. Vancouver	2.00 p.m.
Ar. Victoria	2.50 p.m.
Lv. Victoria	11.00 a.m.
Ar. Vancouver	11.50 a.m.
Lv. Victoria	5.30 p.m.
Ar. Vancouver	6.20 p.m.

Seaport, Vancouver—Georgia and Cardero Streets.
Seaport, Victoria—James Bay.
Tickets at Canadian National or Canadian Pacific Ticket Offices or hotels, Thos. Cook & Son, or at Canadian Airways Seaport, 1027 Georgia St. W. Phone Doug. 381; or 756 Yates St., Victoria.

CANADIAN AIRWAYS LTD.
with whom are associated CANADIAN PACIFIC and CANADIAN NATIONAL RAILWAYS

VANCOUVER ISLAND COACH LINES LTD.

"We Cover the Island"

"All Our Routes Are Scenic"

NOTICE

Dominion Day, July 1

SCHEDULES

Will Be as Follows:

Nanaimo—Regular service.
Sidney—Regular service.
Metchosin—Regular service except 7.40 a.m. from Metchosin.
West Saanich—Regular service except 7 a.m. from city and 7.45 a.m. from Mt. Newton.
Keating-Old West Road—Regular service except 8 a.m. from West Road Hall.
Langford—Regular service except 7.15 a.m. from depot and 8 a.m. from Langford.
Shawnigan Lake—Regular service.
Deep Cove—Regular service.
Jordan River—No service.
Burnside—Holiday service.
Gordon Head—Sunday service with addition of 11 p.m.
Gorge—Sunday service.
Lake Hill—Holiday service.
Douglas-Agnes — Holiday service.
Douglas-Ralph — Holiday service.
Cordova Bay—Regular service.
Cadboro Bay—Sunday service.
Salt Spring Island—Week-day service.
All Up-island Routes—Regular service.

Change of Schedules

Will be effective July 1, 1931, on Cordova Bay, Cadboro Bay, West Saanich and Keating-Old West Road. Kindly ask main office or drivers for new cards.

Depot, Broughton St. at Broad
Phone E 1177 Phone E 1178

VARIED LIST ON LINER IN FROM ORIENT

Ss. President Jefferson Brings Business Men, Missionaries and Others From Far East

There was a cosmopolitan list of passengers aboard the liner President Jefferson when she arrived here this morning from ports across the Pacific. Missionaries, business men, naval officers, and pleasure seekers filled the first-class cabins, while in the steerage were picturesque peoples from various parts of the Far East, all attired in the native costumes of their land. There were Chinese women in black silk trousers, Japanese women in gaily-colored kimonos, and Hindus in the distinctive turbans of their race.

Seven first-class passengers left the liner here. They were Mrs. Z. Watson-Armstrong, wife of the Consul-General for Siam in Canada, returning to Vancouver from a pleasure trip to the Orient; J. Ross Bahrs, missionary printer from Rangoon, Burma, en route across Canada to his home in Austin Minnesota, accompanied by Mrs. Bahrs and three children; W. W. Stark, Oriental representative of British Pens Ltd. returning to Birmingham after a business trip around the world.

The other passengers aboard the liner included Dewey Blankenship, superintendent of the Standard Oil Company of New Jersey, in Sumatra; J. Watanabe, Seattle manager of a Japanese steamship company bound for Seattle to reside; Don Tinling, Oriental traffic manager of the American Mail Line and the Dollar Lines, en route to San Francisco on vacation; Carl E. Rankin professor of Psychology in Lingnan University at Canton, returning to his home in North Carolina for the summer. Mrs. B. C. Grosscup, wife of a prominent Seattle attorney, returning from a pleasure trip to the Orient; Thomas J. O'Hara, retired coal dealer of Chicago returning from a pleasure trip to the Orient with Mrs. O'Hara; E. Hamowy, embroidery merchant of Shanghai and New York, en route to New York City on a business trip; Mrs Winnifred Graves, wife of the United States Vice-consul at Hankow; Dr. Arabella Gault, medical missionary from the Yangtse Valley en route to Ohio for the summer; J. L. B. McCulloch, completing a round-the-world trip before going to Oxford to study law.

Two Ships Collide In New York Harbor

New York, June 30.—The excursion boats Mandalay and Chippewa, carrying approximately 500 and 100 passengers, respectively, collided yesterday near the battery seawall.

The Mandalay, apparently little or not at all damaged, took off the Chippewa's passengers and later proceeded on her cruise to Atlantic Highlands, N.J.

The Chippewa with a hole amidships in her starboard side, was able to reach her pier on Bedloe's Island. She had been carrying sightseers to the Statue of Liberty.

Official inquiries were started to determine the cause of the collision of two vessels on a clear day.

VANCOUVER SHIPPING

Vancouver, June 30—Thomas Honeyman, twenty-five, member of the crew of the Reardon Smith Line freighter Buchaness, was removed to St. Paul's Hospital as soon as the ship berthed on Sunday, and immediately underwent an operation for acute appendicitis. Capt. H. Isaac, master of the vessel, brought the freighter along at full speed in order to get the suffering man to medical attendance as soon as possible.

The vessel is on berth for London, Liverpool and Cardiff.

In an official mariners' notice issued by A. Johnson, Deputy Minister of Marine, announcement is made that the Sandheads lightship has been moved 500 feet northward to mark the entrance to the new channel recently formed at Fraser River mouth.

Empire Shipping Company reports the motorship Mirrabooka at Alberni to-day loading for the Antipodes. She will not visit Vancouver this voyage. The agency also reports Ss. Langleteen in port, loading full with grain at the pool elevator for United Kingdom and continent.

The French Line passenger-freight express liner Ss. Wisconsin arrived at 6 p.m. Sunday to the agency to load 3,000 tons of cargo for European ports.

SEATTLE SHIPPING

Seattle, June 30.—In order that fresh fruits from the Pacific northwest will arrive on European markets on a definite day each week, the joint weekly service of the North German Lloyd and the Hamburg-American Line calls for a sailing from here every Tuesday, starting with the Este late in August, officials said yesterday.

Ships of the two lines will sail on alternating Tuesdays and arrive at Bremen and Hamburg every Monday.

Carying gold bullion valued at $50,000 from the Seward peninsula, reindeer carcasses, canned salmon and fifty-two passengers from Rome, St. Michael and Dutch Harbor, the Alaska Steamship Company's liner Victoria arrived here to-day.

FREIGHTER REFLOATED

Three Rivers, Que., June 30.—The Canadian Pacific freighter Beaverburn, which went ashore opposite Cap De La Magdeleine on Saturday during a severe electrical storm, was refloated yesterday.

Foreign Ships Keep Docks Busy To-day

President Jefferson, Delftdyk and Chris Knudsen in This Morning; H. F. Alexander Will Sail This Evening; Many Passengers Aboard Dutch Ship.

Flying the flags of the United States, Norway and Holland, respectively, the American Mail liner President Jefferson, the Holland-America freight and passenger motorship Delftdyk and the freighter Chris Knudsen were at the outer docks this morning, making an unusually busy period from 7 o'clock until noon. The President Jefferson and the Delftdyk docked at the Rithet piers while the Chris Knudsen was at Ogden Point.

The President Jefferson docked at 9 o'clock from ports in the Philippine Islands, China and Japan and proceeded to Seattle at noon. Capt. Alvin O. Lustie, master, reported a fine eleven-day voyage across the north Pacific from Yokohama. The ship had forty-four first class passengers, 115 steerage, 300 tons of general cargo for Victoria, 2,989 tons for Seattle, including a valuable shipment of raw silk and an average amount of mail.

The Delftdyk docked at 7 o'clock and proceeded to Vancouver shortly before noon. She brought in twenty-seven passengers, most of whom hailed from California ports, although the ship was from Rotterdam and London, by way of Bermuda, the Panama Canal, Los Angeles and San Francisco. Capt. J. P. Wepster reported a splendid voyage all the way out. Among the passengers were E. P. R. De Lannoy, Pacific Coast manager of the Holland-America Line from San Francisco, and C. J. Lehman, Los Angeles representative of the company. They had their families and their cars, a nurse and a chauffeur with them and will spend some time in the northwest before returning to California.

Several of the passengers left the liner here. Among those aboard were Mr. and Mrs. Lloyd Myers and Paul Myers of San Francisco, who also had their car; D. Livingstone, Mrs. D. Livingstone, Miss E. Livingstone, also with their car; Lester Baldwin, Mrs. E. Kenney and two children of London, Mr. and Mrs. Barrington Deacon of Swansea, who disembarked here; Mrs. J. B. Spark and Mrs. R. J. Bruce of London, who proceeded to Vancouver.

From British West Indies ports with sugar and general for Victoria, the Norwegian freighter Chris Knudsen docked at the Ogden Point piers shortly before noon. After completing business here she was posted to clear for Vancouver. The Chris Knudsen was built at Copenhagen in 1925. She is registered at 4,904 tons, has a length of 381 feet, a breadth of fifty-four feet and a depth of twenty-five feet.

Due here this evening is the Pacific Steamship Company's liner H. F. Alexander, on her way from Seattle to San Francisco and Los Angeles. She will arrive at the Rithet piers at 9 o'clock and will proceed south two hours later. While here she will load the cargo left on the docks this morning from the Orient by the President Jefferson. Upon arrival in San Francsico Thursday morning this cargo will be put aboard the Dollar liner President Johnson for the trip through the Panama Canal to New York.

Among the passengers who will board the H. F. here this evening will be Mr. and Mrs. J. H. Miller, Miss Alice Cone, Mrs. Isabel Wilson, Miss M. Saunders, Mrs. H. T. Robertson, Desmond Fitzgerald, Louis H. Meyer, Mr. and Mrs. L. A. Lansen, Walter Tribe, Mrs. F. E. Morris and Albert Morris.

SAN FRANCISCO SHIPPING

San Francisco, June 30.—Strong northwest winds, at times of gale force, retarded northbound shipping along the California coast for the past two days.

The intercoastal liner Pennsylvania which ordinarily can move through any kind of weather at twenty-two knots, was slowed up on her run here from San Pedro, and instead of covering the distance in her scheduled sixteen hours, made it in twenty-one hours.

Nearly all vessels coming up the coast were delayed from five to eleven hours.

The steamship Duchessa d'Aosta, operated by the Libera Line, arrived here yesterday from Mediterranean ports on her second voyage in this service. A new skipper was on the bridge, Captain Marco de Piltieri, formerly in the South American service of the company, replacing Captain Toneitti, who brought the vessel around to this coast on her maiden voyage several months ago.

West Coast Mails

Close 10 p.m., 1, 6, 11, 16, 21, 26 each month, for Ahousat, Banfield, Cachalot, Ceepeecee, Clayoquot, Ecoole, Hecate, Kildonan, Kyuquot, Nootka, Port Renfrew, San Mateo, Sechart, Tofino, Ucluelet; due 2, 8, 13, 18, 23, 28 each month.

Close 1, 11, 21 each month, for Clo-oose, Kskawis, Queens Cove; due 6, 16, 26, each month.

Close 6, 16, 26, each month, for Estevan Point; due, 2, 13, 23, each month.

Close 21st of month only, for Centre Island; due 28th of month only.

Close 8.30 a.m., 2, 7, 17, 22, 27 (except July 12 and August 2), for Cachalot, Clayoquot, Kyuquot, Tofino.

Close 8.30 a.m., 2, 12, 22 (except July 12 and August 2), for Kakawis.

Close 8.30 a.m., 7, 17, 27 each month, for Estevan Point.

Close 8.30 a.m., 22nd only, for Centre Island.

Close 8.30 a.m. 6, 26 (25th in August), each month, for Clo-oose.

Close 1 p.m. Tues., Fri., for Holberg, Jeune Landing, Port Alice, Quatsino; due, Tues., Fri., 7.15 a.m.

Close 8.30 a.m., Tues., Thurs., Sat., for San Mateo, Banfield, Ecoole, Kildonan; due Mon., Wed., Fri., 4.30 p.m.

Close 8.30 a.m., Thurs., Sat., for Sechart Ucluelet; due Mon., Fri., 4.30 p.m.

PILOTS' LOOKOUT

Condor, Passed Victoria, bound Vancouver, 2.15 a.m.

San Gabriel, passed Victoria, outbound, 2.45 a.m.

Delftdyk, docked Victoria from Rotterdam and London, 7 a.m.; proceeded to Vancouver 11.30 a.m.

Princess Norah, at Tofino, Northbound from Victoria, 8 a.m.

President Jefferson, docked Victoria from Orient ports, 9 a.m.; proceeded to Seattle at noon.

Olympia, passed Victoria, bound Vancouver, 9.30 a.m.

Chris Knudsen, docked Victoria from West Indies, 12.10 p.m.

H. F. Alexander, to sail from Seattle 5 p.m., due Victoria 9 p.m., to sail for California ports 11 p.m.

WILL SAIL FROM VICTORIA SOON

Two Chinese Unable to Speak Own Language Going to Shanghai to Reside

A Chinese brother and sister, C. W. Ewing Chow and Miss R. Ewing Chow, who cannot speak a word of their own language, will pass through Victoria next week aboard the Canadian Pacific liner Empress of Asia, bound for Shanghai, where they will in future reside. They arrived in St. John, New Brunswick, on Saturday from Demarara, British Guiana, aboard the Canadian National steamer Lady Hawkins.

Mr. Chow and his sister were born in Demarara, and are going to Shanghai to live with relatives, both parents having died in Demarara. Mr. Chow will act as an agent for a prominent oil company in Shanghai. They do not anticipate any very great difficulty in picking up the language. A relative who was in the same predicament was able to make himself understood in about six months. Mr. Chow has a sister who is a graduate nurse of the Oxford Infirmary at Oxford, England, and is now living in the As a brother is a barrister in Shanghai. A brother is a barrister in Shanghai. Both Mr. Chow and his sister are British subjects.

Speaking of the use of oil in China, Mr. Chow said that there is a large demand there for illuminating oil due to the Chinese people having adopted the use of kerosene lamps for lighting purposes. Demarara, Mr. Chow remarked, is a country of immense natural resources. The diamond and gold fields are extensive, he declared, and just recently a large gold nugget was found on the Puruni River. At present there is a slump in the diamond industry, he said, and there is also a falling off in rice production and sugar cane. The extensive forests of hardwood are particularly valuable, he stated, there being extensive stands of greenheart and mahogany.

QUEEN CHARLOTTE MAILS

Effective June, 1931

Lockeport, Queen Charlotte, Rose Harbor, Sandspit, Skidegate, Skidegate Mission, Tlell, close 1.15 p.m. June 6, June 20, July 4, July 18, August 1, 15, 29; and 11.15 p.m. June 12, 26, July 10, 24, August 7, 21. Mails due 3.15 p.m. June 12, 26, 26, July 4, 10, 18, 24, August 1, 7, 15, 21, 29.

Buckley Bay, Massett, Port Clements, Masset River, close 1.15 p.m. Saturdays; due 3.15 p.m. Sundays.

MARINE INTELLIGENCE

Coastwise Movements

SEATTLE-VICTORIA

Prince Robert leaves daily at 8.30 a.m.
Iroquois leaves Victoria daily 10.15 a.m., via Port Angeles, Port Townsend.
Princess Marguerite leaves Victoria daily 3.45 p.m.
Prince David leaves Victoria daily 6.45 p.m.
Prince David arrives Victoria daily 7 a.m.
Iroquois arrives Victoria daily 9 a.m.
Princess Kathleen arrives Victoria daily 12.45 p.m.
Prince Robert arrives daily, 5.30 p.m.

VICTORIA-VANCOUVER

Prince David leaves Victoria daily 8 a.m.
Princess Kathleen leaves Victoria daily 1.45 p.m.
Prince Robert leaves daily, 6 p.m.
Princess Joan or Princess Elizabeth leaves Victoria daily, midnight.
Princess Joan or Princess Elizabeth arrives daily 7 a.m.
Prince Robert arrives daily 7.15 a.m.
Princess Marguerite arrives daily 2.30 p.m.
Prince David arrives daily 5.45 p.m.

VICTORIA-PORT ANGELES

Olympic leaves Victoria daily 5 p.m.
Olympic arrives Victoria daily 8.50 p.m.
Iroquois arrives daily 9 a.m.
Iroquois leaves daily 10.15 a.m.

VICTORIA-BELLINGHAM

Olympic leaves Victoria daily 8 a.m.
Olympic arrives Victoria daily 4 p.m.

VANCOUVER-NANAIMO

Princess Victoria or Princess Elaine leaves Vancouver daily for Nanaimo at 8.30 a.m., calling at Newcastle Island, except Sunday; 10 a.m., 2.30 p.m. and 5.45 p.m., daily; leave Vancouver for Newcastle Island, Sunday only, at 9.30 a.m.
Princess Victoria or Princess Elaine leaves Nanaimo for Vancouver 7 a.m. daily; 11.45 a.m. daily, except Sunday; 2.15 p.m. daily; 7 p.m. daily, except Sunday; 8 p.m. Sunday only, and leave Newcastle Island daily for Vancouver 6.30 p.m.

WEST COAST

Princess Maquinna will sail from Victoria 11 p.m., July 1; Princess Norah, 11 p.m., July 6; Princess Maquinna, 11 p.m., July 11; Princess Norah, 11 p.m., July 16; Princess Maquinna, 11 p.m., July 21; Princess Norah, 11 p.m., July 26.

ALASKA SERVICE

Princess Alice leaves Vancouver July 1; Princess Charlotte, July 4; Princess Louise, July 8; Princess Alice, July 11; Princess Charlotte, July 15.

Prince Rupert or Prince George leaves Vancouver every Monday evening; Prince Henry leaves Vancouver every Thursday evening.

SALT SPRING ISLAND

Ferry steamer Cy Peck leaves Fulford Harbor daily at 8.15 a.m. and 4 p.m.; leaves Swartz Bay 9.30 a.m. and 5.15 p.m.; on Sundays leaves Fulford Harbor 8.15 a.m., 10.15 a.m., 3 p.m. and 5 p.m.; leaves Swartz Bay at 9.30 a.m., 11.30 a.m., 4 p.m. and 6 p.m.

MILL BAY-BRENTWOOD

Ferry Cascade leaves Brentwood daily, including Sundays, 8.15 a.m., 9.30 a.m., 11 a.m., 12.15 p.m., 2 p.m., 3.30 p.m., 5 p.m., 6.15 p.m. and 7.30 p.m. leaves Mill Bay 9 a.m., 10.15 a.m., 11.45 a.m., 2.45 p.m., 4.15 p.m., 5.45 p.m., 7 p.m. and 8.15 p.m.

SIDNEY-ANACORTES

Ferry steamer Rosario or City of Angeles leaves Sidney daily, including Sunday, 11.15 a.m., 4.30 p.m. and 8 p.m.; leaves Anacortes 6.30 a.m., 12.45 p.m. and 3.30 p.m., calling both ways at Friday Harbor, Orcas Island and Lopez

SIDNEY-STEVESTON

Motor Princess leaves Sidney daily at 8.45 a.m. and 4 p.m.; leaves Steveston 12.30 p.m. and 7.15 p.m.

Deep Sea Movements

TO ARRIVE

JUNE

PRESIDENT JEFFERSON, Philippine Islands, China and Japan, June 30.

JULY

DELFTDYK, Holland and England, July 4.
ARABIA MARU, China and Japan, July 5.
DOROTHY ALEXANDER, for Alaska, July 6.
PACIFIC RELIANCE, United Kingdom, July 6.
SHIDZUOKA MARU, China and Japan, July 8.
EMPRESS OF CANADA, Philippine Islands, China, Japan, Hawaii, July 8.
PRESIDENT LINCOLN, Philippine Islands, China and Japan, July 14.
NIAGARA, Sydney, Auckland, Suva and Honolulu, July 17.
EMPRESS OF RUSSIA, Philippines, China and Japan, July 20.
PACIFIC SHIPPER, United Kingdom, July 20.
PRESIDENT MADISON, Philippine Islands, China and Japan, July 26.

TO SAIL

JULY

EMPRES OF ASIA, Japan, China and Philippine Islands, July 6.
RITE MARU (from Vancouver), Japan and China, July 9.
PRESIDENT JEFFERSON, Japan, China and Philippines, July 11.
PACIFIC RELIANCE (from Vancouver), United Kingdom, July 11.
EMPRESS OF CANADA, Hawaii, Japan, China and Philippines, July 18.
NIAGARA, Honolulu, Suva, Auckland and Sydney, July 22.
SHIDZUOKA MARU, China and Japan, July 22.
PRESIDENT LINCOLN, Japan, China and Philippine Islands, July 25.
PACIFIC SHIPPER (from Vancouver), United Kingdom, July 25.

Tide Table

JUNE

Date	Time	Ht	Time	Ht	Time	Ht	Time	Ht
	h.m.	ft.	h. m.	ft.	h. m.	ft.	h. m.	ft.
30	0.15	9.8	9.17	-0.1	15.33	8.6	20.58	8.5

The figures for height serve to distinguish high water from low water. Where blanks occur in the tables, the tide rises or falls continuously during two successive tidal periods without turning.

Moonrise and Moonset

Time of moonrise and moonset (Pacific standard time), at Victoria, for the month of June, 1931.

Day	Rises	Sets	Phases
30.....	9.30 p.m.	4.18 a.m.	Full Moon

Note—These times are correct to within one or two minutes.

YUKON AND ATLIN MAILS

Close 1.15 p.m. June 6, 13, 17, 29; close 1 p.m. June 24, 27, July 1, 4, 8, via Vancouver.
Close 3.15 p.m. June 2, 3, 8, via Seattle.

Vessel Movements

Seattle, June 29.—Arrived: Lio, H. F. Alexander, Admiral Wiley, Los Angeles; Pacific Ranger, Manchester; Texas, cruise; Condor, Chile, Peru; Standard Service, Alaska; Sea Thrush, New York; Dorothy Luckenbach, Boston. Sailed: American, Sound ports; Doylestown, Tacoma; Sulairia, Glasgow; Texada, Jacox, Admiral Wiley, Admiral Schley, Los Angeles; Point Salinas, New Orleans; Alaska, Northland, Cordova, southeastern Alaska; Taihei Maru, Yokohama; Knute Nelson, Oslo; Vulcan City, Colon for orders.

Tacoma, June 29.—Arrived: Granville, Singapore; Admiral Schley, Vancouver, B.C.; Lio, Long Beach; Doylestown, Brookdale, Admiral Wiley, Los Angeles; American, Boston. Sailed: Condor, Valparaiso; Golden Eagle, Sydney; Portland, Hamburg; Pacific Ranger, Olympia; Shohei Maru, Osaka; Admiral Schley, Los Angeles; Admiral Wiley, Ocean Falls; Brookdale, down Sound.

Portland, June 29.—Arrived: Bessemer City, Baltimore; Ms. Europa, Southampton; Oakmar, Puget Sound; Ms. Jedmoor, Los Angeles. Sailed: Yorkmar, Puget Sound; Watsonville, Tillamook; Texas, Manila; Virginian, Boston.

San Francisco, June 29.—Arrived: Onondaga, Philadelphia; Prentiss, Hamlin F. McCormick, Siantar, San Pedro; Duchess d'Aosta, Genoa; President Grant, New York; Alaskan, Boston; Brookings, San Pedro. Sailed: Battleships West Virginia, Tennessee, Idaho and California, Seattle; Panama, Eureka; Montanan, Portland; Kenowsis, New York; Prentiss, Brookings, West Camargo, Buenos Aires; Admiral Moser, California Standard, San Pedro.

ARRIVED

New York, June 29.—Tai Yin, Los Angeles.
Auckland, June 28.—Golden West, San Francisco.
New Orleans, June 29.—Point Galeta, Portland.
Shanghai, June 28.—Hokuroku Maru, Los Angeles.
Kobe, June 29.—Yahiko Maru, Vancouver.
Hull, June 29.—Siam, San Francisco.

SAILED

New Orleans, June 29.—Point Palmas, Los Angeles.
New York, June 29.—Heranger, San Francisco.
Panama Canal, June 28.—Passed, bound west: Illinois, New York for Los Angeles; Challenger, New York for Vancouver; Sanbarding, Baltimore for Los Angeles.

Sunrise and Sunset

Time of sunrise and sunset (Pacific standard time), at Victoria, B.C., for the month of June, 1931.

Day	Sunrise Hour	Sunset Hour
30	4.16	8.17

The Meteorological Observatory, Gonzales Heights.

AUSTRALIA AND NEW ZEALAND

Close 11.15 p.m. June 1, Maunganua, via San Francisco. Due Wellington June 29.
Close 11.15 p.m. June 6, Sierra, via San Francisco. Due Sydney July 2.
Close 5 p.m. June 24, Monowai. Due Auckland July 13; Sydney, July 18.

PARTY OFF TO NORTHERN B.C.

Hope to Collect Specimens For Natural Science Academy at Philadelphia

Edmonton, June 30.—A search for hidden tropical valleys in the mountainous regions of northern British Columbia, where biological and botanical specimens are believed to exist, is the object of an expedition, headed by Dr. J. Norman Henry of Philadelphia, which left here yesterday for the north.

The members of the expedition include Dr. Henry, H. G. McCusker, Canadian government topographer, who has been loaned to the party to chart the region, about which very little is known, and Dr. Benjamin H. Chamblee, who will act as physician. Mrs. Henry is also with the party.

Traveling first to the Peace River country in northern Alberta over Canadian National Railways and then into the Peace River block in British Columbia to Fort St. John, they will join eleven guides headed by Stanley Clarke, outfitter, of Entrance, Alberta. With their pack train they started to-day on a thirty-five-day trek northward to the confluence of the Toad and Liard rivers. The exact geographical spot where this union takes place is not known, but it is in this vicinity that Dr. Henry's party hopes to discover one of the tropical valleys.

Dr. Henry will present any new specimens of fauna and flora to the Academy of Natural Sciences at Philadelphia for exhibition and study. Attempts will also be made to catch a rare fish said to exist in lakes in that region. It is known as "iconita" and is said to live at a depth of 200 feet.

The expedition will take about three months. Five thousand pounds of provisions have already been cached on Prophet River, the half-way mark between Fort St. John and the Liard River. The final destination on the Liard River is more than 800 miles north of Edmonton, Alberta.

The Weather

Daily Bulletin Furnished by the Victoria Meteorological Department

Warmer

Victoria, 5 a.m., June 30.—The barometer is rising on the Coast and fine, warmer weather may become general. Rain has fallen from the Lower Mainland to the Rockies and heavy rains with thunderstorms have been general in all parts of the prairies.

Temperatures

	Max.	Min.
Victoria	60	48
Nanaimo	65	48
Vancouver	62	50
New Westminster	60	50
Kamloops	54	50
Prince George	72	48
Spokane	64	52
Los Angeles	86	61
Grand Forks	62	44
Vernon	62	44
Nelson	69	38
Penticton	69	44
Cranbrook	64	40
Calgary	58	38
Edmonton	56	50
Saskatoon	79	50
Prince Albert	78	56
Regina	86	56
Moose Jaw	84	56
Qu'Appelle	86	58
Winnipeg	90	..
Toronto	87	..
Ottawa	88	..
Montreal	84	..
St. John	68	..
Halifax	60	..
Dawson	72	44

Reports

Victoria—Barometer, 30.19; temperature, maximum yesterday 60, minimum 48; wind, 12 miles W.; rain, trace; clear.

Vancouver—Barometer, 30.18; temperature, maximum yesterday 62, minimum 50; winds, 4 miles E.; rain, .56; fair.

Prince Rupert—Barometer, 30.16; temperature, maximum yesterday 62, minimum 48; calm; fair.

Estevan Point—Barometer, 30.16; temperature, maximum yesterday 60, minimum 40; wind, 4 miles N.E.; clear.

Tatoosh—Barometer, 30.18; temperature, maximum yesterday 60, minimum 52; wind, 4 miles E.; fair.

Portland, Ore.—Barometer, 30.18; temperature, maximum yesterday 66, minimum 50; wind, 4 miles N.W.; rain, .02; fair.

Seattle—Barometer, 30.20; temperature, maximum yesterday 60, minimum 48; wind, 4 miles S.E.; rain, .01; clear.

San Francisco—Barometer, 29.92; temperature, maximum yesterday 74, minimum 56; wind, 4 miles S.W.; clear.

Forecast

Victoria and vicinity for 36 hours ending 5 p.m. Wednesday: Light to moderate winds, fine and warm for several days.

2 HOURS FASTER TO CHICAGO via the Canadian National and Chicago and North Western

Enjoy a fast, comfortable, interesting trip via Duluth for Chicago thence to all points in the States.

CONTINENTAL CHICAGO LIMITED

Lv. Vancouver	9:30 P. M.
Lv. Edmonton	8:00 A. M.
Lv. Saskatoon	6:00 P. M.
Lv. Winnipeg	9:15 A. M.
Ar. Duluth	8:45 P. M.
Lv. Duluth	9:00 P. M.
Ar. Madison	7:25 A. M.
Ar. Milwaukee	7:50 A. M.
Ar. Chicago	9:45 A. M.

New fast time effective June 21, 1931.

Evening trains via Minneapolis-St. Paul connect with the Viking—first out of the Twin Cities . . . first to arrive in Chicago

MILL BAY FERRY

Lv. Brentwood		Lv. Mill Bay
		9.00 a.m.
8.15 a.m.	Daily Including Sundays	10.15 a.m.
9.30 a.m.		11.45 a.m.
11.00 a.m.		2.00 p.m.
12.15 p.m.		3.45 p.m.
2.00 p.m.		4.15 p.m.
3.30 p.m.		5.45 p.m.
5.00 p.m.		

Added to Schedule for Period May 24 to September 7

6.15 p.m.	7.00 p.m.
7.30 p.m.	8.15 p.m.

Union Steamships Ltd

to Alert Bay, Port Hardy, Prince Rupert, Stewart, Anyox, Etc.

GEORGE McGREGOR, Gen. Agent
612 Humboldt St., Belmont Building
Telephone Garden 7822

Golf never had such a setting

JASPER NATIONAL PARK

NOT only the sportiest course in Canada . . . not only the favorite of the nation's champions . . . but endowed with such a magnificent array of scenic wonders that each of the eighteen holes is a side-show in itself.

Jasper Golf Week September 12 to 19

Low Summer Fares East May 22 - Oct. 15 Return Limit, Oct. 31

Ask about TRIANGLE TOUR

Trickily laid out, Jasper intrigues the veteran golfer and yet inspires the beginner. Snow-capped Mt. Edith Cavell looks down as you drive and the soft bosom of Lac Beauvert flutters a welcome as you approach the scenic fourteenth.

Jasper fully lives up to the joy of the first glimpse and pays big dividends to those who seek healthful outdoor recreation.

Plan for Jasper NOW . . . either direct or as part of the great Triangle Tour, or make it your stopover en route to all points in Eastern Canada or the Eastern States.

For Information, Call or Write:
CHAS. F. EARLE, District Pass. Agent
911 Government Street, Victoria, B.C.
Phone E 7127

V-42

CANADIAN NATIONAL

Eczema Formed Tiny Water Blisters. Healed by Cuticura.

"Eczema broke out on my neck. It started with an itchy feeling under the skin and then broke out in a rash. It formed tiny water blisters which were very itchy and sore. After a while the blisters would break and a watery substance would come from them. The [illegible] when my body got warm and sometimes I was awake half the night with it.

"My mother advised Cuticura Soap and Ointment and purchased some. In about three months I was completely healed after using two cakes of Soap and one box of Ointment." (Signed) Miss Betty Fraser, Chancellor, Alta.

Soap 25c. Ointment 25 and 50c. Talcum 25c. Sold everywhere. Sample each free. Address Canadian Depot: J. T. Wait Company Limited, Montreal.

The Handsome Man

By Margaret Turnbull

Illustrations by Irwin Myers

Copyright by Margaret Turnbull W. N. U. SERVICE

He reached the bridge, clattered across it and up to the terrace. Roberta and Ray were already there. They had passed him when the policeman halted him, they told him, without his observing them. Lady Sandison came running down the terrace steps and grasped him. It was the first time Aggy had hugged him since he was seven, but she had lost nothing by want of practice.

"Oh, my laddie! Did they touch you?"

"Not a touch," Sir George said in what he thought was a truly American manner. "Now, hands off, I must report to the chief."

MacBeth sat in his library, telephone near at hand. He was drawing on a piece of paper and trying to look businesslike, but the hand that held the pencil shook a little, as he saw Sir George in the doorway. Just by so little had this shining young head missed death on this wonderful day in this peaceful countryside and it was he, Robert MacBeth, who had set him on his dangerous way—to save a few miserable thousands.

But that was not the way Sir George looked at it.

"Well, we pulled it off, sir. Chicago wasn't 'in it,' as you say over here. I've had a great day," he concluded, and then hesitated as he saw the expression on Robert MacBeth's face. "I—I did hope you'd be pleased."

"I'm just terribly pleased, but I'm d—d glad it's over. Aggy was in such a stew."

"Oh, you've got to make allowance for Aggy," her stepson said. "She thinks that without her supervision and superintendence the Sandisons would have perished. Maybe she's right, at that," he added, remembering the debt of gratitude the family really owed Aggy. "But she has an awfully aggravating way of acting as though she were still my nurse."

Robert MacBeth laughed.

"But leaving Aggy out of it entirely, sir, as we must, I'll ask you to think of this and discuss it after dinner. Why did the beggars attack the bank to-day and why did they come up the towpath? Was it because the bank robbers in New York got word through that I was there after the money? Or, and this I think the more likely, was it because there was a leak somewhere—here?"

Roberta called cheerfully: "Sir George, Aunt Aggy says not to dress, but come as you are. None of us are dressing to-night."

"Oh, blast!" ejaculated Sir George as he sprang to his feet, "that means I must get some of the soil from my face and hands." He disappeared.

* * *

In the cheap Philadelphia restaurant only two men met at their customary table. The waitress asked the older man, who had come in first: "Where's your friends?"

"Ah—" the sound was like a smothered oath, "that is what I should like to know myself."

Jack entered and approached the table. The older man nodded and let him slip into his chair and give an order before he spoke.

"Well?"

Jack shrugged his shoulders. "Well—is it my fault if Paul bungled it? Check up on me! Everything I got was straight. They had the money in the country bank and he did take it to the works. The New York car was a decoy, as I told you. The man who slipped up is Paul."

"They have Paul."

"What! Will he squeal?"

The older man was silent. Then he looked up and asked, "The girl? "Does she suspect you?"

Jack shook his head. "I told her enough about him to keep her from believing anything he says about me."

The older man looked at him grimly. "Eat and come to the office by the back way. We're not done. Since the payroll's lost to us, you must get the cash through the girl."

* * *

Roberta was feeling a little lonely. Here where she used to be first, with her father and those within the house, Sir George seemed to have taken first place away from her. Even the servants watched for him, tried to anticipate his wishes, and as for her aunt and father, why, quite evidently as Aunt Aggy had said, they both looked to him for amusement and excitement. That this was partly her own fault Roberta knew vaguely, but resolutely she insisted to herself that she had been justified, even now when the demands of her newest friend made her feel reluctant and a little fearful.

Jack was growing impatient and insistent. Would she agree or would she not? And how had it come about that Jack held such importance in her life?

She was utterly weary of this island and this life she told herself, and yet at that moment how bright and sparkling the island looked. How lovely the countryside round about!

And where, she thought, would she get two people like her aunt and her father under one roof, ready and willing to do anything for each other and for her? Yes, now that it came to screwing up her courage to take the step that would sever her, maybe forever, from them, with all their faults and errors in their treatment of her, Roberta hesitated. What would it be like to be quite alone in the world with Jack?

"Roberta?" called her aunt's voice from the hall. "Where are you?"

"Here," Roberta answered with a start. "Come to my room, Auntie." She heard her aunt's quick, decided footsteps, then the door opened and she came in.

"Your father's bent on having his young engineers out for the week-end. He wants to talk over his plans with them and have them know Sir George better. He said you would know just what to do, and where to send the invitations. He wants yon Browne, and a man called Arlent, another called McAvoy, two cousins of the same name, Tom and Terry Haughton and an older man, McBurney. He said you were to ask Roger Dunham, too, and just for the afternoon and to stay to supper, he'd like you to ask a few lassies to make it pleasant for the men." Then she hesitated. "Roberta, it would please your father something awful if you would put yourself out a bit for these young men. He takes pride in his daughter, you know." She looked at the girl a little wistfully. "He sets a great store by you, my lass."

Roberta turned abruptly away. Somehow she could not face her aunt, but she said pleasantly enough, "Why, of course, Aunt Aggy, I'll do what I can. But after tea on Sunday," she hesitated and then went on, "I have an engagement, and you'll have to [illegible]."

"You couldn't break it, I suppose? It may be fanciful of me, but I have a kind of feeling that he—Rob I mean—will be disappointed if you are not there. You see the young men will be going Sunday night."

"Oh!" exclaimed Roberta. "They generally stay until Monday morning."

"This time they are all going Sunday night and on Monday there's a jaunt to the construction works, with Sir George driving your father. It'll be your father's first try at going out in a car."

Roberta faced about and looked at her aunt. "Do you—Does Sir George think there is any danger—for father?"

"Well," admitted her aunt, "they say not. I can see, however, that having diddled the robbers so cleverly, it'll maybe make those black-hearted rogues that are left so angry that they're like to get into any mischief they can. At least that's what I think Sir George is anxious about. For the lad's anxious, no matter what they say before me, and he was awful particular that I should tell you."

Roberta's heart contracted with fear and anger combined. Though Aunt Aggy gave her the message in all innocence, Roberta was sure Sir George's intention that she should be told was not so innocent. He was somehow, without any justification as far as she could see, except his fear of what Jack might say against him, determined to throw some sort of slur or suspicion on Jack, if he possibly could. Probably wanted to influence dad against him, and so prevent his believing anything Jack said.

Then quite suddenly she thought of her father's danger. It was a new sensation for Roberta to be afraid for anyone, yet she could not dismiss her fears lightly this time. There had been danger to Sir George, the other day, though she laughed at the idea. She could not bear to think of her father being in any danger when she—

"Oh, Aunt Aggy, can't we persuade dad not to go?"

Aunt Aggy's sharp blue eyes softened. This girl did have some feeling, after all. She did care about her father. "Well, I don't know, my dear. I don't really think Rob will do anything for me just now, but," and she eyed the girl eagerly and shrewdly, "there's no telling what he might not do for you, or if not he, there's Sir Geordie."

"Sir George will do nothing for me."

"Well, I'd not be quite as positive of that as you are. You forget, my dear, that you always approach him with a lifted poker, as you might say. Now, if you were to drop the poker and, remembering that he's a poor young man and that you're a rich young woman to whom he cannot exactly be as up and coming as some others—why there's no telling."

"Aunt Aggy," said Roberta, amused in spite of herself and a little exasperated, "are you trying to tell me that I don't know how to interpret Sir George's manner to me? If you are, you may save yourself the pains. He's not only looked things, but he's said things."

"Did he so?" her aunt questioned, her eyes screwing up with mirth. "Well, that's hopeful. There's never a lad would go to the trouble of insulting a good looking lass, unless he wanted to attract her attention." She rose briskly. "I must be off to my ordering. Thank you, my dear."

It was not until her aunt's footsteps were far distant down the stairs that Roberta moved. Then she put her modern head down on her desk and cried in a good old-fashioned way.

Lady Sandison passed her stepson coming in with the evening papers.

"I say, Aggy, when you've time there's no end of a treat in store for you. You should read the different accounts of our little excitement in these odd American papers, especially the country ones. I mean to clip some of them and send them to Havilant and Uncle Charles."

But in the library he forgot to read or clip, for on turning over the pages of one of the papers his eye caught a name he knew. He stared, unable to believe his eyes. There it was, however, under marriage licenses:

"Roberta Jean MacBeth, MacBeth's Island, Pa., and John V. Navarro, Philadelphia, Pa."

Was it just one of Nicaragua Jack's tricks, or did Roberta know and consent? He had been unable to trace any connection between Nicaragua Jack and the bandits captured or at large, and that fact had kept him silent. But now—what was he to do? Hastily he tore the list from the paper and thrust it in his pocket.

CHAPTER XI

The week-end party was in full swing. Roberta moved among a group of men, some of them new, some of them old acquaintances, but all likable. Her father, for the first time since his illness—indeed for the first time since Roberta had flouted his island—was really enjoying himself. Sir George, Roberta told herself jealously, was treated like a favored son. He was gay and charming, and as her Aunt Aggy took care to let her know "looked like one of those old gods."

"My dear aunt," Roberta protested, "you talk of nothing else but Sir George from morning until night."

"It can't be as bad as all that!" her aunt exclaimed, evidently alarmed. "This is the first time I have spoken about Sir Geordie this day. There's something about the way you listen."

"There must be!" declared the maddened Roberta. "I'll take care to change that something, for you may as well know, now as later, that I'm sick of the sound of Sir George's name on your lips."

"Dear, dear! Have I done that for the lad! I'm terrible sorry, Roberta. I wouldn't have had that happen for a great deal. You see, it's only the last few days that I've known how he feels about you, and maybe that's why I have, without meaning to, you might say, been having him on my mind when I look at you."

"How he feels about me? Why, he hates me!" The amazed girl almost shouted it.

"Shish! He says so with his lips maybe. There's an old Gaelic saying that the lips must defend the heart though it is breaking."

"I will say, Aunt Aggy, that a man who can defend his heart as well as Sir George does his will never be in danger of losing or breaking it."

"So you say," returned her aunt shrewdly. "Hearts aren't made of glass, it's true, my lass, but they do break. Not right away, maybe, not dropping down dead as they do in the stories, but nevertheless, they do go off, and for nothing but dead love."

Roberta, who seemed exasperated beyond all need at this conversation, surveyed her aunt with unblinking eyes. "Well, next time you see one dying that way, call me, so that I can come and watch his death struggle."

"I have," said her aunt, "and you'll no believe me."

She left before Roberta could reply.

What could you do with a woman like Aunt Aggy? The idea of trying to make her pity Sir George! Or was it a scheme of Sir George's very own, to keep her from telling her father what she knew! Did he suspect Jack of giving her his true history?

What was she to do? What could she do? She had promised Jack to meet him, and yet at the hour drew near when she must fulfill that promise she grew more and more reluctant. It must be this afternoon or never. That was her feeling as she crossed the terrace to where her father, with Ray Browne, Sir George and the rest of the young men, watched with interest a motor driven by Rober Dunham, filled with girls, coming over the bridge.

Roberta gave Sir George a quick, keen look that might mean almost anything. Involuntarily he followed her down the steps. Since he had read that marriage license announcement he had followed her like a hound on the trail. He could not bring himself to tell MacBeth and expose the girl to anger and ridicule. He meant to make her lead him to Jack Navarro and then he would take matters in his own hand and spare both the girl and her father. They were not married yet, and that announcement might be only one of Jack's tricks to catch the girl. Sir George meant to see that the marriage did not take place. It would be a difficult job, but he would do more than that for good old Robert MacBeth.

Roberta went down the steps slowly, in an agony of indecision, quite unaware that she was being followed. Jack had told her to say nothing to her father about his secretary's past record as he had given it to her, yet curiously enough, she doubted Jack sometimes and was not sure that she doubted her father's secretary.

Ray Browne looked after the girl and Sir George. "I wish he wasn't so good looking," he declared earnestly. "Even Roberta—" and then his jaw dropped, and he stared speechless, as did her father. Sir George, having approached Roberta, had laid his hand lightly on her arm to detain her and she had jerked away from him.

"The lad shows very little tact," said Roberta's father. "It seems to me that Sir George had lost his sense of humor."

He had, for he had had a flash of something, which he always alluded to as "that d—d queer inheritance from my mother's side of the family." It made him sure that Roberta must not be allowed to leave her father's home to-day, alone. Then he had seen the blue car and known that it was Jack. He knew he must follow if he could not stop her now, and very evidently she would not listen. A cold sweat broke out on his forehead as he followed the girl down the path. He dared not leave her, but he cursed the pride and caution that had kept him from taking her father into his confidence.

(To Be Continued)

ON THE AIR

TUESDAY, JUNE 30

TO-NIGHT
CFCT, Victoria, B.C.
6 p.m.—Playhouse Walkathon.
6.15 p.m.—The Sunset Hour.
7 p.m.—Super Walkathon.
7.15 p.m.—Light and Popular Hour.
8.15 p.m.—Playhouse Walkathon.
10 p.m.—Super Walkathon.
11 p.m.—Quarter-hour programme.
11.15 p.m.—Playhouse Walkathon.
11.30 p.m.—Dance programme.

TO-MORROW MORNING
CFCT, Victoria, B.C.
8 a.m.—"Good Morning."
8.15 a.m.—Little Journeys, H. Langley.
8.30 a.m.—Request programme.
9 a.m.—Super Walkathon.
9.15 a.m.—Request music until noon.
12 noon—Playhouse Walkathon.
12.15 p.m.—Quarter-hour programme.
12.30 p.m.—Super Walkathon.

TO-NIGHT
CNRV, Vancouver, B.C.
6 p.m.—Consolidated Industries (network), Toronto.
6.30 p.m.—Jasper Dinner Hour.
7.30 p.m.—B.C. Safety League Topics—Percy Abell.
7.45 p.m.—Winnifred Renworth, pianist.
8.15 p.m.—Neapolitan Trio.
9 p.m.—Jasper Park Lodge Dance Orchestra.

TO-NIGHT
CKWX, Vancouver, B.C.
5.30-6 p.m.—Announcements; music and time signal.
6-6.30 p.m.—Programme.
6.30-6.45 p.m.—Ritz Entertainers.
6.45-7 p.m.—Studio programme.
7-7.15 p.m.—Programme.
7.15-7.30 p.m.—Uncle Jerry's Safety Club.
7.30-8.30 p.m.—Resort Hour.

TO-MORROW
CKWX, Vancouver, B.C.
8-8.30 a.m.—Announcements; music and time.
10.30-11 a.m.—Organ recital by Ivy Evans.
11-11.30 a.m.—Recordings.
11.30-11.45 a.m.—Eileen's Shopping Tour.
11.45-12 noon—Recordings.
4.30-5 p.m.—Programme.

TO-NIGHT
KVI, Tacoma (Columbia Chain)
5.15 p.m.—Sharnova Trio, DLBS.
5.45 p.m.—Recordings.
6 p.m.—Sun Dodgers and his Blue Ribbon Orchestra, CBS.
6.15 p.m.—Life and Music of Victor Herbert (electrical transcription).
6.30 p.m.—Fox Liberty organ—Olympia.
6.45 p.m.—Savino Tone Pictures, CBS.
7 p.m.—Fletcher Henderson and his orchestra, CBS.
7.15 p.m.—Arthur Pryor's Military Band, CBS.
7.30 p.m.—Camel Quarter-hour, CBS.
7.45 p.m.—Asbury Park Casino Orchestra, CBS.
8 p.m.—Adventures of Black and Blue, DLBS.
9 p.m.—Don Lee Studio.
9.30 p.m.—Bal Tabarin—Tom Gerun, DLBS.
10 p.m.—Musical Serviteers.
10.30 p.m.—Walkathon.
11 p.m.—The White Wizard.
11.15 p.m. — George Wendt's Orchestra, DLBS.
12 p.m.—Fox Liberty organ—Olympia.

National Broadcasters' Programme

TO-NIGHT
5 p.m.—Motor programme.
5.30 p.m.—Earle Spicer, baritone.
6 p.m.—B. A. Rolfe and his dance orchestra.
7 p.m.—Amos 'n' Andy.
7.15 p.m.—Sperry Smiles—Lee S. Roberts, pianist; Paul Carson, organist; Eva Gruninger Atkinson, contralto.
7.30 p.m.—Doric Quartette — Male voices, with Emil Polak, pianist and director.
8 p.m.—Bouquet of Melodies.
8 p.m.—Caswell Concert—"Madame Sherry."
8.15 p.m.—Rural drama featuring Billy Page.
8.45 p.m.—Sylvan Echoes.
9 p.m.—The Vagabonds—Orchestra direction Mahlon Merrick.
9.30 p.m.—Songland — Barbara Blanchard, soprano.
10 p.m.—News Flashes.
10 p.m.—National Concert Orchestra.
11-12 p.m.—Lofner-Harris dance orchestra.

BEDTIME STORY

Uncle Wiggily's Funny Noises

(Copyright, 1931, by Howard R. Garis)

Uncle Wiggily with Baby Bunty, the orphan child, and several of his little bunny rabbit girls, was in a rain cabin in the woods. They had gone to the woods to look for adventures, but it had rained and they had made a cute cabin by putting big burdock leaves over a sassafras bush to make a shelter.

Inside the green, leafy cabin Uncle Wiggily and the bunny girls were safe and snug and they listened to the jolly rain drops pelting down on the roof of leaves.

"I'm sure I heard something coming though," whispered Jingle.

"I did, too," murmured Jangle, her twin sister.

"I heard a noise," said Baby Bunty, "but I think it was only the wind or the rain, don't you, Unkie Wig?"

"What's that?" asked Mr. Longears. He was reaching up to stuff some moss in a hole in the leaf roof through which a little rain was dropping. "Excuse me, I didn't hear what you said," he went on.

"We heard a noise," said Jingle, "and we think it is something coming—maybe the Fox or the Bob Cat!"

"Oh, dear! I hope nothing like that happens," said Uncle Wiggily as he finished fixing the leaky roof of the rain cabin. "Nurse Jane will say it is bad enough for me to have you children out in the rain. But if the Fox or Bob Cat comes snooping around that will be so much worse. I certainly hope nothing like that happens."

"I'm not sure it was anything like that coming," said Jingle. "But I heard a funny noise."

"I did, too," spoke Bunty and the others said the same.

"Perhaps I made the noise stuffing some moss in the roof so the rain wouldn't drip in," said Mr. Longears.

"No," Jingle answered, "I heard the noise before you started to fix the roof. Listen! There it is again!"

They all listened and they heard outside the little cabin a sound like clip clop, clap clip.

"It's the rain dropping on the tree leaves!" said Jangle.

"No, it sounds like some one walking," whispered Bunty. "I'm going to take a look!" The little orphan rabbit found a peep hole in the side of the sassafras bush but she had no sooner looked out than she exclaimed: "Oh, it is! It is! Really it is, Unkie Wig!"

"What is?" asked the rabbit gentleman.

"It's the Bob Cat and the Fox walking right this way!" whispered Baby Bunty. "Oh, it is, really! Look!"

So Uncle Wiggily looked and all the little bunny girls looked and, surely enough, there was the Bob Cat and there was the Fox walking toward the rain cabin.

"Look there" mewed the Bob Cat to the Fox so they could all hear him "Did you ever see that before?"

"What?" snarled the Fox.

"That little green bower," went on the Bob Cat, pointing one paw at the rain cabin Uncle Wiggily had made. "I'm sure it was never in our woods before. It must have been made since this morning for I was here then and it wasn't here! Maybe there's something good to eat inside."

"Maybe," agreed the Fox. "Let's take a look." The two walked closer to the rain cabin and Jingle whispered:

"Oh, Daddicums! What are we going to do? They'll catch us!"

"No they won't! Leave it to me," whispered the rabbit gentleman. "I am going to make some funny noises and fool those bad chaps." So Uncle Wiggily began to croak like a frog.

"Oh, fiddlesticks!" mewed the Bob Cat. "Nothing in that leafy bower but a frog. Some frogs must have built that shelter. I don't like frogs. Come on, we'll go look for Uncle Wiggily."

"I don't like frogs, either," snarled the Fox. "But I want to be sure there are frogs inside. I'll take a look."

"Oh, Unkie Wig! What shall we do?" gasped Bunty as the Fox came nearer.

"Leave it to me! I'll make another funny noise," whispered Uncle Wiggily. So he began to buzz like a bee!

"Oh, trolley cars!" snapped the Fox "Only bees in that bower. I don't like bees. They sting. Come on!"

"Bees!" howled the Bob Cat, "don't be silly, there are frogs in there!"

"Nonsense, I guess I know a bee's buzz when I heard it!" marked the Fox. "You're getting deaf!" Uncle Wiggily laughed, croaked like a frog again and then buzzed like a bee and then he hummed like a mosquito and when the Fox and the Bob Cat heard these funny noises coming out of the rain cabin they became frightened and away they ran as far as they could go. Then Uncle Wiggily and the bunnies laughed and soon the rain was over so they could go back home and tell Nurse Jane all about it.

(Copyright, 1931, By Howard R. Garis.)

TRANS-CANADA TIME
VANCOUVER to TORONTO
82 hours
EFFECTIVE, JUNE 28, 1931

And MONTREAL
Quebec
Saint John
Halifax
New York
Boston
and all other Eastern Points in Canada and U.S.

Additional Trans-Continental Trains from Vancouver:

The Imperial and Soo Pacific Express
10 p.m. Daily
Vancouver - Montreal
Chicago

The Dominion
9.00 a.m. Daily
Vancouver - Toronto
Montreal

Speed — luxury — service — equipment that is the last word in design and safety — these are the advantages you enjoy when travelling East by Canadian Pacific.

Open observation car — through the Canadian Rockies in daylight.

All Steel Cars—Made in Canada.

NO EXTRA CHARGE FOR STOP-OVERS AT BANFF OR LAKE LOUISE

Lv. Victoria	Daily at	1:45 p.m. (P.T.)
Lv. Vancouver	Daily at	6:30 p.m. (P.T.)
Ar. Banff	(1st Day)	4:40 p.m. (M.T.)
Ar. Calgary	(1st Day)	7:05 p.m. (M.T.)
Ar. Regina	(2nd Day)	7:25 a.m. (M.T.)
Ar. Winnipeg	(2nd Day)	6:00 p.m. (C.T.)
Ar. Toronto	(4th Day)	7:30 a.m. (E.S.T.)
Ar. Montreal	(4th Day)	3:45 p.m. (E.S.T.)

Full information from your local agent

CANADIAN PACIFIC
WORLD'S GREATEST TRAVEL SYSTEM
463

BAND CONCERT TO-MORROW NIGHT

Sixteenth Canadian Scottish to Be Heard in Twice-postponed Programme

The second concert of the midweek series by the band of the 16th Canadian Scottish Regiment, which has been postponed for the last two weeks due to rain, will be presented to-morrow evening in Beacon Hill Park at 8 o'clock.

The programme is made up of popular and classical numbers, opening with the "Anchors Aweigh" march Two popular numbers appearing in the programme are "The King's Horses," the popular English fox trot, and "The Peanut Vendor."

Selections from "Huguenots," "Casino Tanze Waltz" and "Hawaiian Songs" will make up a delightful evening programme.

RELIEF FUND MAY BE $25,000,000 DECLARES REPORT

Toronto, June 20. — The Toronto Globe this morning published the following dispatch from its correspondent in Ottawa:

"An emergency relief fund of $25,000,000 or more to take care of unemployment and distress throughout the Dominion next winter may be asked for by the Prime Minister before Parliament prorogues.

"The more serious aspects of the situation were disclosed to the Federal Cabinet yesterday when Hon. Gideon Robertson, Minister of Labor, returned to Ottawa from a first-hand survey of conditions in the western provinces. Senator Robertson addressed the Cabinet for more than an hour.

"Many western members of Parliament, who are in close touch with conditions at home, declare the situation in their respective constituencies will be worse next winter than it was during the past winter, as most of the farmers exhausted their slender savings in keeping the wolf from the door last winter.

"Senator Robertson reported unemployment was widespread and serious in all the large centres of population, including Winnipeg, Calgary, Edmonton and Vancouver.

"The relief measures to be adopted by the government will be announced in the House by Premier Bennett."

Horoscope

WEDNESDAY, JULY 1, 1931

Astrologers read this as a rather an uncertain day. It is a time to avoid speculation and may cause pessimism regarding financial matters.

The early morning hours may not be altogether satisfactory to merchants, for trade may be dull, but the holiday spirit and not the stars are to be blamed principally.

Under this planetary government there may be certain destructive forces evident and all discouraging comments should be avoided.

While this configuration prevails there should be increased activity among builders, contractors and other progressive workers.

There is a sign of promise to-day for writers of every sort and especially for those who are interested in advertising.

Newspapers and magazines should profit at this time when subjects of supreme interest may be discussed.

The influence of the recent conjunction of Mars and Neptune may produce many serious troubles, it is foretold.

Labor troubles of various sorts may be expected, the seers prophesy, and the autumn may bring new industrial problems in many countries.

Some mystery of the sea is to occupy much space in the newspapers before the end of the month, according to a forecast.

Ireland is to be the scene of some sort of political sensation, if the stars are rightly read.

Persons whose birthdate it is have the augury of a year of important business transactions. Disputes involving legacies may disturb a number of men.

Children born on this day probably will be studious, ambitious and able to succeed. Many scientists belong to this sign of Cancer.

Sir Robert Bell, noted as an astronomer, was born on this day, 1840. Others who have celebrated it as a birthday include Louis Joseph Vendome, 1654, French general; Count Jean Baptiste Roshambeau, 1725, French general.

COLDS IN THE HEAD INFLUENZA LA GRIPPE
Relieved in a night by
GRIP-FIX
IN CAPSULE FORM
Formula—Aspirin, Phenacetine, Quinine, Salol, Caffein, Cascara and Cascara Monobromate—just what your physician would use
At all Druggists 35¢ BOX

KYLSANT TRIAL

London, June 30.—Lord Chief Justice Hewart and other judges of the King's Bench yesterday refused an application for transfer of the trial of Lord Kylsant, British shipping magnate, and H. J. Morland, auditor, from the Old Bailey to the Court of King's Bench, where it would be decided by a special jury.

OUR BOARDING HOUSE— —By AHERN

OUT OUR WAY— —By WILLIAMS

Dorothy Dix's Letter Box

DEAR MISS DIX—My husband says that he only cares for me as he would a dear friend and that he has never loved me in any other way since we have been married. He also says that there is no other woman that he cares for any more than he does for me. I asked him to be granted a separation, and he said "No." We have a two-year-old baby, to which we are both devoted. Now what shall I do? Would you leave him or stay and tough it out?

A. B.

Answer—I would stay. You have too good a chance to win out to throw down your hand and quit at this stage of the game. Especially as you have that baby fighting on your side.

Suppose your husband does love you only as a dear friend? Why, that is what marriage settles down to with every couple by the time they have been married a few years. All of the palpitations and thrills pass away with courtship. The romance fails under the glare of everyday humdrum domestic life.

The husband does not express his love for his wife by bringing her orchids. He fetches home the bacon. The wife does not seek to make herself alluring to her husband by arts and wiles. She pleases him by getting him a good dinner. Husbands and wives do not spend their time billing and cooing and making love to each other. They show their affection by doing their duty and trying to make each other happy.

Courtship is one thing. Married life is another. No couple could keep up the high-pressure sentimentalism of courtship year after year any more than they could live on an exclusive diet of chocolate eclairs. It would nauseate them and they would cry out for plain bread and butter and roast beef, medium rare. And that is what marriage is, where a man and woman just settle down to the business of life and being kind and good to each other and not talking much about their feelings.

Happy, then, the wife whose husband still regards her as a dear friend. Who shows that he finds her companionable and sympathetic and understanding and trustworthy—one with whom he can talk over things, whose advice he respects and of whose loyalty he is assured. I would trust that kind of affection to endure a lot longer than the one that was made up of hectic thrills and chills and ague stuff.

So, my advice to you, Mrs. A. B., is to take the goods the gods provide and thank heaven for what you have instead of worrying over something you have missed. In its best sense ours is a "companionate marriage," and when a woman can say Friend Husband she is indeed a lucky wife.

Make your husband a good home. Make him comfortable. Drive with a light hand. Give him plenty of liberty and don't nag. Don't even discuss with him the state of his affections or the possibility of a separation. If you do this you will find that the friendship between you will grow stronger and stronger year by year, for friendship is made up of common experiences, of joys and sorrows that we have endured together, of memories that we have in common and of battles that we have fought out shoulder to shoulder.

That is why we cling to old friends and why new friends can never take their place. Perhaps your husband will never really fall in love with you in a romantic way. Most likely he is not of a romantic temperament and is as incapable of the grand passion as he is of singing in opera. But so long as he gives you his friendship you can do without the romance.

DOROTHY DIX.

* * * * * *

DEAR DOROTHY DIX—Should a mother-in-law live with her daughter-in-law when she has daughters of her own?

X. Y. Z.

Answer—A mother-in-law should never live with either a daughter-in-law or a son-in-law unless it is an absolute necessity or unless her in-laws are so anxious to have her that they consider her presence under their roofs a benediction instead of a penance and urge her to make her home with them.

Fortunately, there are such instances, and I have known women whose in-laws loved them as if they had been their own mothers and who were welcome guests in their in-laws' houses. Such instances are, alas, rare. Few old women can avoid making pests of themselves by trying to boss everything about them and tendering unsought advice and suggestions. Nor are there many old women who are tactful and diplomatic in dealing with their in-laws.

Neither are there many daughters-in-law or sons-in-law who want any third party in their houses, nor who are pitiful and patient with the whims and vagaries of age. So, because the mother-in-law in the house is nearly always a cause of dissension and strife between husbands and wives, I think it is far, far better for women not to try to live with their children after they are [illegible].

But in case it has to be done, in case the mother is financially dependent upon her children and they cannot afford to make her an allowance that will enable her to have her own little home or to board somewhere, it is certainly best as much the son's place to take care of her as it is the daughter's.

There is no more reason why daughter-in-law shouldn't do her bit than there is why son-in-law shouldn't do his. The fair thing is for each child to do his or her share in taking care of mother and this divides it out so that it is hard on none.

But when you rebel so bitterly, X. Y. Z., against having your husband's mother with you in her old age, try to put yourself in her place, for it may be your fate when you are old to be dependent upon your children. How will you like like it, then, if your daughter-in-law makes you feel that you are a burden and an unwelcome guest and that your seat is your son's fire and at his table is begrudged to you?

Once I was camping out in the Sahara Desert and one night the story-teller about the fire told this tale:

'Once upon a time there was an old man who came to his son and said: 'When you were a child I carried you in my arms, I warmed you at my breast, I fed you and clothed you. Now I am old and helpless and I ask you to do for me what I did for you when you were young and helpless.' So the son took his father into his house and comforted him, but the son's wife nagged at her husband to send his father away until she made him turn the old man out of doors. But at the last moment the son's conscience smote him, and he said to his little boy: 'Go get the blanket with which we cover the ass so the old man may have something to wrap about him, for the nights are cold in the desert.'

DOROTHY DIX.

Copyright by Public Ledger.

Uncle Ray's Corner

"FIRE-EATERS"

It is no fun to swallow something hot. I found that out one day when I was making ready to start on a mountain-climbing trip in the Rockies.

It was about 1 o'clock in the morning, and I had been awakened from a sound sleep. Members of the party were served with corn-meal mush. Being half-asleep, I was not so careful as I should have been, and swallowed some of the mush when it was cool only on the surface.

Fire-eater taking a bite of blazing "food."

Don't ever do that! I never want to do it again! My throat pained me for four or five hours.

If a little hot corn-meal can be so painful, what about those who take flaming substances into their mouths and are known as "fire-eaters?"

Now and then—at a carnival, fair or circus—we enter a tent where a fire-eater is waiting to perform his stunts.

If we can believe our eyes, the fire-eater swallows burning oil and takes glowing coals into his mouth. He dips into molten metal and places a spoonful on his tongue!

We may wonder whether he had a cast-iron mouth.

Let us see what are a few of the secrets of the fire-eater.

In the first place, he takes pains never to draw in his breath while fire is near his mouth or nose. Fire taken into the lungs would be fatal.

Before the performance starts, the performer coats the lining of his mouth with soap, ointment or a chemical. An ointment made from soap mixed with alum gives good protection. Liquid storax may be added, and is sometimes used alone.

When the fire-eater does his burning-oil trick, he dips up only a small amount of the oil. He blows out the flame just as he is making ready to put the spoon in his mouth. He does not swallow the oil until it has cooled off.

I shall tell you further secrets of the fire-eater's art in a Saturday Talk to be published at an early date. In the meantime, do not imitate such stunts! Even a professional fire-eater is sometimes badly burned.

(Please [illegible] "Magic Tricks" section of your [illegible]

Uncle Ray

Mr. And Mrs.—

Mutt And Jeff—

The Gumps—

Ella Cinders—

Linging Up Father—

Boots And Her Buddies—

NEW AID FOR TRANSIENTS IN TERMINAL CITY

Council Discusses Plight of Jobless; Federal-Provincial Steps Awaited

Vancouver, June 30.—Denizens of Vancouver's "jungles" are living under conditions as healthful as boarding houses, the city council was informed yesterday afternoon in a report submitted by Dr. J. W. McIntosh, medical health officer.

Conditions in the "jungles" were again threshed out in a full-dress debate, when four representatives of the women's branch of the Independent Labor Party appeared before the aldermen and protested against the situation there.

The "jungles" are places where unemployed men without homes gather for temporary shelter and cook what food they gather.

RELIEF WORKS

Alderman W. Deptford, supporting suggestions shelter should be secured for the men living in the "jungles," was countered by Alderman Atherton, who declared he had been advised by Rev. A. Boddan, who had been helping the men, to leave them in the "jungles" until such time as relief work should be opened up or some definite scheme should be prepared by federal and provincial governments for the aid of transients.

MUCH ALREADY ACHIEVED

Mayor L. D. Taylor and Alderman W. C. Atherton, chairman of the relief committee, were strong defenders of the council's action in dealing with the whole unemployment situation, the Mayor stressing the Vancouver council had done more for the jobless than possibly any other city in Canada.

NEW ARRIVALS

Alderman Atherton said the men in the "jungles" would have to remain there only a short time, until the new transient scheme should become operative. Giving figures of additional men who had arrived in Vancouver, attracted by this new policy, Alderman Atherton said 135 men had arrived on the C.P.R., sixty on the C.N.R., and fifty men who had been camped at Coquitlam had now arrived in the city. He declared the city could do nothing definite until definite data had been secured from the governments regarding the new transient aid scheme.

Alderman Atherton declared that if the city immediately undertook to feed all the jobless, there would be 10,000 here within three weeks. He pointed out it would cost $30,000 a month to feed and shelter 5,000 men. A total of $383,000 had been spent, said Alderman Atherton, leaving only $166,000 available for the balance of the year.

MAYOR CONTRIBUTES

"There is not a week," said Mayor Taylor, "that I do not go down into my pocket. And at the end of the month I had none of my salary left."

Mayor Taylor, in answering the protests of the four women in the delegation, said men were flocking into the city from all parts of the province. He said 150 additional men had arrived in Vancouver Monday. Vancouver, said the Mayor, had spent $1,250,000 to help the jobless in the last year, and the city could not find any more money for the work. It had become a task for the federal government, the Mayor declared.

HEALTH MEASURES

A report was submitted by Dr. McIntosh, reviewing health conditions in the "jungles" at Campbell Avenue and under the Georgia Viaduct. Dr. McIntosh said the Great Northern Railway had been informed of conditions, and asked to take steps to comply with health regulations.

Mayor Taylor, commenting on negotiations with Victoria, said he had been informed British Columbia public works, to relieve unemployment, would probably be started within ten days. Premier Tolmie, said the Mayor, had forwarded his plans to Ottawa, and he expected to hear from the federal government within ten days.

BUSY YEAR FOR FARMER GROUPS

Activities Reviewed By Superintendent in Report to Minister

There are 189 farmers' groups in British Columbia with a membership of 7,291 members, W. J. Bonavia, superintendent of Farmers' Institutes, states in a report to Hon. William Atkinson Minister of Agriculture.

About half of the total membership is on Vancouver Island and the lower mainland. The Vancouver Island institutes have a membership of 1,151.

Gopher killing competitions, seed fairs, ploughing matches and distribution of pure bred sires are among the activities listed. Two thousand gophers were destroyed in the North Thompson River district. Ploughing matches were held at South Saanich, Midway, Rolla Matsqui, Comox, North Okanagan and Cowichan.

Forty-four bulls, twenty-five rams and five boars were among the pure-bred sires distributed.

Extensive land clearing operations are reported.

CHAMBER PLANS OUTINGS SOON

Front—Back Renewal —13
the Canadian Airways Limited, a
concern in which they were finan-
the C.P.R. and C.N.R. would have
F.—Fowler Elected
to the Canadian Manufacturers' As-
rectors' meeting yesterday afternoon.

Discussion of a trip to Salt Spring Island and a goodwill tour of Vancouver Island was entered into by the directors of the Chamber of Commerce at their meeting yesterday afternoon. The former will probably be held in the middle of August, while the latter may be undertaken during the first week of September.

A report from the committee on the Salt Spring Island trip stated the ferry could be chartered for $35 and would leave Schwartz Bay at 11 o'clock in the morning, returning in the evening from Fulford Harbor at 6 o'clock. Arrangements for a luncheon and tea were explained.

TREASURY OF U.S. CLOSES ITS YEAR WITH BIG DEFICIT

Associated Press

Washington, June 30.—A financial rainbow that had lasted ten years faded rapidly yesterday evening for the United States Government.

Despite a half billion dollars in ready cash, the Treasury reached the eve of the last day of the 1931 fiscal year with expenditures apparently topping collections by over $800,000,000.

The last year to close with a deficit was more than a decade ago.

Yesterday's Treasury statement, issued for the close of business June 26, showed a deficit of $868,278,858.

Receipts for the year were $3,298,833,366 and expenditures $4,157,112,224. The net balance in the general fund was $502,438,034.

Whether any of the cash balance on hand would be applied to reducing the deficit no official would say, but it has been the custom in the past to carry over a comfortable balance to meet expenditures until the September 15 tax collections are received. Last year the balance carried over was $400,000,000, but then there was a surplus of $185,000,000.

SUCCESSFUL YEAR ENDED

Reports of University School Activities Show Steady Improvement in All Sections

One of the most successful years in the history of the institution had been enjoyed during the 1930-31 terms at University School, Major Ivan Simpson, M.C., M.A., headmaster, told the assembly at the closing exercises in the school yesterday. Reports read outlined the activities of boys during the year, and were especially warm in their commendation of the development of the cricket team.

J. H. Beatty, M.P.P., president of the school, presented prizes and colors won by the students since the sports day on June 3.

A brief report on the rugby activities of the school stated four teams had been formed during the season as well as two soccer elevens.

In cricket the institution had been able to defeat all Island schools it had met, and had held its own against the men's teams of the city, winning and losing four matches. J. Weaver and E. C. Hamber, captain and vice-captain, who had both scored centuries during the season, were the outstanding boys in this branch of sport, which had been coached by W. R. G. Wenman and Eric Quainton.

Cadet training and indoor shooting had also proved exceptionally successful, as had swimming and diving.

The tennis, radio club, magazine work, academic work, health, track, fort and debating society activities were also sketched.

PRIZE LIST

The following is the prize list of winners and colors awarded:

Barnacle Challenge Cup—Swan.

Tennis—Open doubles: 1, Macklin ii and Wilkinson; 2, Mackid i and Hamber. Open singles: 1, Swan; 2, Leggatt. Junior singles: 1, West; 2, Rowe. Junior doubles: 1, West and Diamond.

Matthews Challenge Cup—Davis.

Swimming—Open: 1, Davis, 2; Fitzgerald. Under fourteen: 1, Martin i; 2, Squire. Under twelve: 1, Martin ii; 2, Sutherland Brown ii. Diving, open: 1, Davis; 2, Hager. Under fourteen: 1, Martin ii; 2, Hunter.

Indoor shooting—Special gold medal for highest aggregate: Mercy ii. D.C.R.A. medals—First class medals (silver): Tulk i and Wilkinson. Second class medals (bronze): Hamber, Mercer, Worthington and Sostad. D.C.R.A. vases—Mercy i, Willkinson, Tulk i, Worthington and Sostad.

Outdoor shooting—Special vases given by the second: Highest aggregates, Hamber, 300; Parsons, 295; Drum and Northrop, 293.

Special for making possible on both ranges—Atkinson. Strathcona Shield, indoor—E. B. Mercy. Strathcona Shield, outdoor—E. C. Hamber.

Harvey Memorial—Best rifle shot in school—1, E. C. Hamber; 2, E. B. Mercy and B. H. Parsons.

Cricket—Clayton Cup: Hamber's team. Bat for cricketer making fifty runs in any school match—E. C. Hamber, 117 (not out); J. L. Weaver, 102 (not out).

Bat for best all-round junior (presented by University Incogs)—Fetherston.

Tolmie Gardening Cup—1, Bolton and Fetherston; 2, Chapman i and ii.

COLORS

Cricket (Old)—Weaver, Hamber, Alexander, Mackid ii, Poyntz.

Cricket (New)—Holmes, Leggat, Hess, Drum.

Tennis (Old)—Hamber, Leggat, Hess, Drum.

Tennis (New)—Mackid i, Mackid ii, Swan and Wilkinson.

Shooting (indoor)—New: Worthington, Parsons, Tulk, Atkinson, Wilkinson, Mercy, Hamber.

Shooting (outdoor)—Old: Carlyle ii, Richardson. New: Hamber, Parsons, Drum, Northrop, Mercy, Atkinson.

Track—Champion, Northrop; Hager, Leggat.

Swimming—Davis, Fitzgerald.

Diving—Davis, Hager.

SCHOOL EXAMINATION RESULTS IN VICTORIA

(Continued from Page 10)

VICTORIA WEST

DIVISION III

Hillier, Oswald Holding, Gladys Johnson, Edwin Johnson, George Laird, Rosella McDonald, Dorothy Moore, Dena Pastro, Alex Painter, Frank Randall, Reg. Sewell, Herbert Shaw, Harry Smith, William Smith, Evelyn Wright and Jean Jackson; conditional pass, Ethle Crossman, Donald McIntosh, Wallis Somerville and Ben Vesey.

Rolls of honor—Proficiency, William Stone; deportment, Marguerite Lalonde; regularity and punctuality, Teresa Moras, Enrico Moras, Ronald Bland, Alan White, Gertrude Dixon, Ada Nickelson, Alex. Wilson, Fred Watson, Hazel Holding, Sheila Watson and Ruth Richmond.

Promoted to Grade 7.—Archie Blakemore, Rowena Carlow, Gertrude Dixon, Walter Fea, Hazel Holding, Marguerite Lalonde, Rod. McMillan, Ada Nickelson, Florence Miller, Enrico Moras, Teresa Moras, Doreen Morris, Roy Okell, Marie Randall, Ruth Richmond, John Shiner, George Simmons, William Stone, Wynderver Wadden, Marion Watson, Sheila Watson, Alex. Wilson, Joan Windle, Ray Woodburn, Ray Dallimore and Ray Cotching; conditional pass, Billy Waddington, Alan White, Ronald Bland, John Miller and Arthur Pastro.

DIVISION IV

Rolls of honor—Proficiency, George Kent; deportment, Betty Arthur; regularity and punctuality, Betty Campbell, Joan Cromack, Ruby Foyer and Mona Guest.

Promoted to Grade 6.—Betty Arthur, Paul Bishop, Grace Blaauw, Betty Campbell, Pearl Cottle, Joan Cromack, Isabel Dixon, Arthur Edmunds, Ruby Foyer, Ernest Greenwell, Mona Guest, Maureen Hill, Phyllis Holding, Lula Holloway, George Kent, Eddie Lewis, Dick Marsh, Jack McDonald, Robert Renton, Jack Rutherford, Verna Stromkins, Edith Vesey, Charles White, Pearl Winter, Edward Witter and Lillian Wood; conditional pass, June Burnett and Dorothy McConnell.

DIVISION V

Rolls of honor — Proficiency, James McEvay; deportment, Doris Lowe; regularity and punctuality, Alfred Bland, Leonard Bland, Ena Foyer, Vernon Gilson, Norman Loudoun, Walter Randall and Gordon Smith.

Promoted to Grade 5. — Peggy Ash, Leonard Bland, Eloise Bishop, Isabell Bull, Fred Bursey, Albert Cromack, Vernon Gilson, Norman Greenwell Maurice Gwynne, Dorothy Kendall, William King, Norman Loudoun, Doris Lowe, James McEvay, Ray Moore, Mary Norton, Beatrice Pithie, Walter Randall, Lynn Richmond, Edward Shiner, James Sinclair, Sadie Smith, Andrew Thomas, Joan Walker, Frank Williams, Richard Warner, Darliane Woodburn, Richard Wright and Margaret Hill; conditional pass, Alfred Bland, Jack McConnell, William Glanfield, Gordon Smith, Bazel Wadden and Ena Foyer.

DIVISION VI

Rolls of honor—Proficiency, Ida Lalonde; deportment, Grace Paterson; regularity and punctuality, Dora Caley, Dorothy Hudson, Lily Leask, Valentine Sloan, Joan Pearce, Alex. Holder, Don. MacLachlan, James Murray and Adolphus Smith.

Promoted to Grade 4 (first term)—Eddie Brown, Jack Bugslag, Dora Caley, Beryl Cotching, Jack Dallimore, Jean Dilworth, Lila Hillier, Marjorie Hill, Lucien Hocking, Alex. Holder, Dorothy Hudson, Tommy Jenkins, Jean Knowles, Lily Leask, Ida Lalonde, Elwood McDonald, Don. MacLachlan, Fred Miller, James Murray, Herbert Painter, Melville Painter, Grace Paterson, Phyllis Pineo, Joan Pearce, Beryl Saunders, Roy Sewell, Valentine Sloan, Alice Stone, Paul Stromkins, Robert Stewart, Doreen Toms, Joan Toms, Verna Willey, Jean Watson, George Willmott; conditional pass, Cecil Randall and Adolphus Smith.

DIVISION VII

Rolls of honor—Margaret Harris; deportment, Lenora Poole; regularity and punctuality, Marguerite Hocking, Terrence Graham, Ivy Mickelson, Lorne Dixon, Olive Kerr, Mavis Greenwell, Tom Roberts and Bernice Flude.

Promoted to Grade 4 (first term)—Audrey Eberts, Bernice Flude, Margaret Harris, Marguerite Hocking, Joe Hillier, Mabel Pinnington, Lenora Poole and Lorraine Willey.

Promoted to Grade 3 (second term) — Gordon Ash, Molly Ballam, Ellen Bursey, Betty Carlow, Madeline Craven, Eileen Cromack, Lorne Dixon, Norman Edmunds, Velma Gilson, Terry Graham, Mavis Greenwell, Alan Guest, Norman Hill, Joyce Hiquebran, Henry Johnson, Olive Kerr, Ivy Mickelson and Jack Norton; conditional pass, Bertha Burnett, Billy Wood and Fred Wright.

DIVISION VIII

Rolls of honor—Proficiency, Doreen Ashworth; deportment, Hope Finmore; regularity and punctuality, Lorna Ash, Grace Graham, Alice Greenwell, Leslie Holding, Arcis Moras, Howard Painter, Wallace Reid, Jack Tonkin, Ronald Smith and Norma Hurry.

Promoted to Grade 3 (first term)—Lorna Ash, Doreen Ashworth, Margie Brewer, Helen Christensen, Clare Coleman, Hope Finmore, Grace Graham, Alice Greenwell, Pearl Hare, Leslie Holding, Margaret Hiquebran, Bobby Knowles, Ilene Moore, Arcisa Moras, Viola Painter, Wallace Reid, Olive Thomas, Sinclair Holden and Joyce Woodburn; conditional pass, Edgar Simmons.

Promoted to Grade 2 (second term) —Virginia Goodman, Jack Tonkin, Roy Hillier, Norma Hurry, Jimmy Jenkins, Margaret Osselton, Howard Painter, Leslie Rodgers and Ethel Stickney.

DIVISION IX

Rolls of honor — Proficiency, Cora Mickelson; deportment, Mary Witter; regularity and punctuality, Eva Hiquebran, Evelyn Nuttall, James McAllister, Dorothy Nuttall, Gordon White and Leola Willey.

Promoted to Grade 2 (first term)—Dorothy Coleman, Rosa Cooper, Kitty Craven, Jessie Edmunds, Eva Hiquebran, Billy Hillier, Doris Hocking, Jack Hubbard, Annie Jacobson, James McAllister, Cora Mickelson, Dorothy Nuttall, Evelyn Nuttall, Ernest Randall, Catherine Renton, Joe Richards, Shirley Sweeney, Stan Waddington, Gordon White, Leola Willey, Mary Witter and Valera Young; conditional pass, Alec Thomas, Thessily Wadden, Peter Willis and Edgar Bull.

Promoted to Grade 1 (second term) —Arthur Blakemore, Gordon Christensen, Austin Craven, Kenneth Hare, Kathleen Petrini, Nora Norton, Evelyn Lewis, Jeanne Stewart and Charlie Watson.

Girls' Central

DIVISION II

Rolls of honor—Proficiency, Margaret Ruth Hughes; deportment, Olga Beverley Schwengers; regularity and punctuality, Gertrude Sara Browning, Edna Elsie Creed, Eleanor Frances Dopp, Gestiana Evans, Dwynwen Evans, Evelyn Kathleen Gaunt, Jean McKay, Elaine Thelma McKay and Muriel Pansy Martin.

DIVISION III

Rolls of honor—Proficiency, Muriel Campbell; deportment, Rose Aaronson; regularity and pnctuality, Mattie Brand, Eleanor Clarke, Gladys Corrin, Barbara Draper, Rose Aaronson, Iris Evans, Muriel Campbell, Marjorie Grattan, Edna Luxton, Bunty Maynard, Vera Parfitt, Hazel Rich and Olive Theaker.

Promotion from Grade 7 to Grade 8 —Muriel Campbell, Hazel Rich, Phyllis Addison, Evelyn Alexander, Bunty Maynard, Mattie Brand, Rose Aaronson, Marjorie Acres, Eleanor Clarke, Helen Gilliland, Gladys Corrin, Marjorie Grattan, Esther Chan, Barbara Draper, Agnes Johnson, Vera James, Irene Sainsbury, Mona Allan, Katherine Powell, Marjorie Cook, Vera Parfitt, Eva Lee, Iris Evans, Dorothy Melhuish, Mary Clendenan, Jean Rycroft, Olive Theaker, Edna Luxton, Betty Mulliner, Kathleen Cornish and Charlotte Scarf.

DIVISION IV

Rolls of honor—Proficiency, Kathleen Riley; deportment, Betty Burrows; regularity and punctuality, Margaret Smith, Mabel Brand, Lily Bennett and Florence Sims.

Promotions to Grade 8a—Kathleen Riley, Peggy Neve, Doris Manning and Margaret Smith.

Promotions from Grade 7b to 8b—Peggy Carney, Beatrice Barry, Patsy Hannay, Isobel Strong, Helen Todd, Kangi Lee, Florence Sims, Audrey Marshall, Olive Mann, Edna Fuller, Helen Unsworth, Daphne Simmons, Beatrice Wakeman, Mabel Brand, Peggy Frost, Adele Bell, Lily Bennett, Nancy Doswell, Ella Radmore and Ella Burrows.

Absent for tests—Promoted to 8b on recommendation, Billie Neilson.

Promoted to 7a—Edith Timothy, Doreen Waller, Edna Watson and Dorothy Simpson.

DIVISION V

Rolls of honor,—Proficiency, Bernice McKelvie; deportment, Eunice Olive Glover; regularity and punctuality Dorothy Frances Burrows-Lily, Margaret Jean Patricia Dawkins, Joyce Ethel Edna Eden, Thysle George Jean Gaetz, Gertrude Alice Holmes, Cora Lawrence, Margaret Lilian Marshall Edith Martin, Helen Nanette Morley Muriel Isabel Oxendale, Lois Rushforth, Margaret Jane Cook, Ida Milgram, Edith Isobel Margaret Briers.

Promoted from Grade 6 to Grade 7.—Bernice McKelvie, Edith Martin, Eileen Walker, Betty Cottet, Gladys McEwen Joyce Eden, Cora Lawrence, Ida Milgram, Aileen Graham, Bernice Nelson Muriel Hudlin, Lois Rushforth, Beatrice Edwards, Betty Lindgren, Muriel Oxendale, Beryl Gray, Betty Mascall, Margaret Cook, Muriel Jeune, Mary Timms Phyllis Grattan, Phyllis Irish, Patsy Dawkins, Isobel Briers, Kathleen Knott Margaret Marshall, Nan Morley, Sibyl Holyoak, Dorothy Burrows, Una Walker Thyra Gaetz and Aileen Shum.

DIVISION VI

Rolls of honor.—Proficiency, Muriel Franklin; deportment, Evelyn Curtis; regularity and punctuality, Ruby May Brown, Anna Perudi, Donalda Proby, Margaret Welsh, Betty Moody, Jean Lawrence and Enid Kelly.

Promoted from Grade 5 to Grade 7 (B).—Muriel Franklin.

Promoted to Grade 6a.—Patricia Webber, Mary Conner, Sheila Coates Helen Manning, Audrey Morrison, Norma Lovick, Frances Law, Eva Mason, Georgina Scott, Thelma Dopp, Donalda Proby, Geraldine Paterson, Ruby May Brown, Edna Wong, Evelyn Curtis, Thelma Cole, Thelma Minto and Rae Millar.

Promoted to Grade 6b.—Dorothy Glover, Mary McLellan, Jean Davidson Betty Moodie, Eileen Leetham, Gladys Goodman, Jessie Neatherill, Margaret Welsh, Jean Lawrence, Margaret Dickinson, Phyllis Dodsworth, Enid Kelly Mary Noakes and Anna Parudi.

DIVISION VII

Rolls of honor.—Proficiency, Ena Lovick; deportment, Victoria Lam; regularity and punctuality, Joan Barlow Cecily Brown, Mildred Dickinson, Vera Granrose, Doreen Harte, Edith Holmes Dorothy Holt and Gladys Nielsen.

Promoted from Grade 4 to Grade 5.—Reta Gold, Winnie Robson, Gladys Nielsen, Cecily Brown, Ena Lovick, Dorthy Holt, Ruth Gardiner, Marjorie Lindgren, Jean Ponder, Edith Sherriff, Vivian Temple, Mary Farr, Viola Woods Vera Granrose, Doreen Harte, Eelen Niel, Pearl Alexander, Joan Barlow, Muriel Comber, Joan Futcher, Audrey Abery, Dorothy Payne, Amy Coles, Mildred Dickinson, Mabel Gee, Edna Gray Peggy Creed, Edith Launchbury, Edith Holmes, Mildred Ingram, Dora Radmore Louise Edwards, Victoria Lam, Mildereve Hudlin and Norma Crawford.

DIVISION 8

Rolls of honor—Proficiency, Gwen Martin; deportment, Veronica Hutton; regularity and punctuality, Daisy Chong, Lilian Curtis, Louise Eaton, Elsie Foster, Florence Hornsby, Barbara Lane, Grace Livingstone, Jessie Pollock, Dorothy Weatherill and Ermine Webber.

Promoted to Grade 4—Gwen Martin, Ruby Alexander, Veronica Hutton, Louise Eaton, Grace Livingstone, Lilian Curtis, Daisy Chong, Joy Buck, Sylvia Stansby, Jane Clague, Joyce Shaw, Kathleen Dobbie, Ilene Lane, Doris Taylor, Norman Holderidge, Dorothy Weatherill, Norma Emery, Mable Chan, Erminie Webber, Jessie Pollock, Elsie Foster, Kitty Edwards, Barbara Lane, Lorna Irish, Ada Adams, Jean Goodman, Audrey Hickling, Bernice Marsh and Muriel Zala.

DIVISION 9

Promoted from Grade 2 to Grade 3—Esther Aaronson, Jean Sargison, Joan Hayhurst, Julia Kent-Jones, Joyce Marg. Jones, Bethel Thomas, Beryl Coates, Pansy Chong, May Yipp, Evelyn Wong, Marion Jensen, Florence Smith, Helen Parfitt, Flora MacDonald, Gladys Davis, Joan Dawkins, Vivian Curtis, Miko Yenokisono, Velma Lawless, Audrey Draper, Lorraine Tait, Kathleen Steward, Evelyn Adams, Ursula Carney and Grace Curtis.

Promoted from 2b to 2a—Brenda Kent, Lily Chong and Marjorie Parsons.

Rolls of honor—Proficiency, Esther Ada Aaronson; deportment, Jean Sargison; punctuality and regularity, Vivian Evelyn Curtis, Jean Phyllis Dawkins, Joan Hayhurst, Pansy Chong and Miko Yenokisono.

DIVISION 10

Promoted from Grade 1 to Grade 2.—Mary Englehardt, Marion Miller, Mildred Edmonds, Muriel Rawlinson, Mary Brydges, Sadako Sawada, Doreen Ireland, Hideko Onishi, Glen Ellen Copeland, Maxine Davidson, Kathleen Hutton, Grace Ferguson, Anna Chung, Gladys Chan, Jean Witticomb, Thelma Gaetz, Marie Waring, Irene Holdridge, Lois Russell and Edna Curtis.

Rolls of honor—Proficiency, Mary Englehardt; deportment, Edna Barbara Curtis; regularity and punctuality Maxine Davidson, Mildred Edmonds Grace Roberta Ferguson and Muriel Eleanor Rawlinson.

DEPRESSION

"I'm a Different Woman"

"Two years ago I began to get depressed, and everything was too much trouble for me. I was a misery to myself and everyone around me. I was advised to take Glauber Salts by my friends, who said it was the same as Kruschen, but it did me no good, so at last my husband got me a bottle of Kruschen and no one would realize the different woman I am. I have been taking Kruschen now constantly for two years. My daughter also would not be without it. I have got my neighbor to take Kruschen as well, and she has found its worth, as she feels a different woman."

—(Mrs. G. A. K.)

The commonest cause of depression is partial constipation — an insidious complaint, because the sufferer is seldom aware of it. It means the gradual accumulation of body poisons, which dull the mind, damp the spirits, sap the nervous strength and lower the whole vitality.

Kruschen Salts make constipation impossible. Therefore, if you keep to Kruschen you need never know the meaning of melancholy; never feel "nervy" or depressed.

Any DEALER CAN SELL YOU "NANAIMO-WELLINGTON"

75¢ to 1.50 Per Ton Cheaper!

AFTER you have figured the saving on your season's heating bill by buying "Nanaimo-Wellington," "Douglas" or "Comox" Coal, notice the greater amount of heat units you now get for less money than you have paid heretofore. These figures speak for themselves:

	B.T.U.'s Representing Actual Heating Value		Price Per Ton	Heating Units Per $
	Per Lb.	Per Ton		
Nanaimo-Wellington	12,980	25,960,000	$10.75	2,414,883
Douglas	12,960	25,920,000	9.90	2,618,181
Comox	13,300	26,600,000	10.75	2,474,418
Imported Lignite	9,840	19,680,000	12.00	1,640,000

Note that all three of the Island Coals are not only cheaper per ton . . . and yield more heat units per ton . . . but at today's prices actually give more heat for every dollar you spend.

As a matter of fact, there is more heat at less cost in all three of these Island coals, than in any other fuel you can buy. Any combustion engineer will prove their economy for either kitchen range or furnace.

There is a big difference between these coals and other grades on this market. It's the little B.T.U.'s that count.

You can order from ANY dealer . . . and always order by NAME. See that delivery slips read accordingly.

Canadian Collieries (Dunsmuir) Ltd., with whom are associated Western Fuel Corporation of Canada Ltd.

Producers of

NANAIMO-WELLINGTON + COMOX + COALS +

ISLAND COAL

THE GREATEST HEAT FOR • ISLAND COAL

THE FEWEST DOLLARS IS GOOD COAL •

3-R-31

POPPY HARVEST IN CHINA STATED BELOW AVERAGE

Nanking, China, June 30.—While Chinese government authorities are seeking a solution of the opium problem in China, thousands of poppy fields are being harvested in Anhwei province, less than 100 miles from the capital.

Opium of the richest agricultural province in Central China, Anhwei for many years has helped to supply opium. Hundreds of tons of the narcotic are shipped annually from this region to Shanghai, Nanking, Hangchow and other large cities within a radius of 500 miles.

After the opium is harvested, it becomes the centre of a whirlwind of political turmoil. Local bandits and officials as well, demand as much as 50 per cent of the value of the crop before it is sold by the farmers. Then the provincial tax also must be paid.

The anti-opium suppression commission has announced an effort is to be made to improve Anhwei's political situation. Exceptionally heavy rains this year are reported to have ruined a large percentage of the opium crop and this, together with increasing taxes, will mean high prices for the drug in Shanghai this fall.